"All the News That's Fit to Print."

# The New York Times.

THE WEATHER
Fair today and tomorrow; moderate north winds.
Temperature Yesterday—Max. 70; Min. 55.
Full weather report see Page 46.

VOL. LXXIV....No. 24,580. NEW YORK, TUESDAY, MAY 12, 1925. TWO CENTS in Greater New York | THREE CENTS Within 200 Miles | FOUR CENTS Elsewhere in the U. S.

## MONARCHIST ROARS GREET HINDENBURG ON ENTERING BERLIN

### New President Speeds Through Packed Streets, Under a Mass of Imperial Colors.

### POLICE KEEP ALL IN ORDER

### Republicans Are Swamped by Turnout of Militarist Clubs—Communists Are Invisible.

### MARSHAL IN OFFICE TODAY

### Takes Oath as President Before Reichstag—Elaborate Police Precautions Still in Force.

By T. R. YBARRA.

Copyright, 1925, by The New York Times Company.

By Wireless to THE NEW YORK TIMES.

BERLIN, May 11.—President-elect Hindenburg of the German Republic, the colors of which are black, red and gold, was welcomed with a roar to the capital of that republic this evening by a crowd of several hundred thousand waving the old imperial German colors of black, white and red. From the beginning to the end of the five-mile route traversed by Germany's new President, from the Heerstrasse Suburban Railroad Station, where he alighted from the Hanover train, to the Chancellery in Wilhelmstrasse, the republican colors were utterly swamped. Everywhere was the banner which waved over the German armies when they poured through Belgium eleven years ago.

It is estimated that fully 500,000 persons lined up today along the route of Hindenburg's entry. These included more than 100,000 members of patriotic and other societies. The line stretched from the point of Hindenburg's arrival to his ultimate destination at the Chancellery. By 4:30 o'clock this afternoon practically all were in line—they were strung out in tens of thousands from the Brandenburg gate straight through the broad Charlottenburg Chaussee which intersects the Tiergarten along Berlinerstrasse and Bismarckstrasse, heart of the residential Charlottenburg quarter. They roared a stentorian welcome to the wrinkled, rugged old veteran of three German wars of conquest as his motor car sped past.

**Republicans Keep Out of Sight.**

Before the serried ranks of monarchist organizations Republicans ran to cover. Communists wilted into invisibility.

Tomorrow Hindenburg will swear allegiance to the Constitution of the republic, whose upholders today sulked in their tents, deeming that entry of that republic's President into its capital was a triumph not for them but for their monarchist rivals.

Upon his arrival at the Chancellery Hindenburg was compelled to come out on the balcony to acknowledge the cheers of the crowd. He excused himself soon after a small dinner in his honor at the Chancellery this evening and went to bed early.

Hours before Hindenburg's arrival crowds began to take up positions along the announced line of march. Men, women and children, bringing lunches with them, were there at 2 o'clock this afternoon, though the President-elect was not expected before nearly 6.

From 3:30 onward pro-Hindenburg organizations began to take their places along the route. No Republican organizations appeared; only semi-military bodies to whom the republic is anathema and who in their hearts damn all that is democratic were there.

In tens of thousands, beside themselves with enthusiasm, beneath black, white and red colors, around which all their memories cling and upon which all their hopes are pinned, they shouted for Hindenburg as his car sped along the Kaiserdamm.

Members of the Stahlhelm were there, and the Wehrwolf and Jungdo and all the rest of the bodies whose reactionarism has alarmed the French and other foreigners ever since the armistice. And there were Boy Scouts, too, and gymnastic societies, members of trades guilds, school children in thousands, and an enormous number of persons belonging to no special organization, who wedged and wormed themselves into the front ranks in order to cheer for Hindenburg.

**Police Are Out in Force.**

Police were out in numbers never seen here before. There were easily 10,000 of them—on horses, on motorcycles and on foot.

To complete the small police army deemed necessary to check the Communists—and Republicans—cities within a wide radius of Berlin were drawn upon for every available policeman. Singly and in squads resembling military battalions, they kept an iron grip on the situation.

Among the organizations represented today the most numerous were the gymnastic societies of Berlin, which turned out more than 50,000 strong. Others well represented were the National Workers' Association, with 20,000 men; members of the People's Party totaling another 20,000; the Kyffhäuserbund, which came out 10,000 strong; the League of Former German Army Officers, 5,000; Jungdeutsch Order, 3,000; Stahlhelm, 1,500; Fronthann, 1,000; Women's Union, 1,000, and the High School Union, 10,000.

Besides Berliners, the crowds included thousands from other cities who came here to welcome Hindenburg.

Fearing a possible attempt at violence, the police are taking extraordinary precautions for tomorrow's oath-taking ceremony at the Reichstag. The Reichstag building has been searched from top to bottom lest Communists or anybody else be concealed there. Besides these measures the police will subject all seats

Continued on Page Four.

FLORIDA and CAROLINAS—9:05 A. M., 9:05 P. M. and 12:45 M'dn't Daily. Thru Sleepers. Seaboard, 143 W. 42nd St.—Advt.

### *Coolidge Sends Greetings To the Emperor of Japan*

WASHINGTON, May 11.—President Coolidge has cabled congratulations to the Emperor of Japan on the occasion of his silver wedding anniversary. The President's message, sent yesterday, read:

On this, the twenty-fifth anniversary of the marriage of your Majesty, I offer the hearty felicitations and best wishes of myself and of the American people.

CALVIN COOLIDGE.

## HERRICK RECEIVES DEBT INSTRUCTIONS

### Will Enable Envoy to Furnish Information Desired by French Finance Minister.

### CAILLAUX MAY SHIFT VIEW

### Inclined to Recognize Full Debt, but Stands Pat on Basis of German Payments.

By EDWIN L. JAMES.

Copyright, 1925, by The New York Times Company.

Special Cable to THE NEW YORK TIMES.

PARIS, May 11.—Ambassador Herrick has received from Washington instructions to guide him in his conversations with Finance Minister Caillaux on the subject of France's debt to the United States. It is not exact that America has sent the French Government a note demanding that Paris take steps to arrange the debt. The new communication from America comes as the result of a request by Mr. Herrick for instructions relative to certain suggestions made by the French Finance Minister.

Mr. Herrick returned to Paris tonight from Brussels and has not yet seen M. Caillaux to place before him the fresh information from America. It is expected that he will see M. Caillaux tomorrow or Wednesday.

There appears to be a mistake in regard to the communication from Washington as directed to the French Foreign Office by the American State Department. Rather the communication may be regarded as having its origin in the Debt Funding Commission, acting, of course, with the advice of the State Department.

**Subject Broached by Caillaux.**

About a week ago and again three days subsequently, M. Caillaux told Mr. Herrick he would like to undertake debt conversations with America, but only after he had obtained the passage of a balanced budget. He pointed out that France could not pay America and England unless Germany paid France and proposed to set aside one-third of the payments France received from the Reich for a fund to care for France's foreign debts.

Mr. Herrick referred to the repeated refusal of America to accept German payments in lieu of debt payments because she did not wish to be put in the position of collecting allied claims on the Reich.

M. Caillaux then said that while in the French mind there must be a connection between payments to France and French payments to America and England, yet he thought a formula might be found which America would accept, and suggested that France could commit herself to certain payments to America, in view of the prospect of German payments under the Dawes plan, it being understood that France's ability to pay was not affected by Germany's executing her reparation obligations.

On this point Mr. Herrick was unable to give a clear answer, and therefore asked Washington for instructions, which have now arrived.

As far as one can gather, the American reply displays no enthusiasm for the Caillaux suggestion, it apparently being the point of view of Washington that France must pay, regardless of whether or not Germany pays.

French official circles said tonight that the Finance Minister had as yet received no new communication from Mr. Herrick nor did he know what Mr. Herrick had to say. However, it is taken for granted as entirely probable that the American Ambassador has received instructions to enable him to answer now the questions he was not ready to answer a week ago.

It is now learned that before going out of office former Premier Herriot had been brought to the point of view that it was wise to seek easy terms from the United States on the total debt of $4,000,000,000 than to seek a reduction. M. Painlevé and M. Caillaux have not been in office long enough to make definite policies, but there are indica-

Continued on Page Five.

## WORLD COURT ENTRY LINKS US TO LEAGUE, BORAH DECLARES

### Senator Asserts We Would Be Members of a Tribunal Dominated by the Council.

### COURT LIKE AN 'ATTORNEY'

### Reservations, He Contends, Would Be Useless and Show Lack of Faith.

### WANTS INDEPENDENT BODY

### Ten Men Would Decide War or Peace Under Proposed Amendments, He Tells Unitarians.

*Special to The New York Times.*

BOSTON, May 11.—Senator William E. Borah, Chairman of the Committee on Foreign Relations, attacked the World Court as a mere adjunct to the League of Nations at the annual meeting of the Unitarian Laymen's League tonight at Unity House.

He declared that if the court could be completely divorced from the League he would immediately support it as enthusiastically as any man in the Senate.

**Voices Desire for World Peace.**

Speaking in clipped, staccato sentences, and gesticulating vigorously with his clenched fists, he voiced his sincere desire for world peace and asserted that it must be founded on international amity and understanding rather than on an organization which was based on armed force.

Introduced by Charles H. Strong, President of the Laymen's League, and preceded by C. Sydney Jones of England, a member of Parliament who called the friendship between Great Britain and the United States the best pledge of peace, Senator Borah at once remarked that he knew that his audience disagreed with him on his views, and added, "that is good, for I come not to talk to believers but to call sinners to repentance."

The chief impression which his personality evidently made on his hearers was that of sincerity and fearlessness. The audience, which packed every square inch of the floor, the balconies and the side aisles, would applaud first hesitatingly and then enthusiastically. It was obviously a tribute to his honesty of purpose rather than to his theories.

**Speech Is Broadcast.**

At the beginning of his address Senator Borah said that his views on the World Court had been widely misunderstood, sometimes perhaps wilfully, and sometimes through his inadequate knowledge of the English language. On this occasion, he promised, he would take pains to put his case so that there should be no possible excuse for misinterpretation.

All the speeches of the evening were broadcast by WBZ and the Senator referred to this fact when he said satirically that it might interest Mr. Jones, who had spoken of the cowardice of politicians, to know that his words were being heard by a sizeable percentage of the population of the United States.

**Text of Senator Borah's Speech.**

The text of Senator Borah's speech was as follows:

Mr. President, I have been invited by your committee to discuss the question of peace, particularly as it relates to a World Court. I am pleased to do so. It is a subject in which you are all deeply interested, and I claim to share in that interest. It would seem in some quarters that my position upon this subject is not understood. I have not felt that my position was, or could be, misunderstood. I have felt that those who claim to misunderstand it understood it perfectly well. Perhaps I do them an injustice. It may be that my inadequate command of the English language places me at a disadvantage. In any event, I shall endeavor not to leave you in doubt tonight.

No political platform binds me upon this subject. In the last campaign during my candidacy for re-election I stated plainly that I would not be bound by any political platform on this question. I do not think it a party matter, or that it should be. But if it is, I took occasion before the vote was cast to exempt myself from that embarrassment. I am free to advocate that which I believe to be in the interest of peace and for the safety and security of this country. I am going

Continued on Page Six.

## *Stage Folk Aid Man With a Ruptured Heart; Raise $3,000 for Pilgrimage to Noted Shrine*

Edward Jacobi, 45 years old, of 317 West Fifty-eighth Street, a stage electrician, was in Roosevelt Hospital with a rupture of the heart, sustained when he fell from a ladder a year ago. He had spent all his money for a cure, and although doctors shook their heads over his ailment he told his wife and his three children and his friends that he would get well.

"I've got hope," he told Michael Kelly of 340 West Forty-fourth Street, "and I've got more than hope: I've got faith. If I could go to the shrine of Our Lady of Lourdes in France I'm sure my heart would be fixed as good as new."

Michael Kelly knew, too, of the shrine of Our Lady of Lourdes. Three hundred thousand Catholic pilgrims, many of them lame and blind and ill, visit it every year in search of cures. So Michael Kelly told his and Edward Jacobi's friend, James Meenan, a detective. They hit upon the idea of a theatrical benefit to raise the money to permit Jacobi to go to the shrine.

John Cort gave them the use of Daly's Theatre in West Sixty-third Street. Players from "My Girl," "China Rose," "Artists and Models" and several vaudeville acts gave their services. Stage hands, electricians and musicians gave theirs. Babe Ruth, ill in a hospital, autographed a baseball to be sold at auction. Thirty-two other members of the Yankees added their signatures on the ball. Theatrical workers from every part of Greater New York and some even from Providence, R. I., came to the benefit Sunday night.

Every act presented to make possible Jacobi's pilgrimage to the shrine of Our Lady of Lourdes was applauded by a crowded theatre. The autographed baseball was bought by the visitors from Providence for $85, which was added to the admissions.

And yesterday Father Sheridan of St. Malachy's Actors' Chapel in West Forty-ninth Street, Michael Kelly, James Meenan and a dozen other friends of Edward Jacobi crowded about his bed.

"Here," said Father Sheridan as he laid a package on the bed beside the man who has a ruptured heart, "is $3,000. It will take you to the shrine of Our Lady of Lourdes. May you get well."

## INVESTIGATE STORY THAT BABY WAS SLAIN

### Nurse Says Child in Infantorium Was Dashed Against Wall When Board Was in Arrears.

### 2 BODIES TO BE EXHUMED

### Accuser an Enemy of Mrs. Volk Since Denied a Partnership, Defense Counsel Asserts.

Assistant District Attorney William P. Ryan will open two small unmarked graves today in a search for evidence on which to base a charge of homicide against Mrs. Helen Augusta Geisen-Volk. His announcement that he would apply for exhumation orders was made late yesterday, following new allegations against the founder of the infantorium at 235 East Eighty-sixth Street, which had a record of twenty-three deaths in the last sixteen months.

The first grave to be opened will be that of Agnes Toohey, 18 months old, who died Dec. 15. The death certificate assigned acute unstoldiitis as the cause of death. A nurse who lodged at the infantorium told the Assistant District Attorney the Toohey child was "seized by the heels and its head dashed against a wall." The baby was found dead in its crib the next morning.

The second exhumation will be on the body of William Winters, who was 6 months old when he died Feb. 3. According to Health Department records, heart disease terminated this child's life. The decision to seek another explanation came after Mr. Ryan had talked to the child's parents. He did not disclose what he learned from them, nor would the baby's father talk.

Admitting that the charge the Toohey infant had been swung against the wall was an unsupported one, made by the unnamed nurse, Mr. Ryan pointed out, however, that he had corroboration of inhuman treatment of children by Mrs. Geisen-Volk from another nurse. This attendant remained at the baby farm only one day, leaving, she said, after she had seen the proprietress "bounce" infants up and down on beds, chairs and tables because their parents were tardy in paying for their keep.

Dr. Otto H. Schultze, Medical Assistant of the District Attorney's staff, after studying the death certificates issued for the twenty-three children who died in the care of Mrs. Geisen-Volk, said an investigation in ten hospitals disclosed that all had been suffering from malnutrition when admitted. They were barely alive and few of them lived more than a few hours after entering the institutions.

While the fate of Steven Angerer remained unsolved, the identity of the substitute baby which William Angerer, father of Steven, said the baby farmer tried to give him was cleared up.

Vincent T. Pisarra, Chief Agent of the Society for the Prevention of Cruelty to Children, brought Mrs. Mary Shimkus of 391 South Fifth Street, Brooklyn, to the Criminal Courts Building. She said the fake Angerer baby was her son, Raymond. Mrs. Elizabeth Garrett, attendant at the infantorium, supported her statement. She said Raymond had been given to Angerer as his child.

Yet another development, and one which gave the authorities a hint to the possible fate of Steven Angerer, came when Mrs. Margaret Bukers of 2,012 Green Street, Philadelphia, told her story to Mr. Ryan. Mrs. Bukers said she was the grandmother of a child known as Robert Burton, which was sent to the infantorium Dec. 22 last. She said her daughter, Mrs. Mary Burton, who died on Jan. 2, was the baby's mother. On March 11, according to Mrs. Bukers's story, the head of the baby farm telegraphed to Philadelphia saying that Robert was sick:

Miss Julia Bukers, aunt of the infant, and Mrs. Anna Tierney of 205 East Fifty-first Street, a sister to Mrs. Bukers, made inquiries at the infantorium. They were told, as in the case of Angerer, that the child was with a baby specialist at Saratoga. Later they were informed that the child had gone West. They were still making ineffectual efforts to get trace of the child last Saturday, when they read that a Robert Burton had been among the seven children taken from the infantorium to Bellevue Hospital.

Mrs. Bukers went with Mr. Pisarra to the hospital on Sunday. The Robert Burton there was not her grandson, she said, nor was any of the children. Mr. Ryan shuffled through the stack of death certificates sent him by the Board of Health. He found that Robert Burton died March 11 in Lenox Hill Hospital the day the telegram was sent. The child lived only seven hours after reaching the hospital. Mrs. Bukers said she had continued to pay $10 a week for the care of Robert up until a week ago Saturday.

Isidore Neunstedter of 261 Broadway, counsel for Mrs. Geisen-Volk, said he

Continued on Page Eleven.

WHEN YOU THINK OF WRITING
Think of Waiting
Waiting Paves Commerce.—Advt.

## BOND THREAT FAILED TO AWE CONTRACTOR

### Builder Says He Ordered Out a Solicitor Who Asserted He Represented Sinnott.

### EVIDENCE PLEASES MAYOR

### Contractors at Hirshfield Inquiry Decline to Blame Sinnott & Canty for Loss of Jobs.

William H. Egan, manager of the Public Works Department of George Colon & Co., repeated yesterday before Commissioner of Accounts David Hirshfield his assertion, previously made before Deputy Controller Charles F. Kerrigan, that a "Mr. Duffy," asserting that he represented the bonding firm of Sinnott & Canty, had threatened him with loss of a city contract if he did not select that firm's able bond brokers, and that he had ordered Duffy out of his office.

Mr. Egan added that Duffy had failed to see him last Saturday to get him to say that he had not ordered him out of his office, but that he had told Duffy he would tell the truth. He brought considerable gratification to Commissioner Hirshfield when he said, in reply to questions, that he had not believed Duffy was telling the truth when he threatened him with the loss of a contract and that, if he had he would have been inclined to give his bonding business to Sinnott & Canty.

"I had trouble in my office with Duffy, and I told him to get out," said Mr. Egan, referring to the time Duffy had first approached him to solicit the bond on a school construction contract.

"We were the lowest bidders on Nov. 26, 1923, for School 22 in Brooklyn and School 99 in Manhattan. The contracts had not been awarded. Duffy solicited our bond, and I told him that I had already arranged for a bond.

"But the bond hasn't been written yet and you can give it to me," Duffy said.

"I told him that my word was good and that I wouldn't change. He retorted that if I didn't I wouldn't get the contract. He told me that he represented Sinnott—but I wasn't clear whether it was Mr. Sinnott, the Mayor's secretary, or Mr. Sinnott, the surety broker.

**Didn't Get the Contracts.**

"I told him that I would acquaint the Mayor with his actions as soon as Mr. Hylan returned to the city. I didn't mention it to the Mayor, however. I never got those contracts, but I have had three other contracts since, amounting to about $2,000,000."

"Who wrote the bonds for those last three contracts?" Mr. Hirshfield asked.

"I do all my business through Lloyd Beecher," Mr. Egan replied.

"Then you knew the fellow was fibbing when he said that?" asked Mr. Hirshfield, referring to Duffy's alleged threat to take away contracts from Egan unless he gave his bonding business to Sinnott & Canty.

"I might say that I never did believe he had the power he professed, because, if I had, I'd have been interested in doing business with him," replied Mr. Egan.

Mr. Egan was one of the half dozen witnesses examined by Mr. Hirshfield at the first session of his open inquiry held at Mayor Hylan's direction to "let in the light" on the bonding situation caused by the charge of Deputy Controller Kerrigan, supported by testimony and records, that favoritism and pressure had been used to throw the bonding business on city contracts to Sinnott & Canty, the head of which is J. Paul Sinnott, brother of John Sinnott, Mayor Hylan's secretary and son-in-law.

Mr. Hirshfield was more successful in the examination of three other contractors, each of whom denied that he had ever ascribed the loss of a contract to failure to employ Sinnott & Canty as brokers. During the investigation, Mr. Hirshfield made frequent attacks on what he called the "Controller's secret, star-chamber inquiry," and to emphasize the openness of his investigation invited the newspaper reporters present to examine witnesses.

The only flurry during the hearing came when Joseph P. Tolins, attorney for Benjamin Levin of the Eastern Construction Company, attempted to produce a newspaper clipping containing a more complete account of his client's testimony before Mr. Kerrigan than that from which Mr. Hirshfield was questioning. In the argument that followed, Mr. Hirshfield ordered Mr. Tolins from the room.

Mayor Hylan, apparently pleased with the progress of Mr. Hirshfield's investigation, directed the latter to have a transcript of the testimony prepared as quickly as possible and broadcast from

Continued on Page Two.

LINCOLN MOTOR CARS.
Fuller-Lincs, 217 W. 57. Open evenings.—Advt.

## LIQUOR SHIPS RETIRE SOUTHWARD, DOGGED BY THE DRY FLEET

### Rum Row Is Broken Up, Coast Guard Says, and Some of the Craft Have Gone Home.

### SLIP AWAY IN THE FOG

### Prohibition Pickets to Try to Starve the "Enemy" Out in Atlantic City Zone.

### DIRECTED LIKE A REAL WAR

### Pins Representing Opposing Craft Are Moved on Huge Map at Washington as Radio Tells Positions.

Coast Guard officers said yesterday that they had broken up Rum Row, driving away the two steamers and four of the eight schooners which had been sighted south of Sandy Hook Sunday afternoon. Three Coast Guard picket boats which returned to the Staten Island base late yesterday reported that only four schooners were then visible.

Captain John Bryan, commanding the Staten Island base, said he believed that the missing liquor carriers had sailed south during the fog, which was so thick between midnight Sunday and 8 o'clock yesterday morning that the wet fleet could not be seen by the dry navy. The departure during the fog made it impossible for the patrol boats from Staten Island to follow the rum vessels. It is believed that the ships have moved south and will try to land their goods near Atlantic City or further south.

The dry navy has won a complete victory in the war with the wet fleet, according to the Coast Guard men. They said that they were convinced that not a single boatload of liquor had been smuggled ashore in the past twenty-four hours, despite the heavy fog. This statement was supported by the police, who have been cooperating with the Government by patrolling the harbor in the fast police boat Gypsy and by guarding the waterfront against landing parties. Failure of the rum-runners to get through the blockade in the fog and rain of the last two days—ideal bootlegging weather—was hailed by the Coast Guard as proof that they had the liquor smugglers beaten. Foggy weather at sea continued last night.

**Relief to Set Sail Tonight.**

Ten picket boats will leave Staten Island at 8 o'clock tonight to relieve ten of the vessels which have participated in the blockade.

Additional evidence of the Southern movement of the wet fleet came in reports from picket boats operating out of Atlantic City. Coast Guard officers there said the ships would be followed wherever they went.

Both in New York and Atlantic City Coast Guard officers made clear their intention to starve the rum crews out. The Coast Guard ships, it was said, intend to keep the liquor ships from taking on water, food or other supplies from shore until they are compelled to give up and return to their home ports. That some of the whisky ships already have given up was indicated yesterday, when the Associated Press received the following dispatch from Glace Bay, Nova Scotia:

"Two ships, their decks piled high with cases of liquor, made port today, presumably from Rum Row off the New York and New Jersey coasts, where the American dry navy is maintaining a blockade.

"The craft had not been here an hour before members of the crew were offering the cargoes for sale at prices far under the market. Rum was offered at $5 a gallon and whisky at $12 a case. Champagne also was offered at low prices.

"No business was transacted, however, for two Canadian revenue cutters kept a sharp vigil on the ships."

**Strengthening the Blockade.**

How the Coast Guard is strengthening its blockade along the Atlantic Coast was shown in the following Associated Press dispatch yesterday from New London, Conn.:

"At the height of a terrific thunderstorm, shortly before dawn this morning, a squadron of fourteen patrol boats, armed with one-pound rifles and machine guns, put to sea from this port to take part in the rum vessel blockade off Montauk Point and No Man's Land.

"Charts at the local station today in-

Continued on Page Eight.

## *League Council to Get Data On Our World Court 'Actions'*

GENEVA, May 11 (A. P.).—League of Nations officials today took steps to obtain detailed reports for the League Council of all governmental actions relating to the World Court.

The object is to keep the council informed of all activities, such as debates or decisions by the United States Congress on adhesion to the Court and regarding all other official discussions, in Washington or other capitals, on any angle of the League's work.

This information would supplement the already voluminous reports the Secretariat of the League is gathering all over the world.

Reports of this character concerning the program of the Non-Partisan American Association for the League, recommending American collaboration in the various League committees, as well as membership in the World Court, have aroused great interest here.

## ARON SAYS HYLAN HIDES SUBWAY COST

### Not a Dollar Appropriated for a Line Planned by Mayor, He Asserts.

### WOULD NEED 10 CENT FARE

### Old Route Adopted to Avoid Revealing Facts to Public, He Charges.

Speaking before the Republican organization of the Twenty-second Assembly District at its clubhouse, 1,723 Amsterdam Avenue, last night, Harold G. Aron, Chairman of the Publicity Committee of the Republican County Committee, declared that not a spadeful of dirt had been turned nor had a dollar been appropriated by the Hylan Administration for the construction of a subway line which had originated with or been begun by Mayor Hylan and the present Board of Estimate. Moreover, Mr. Aron said, not a single foot of subway planned by the present City Administration could be validated under the law unless Mayor Hylan, hitherto the self-proclaimed champion of the five-cent fare, should have the nerve to come out and admit that it will cost 10 cents to ride on subways originating with his Administration.

Mr. Aron also related that Mayor Hylan had sought to have the law paving the way for the creation of his new transportation board remedied at this year's session of the Legislature with a view to enabling him to begin work on subway lines of his own conception without making that painful confession.

Mr. Aron said that under that act the transportation board, before construction work on one of their new lines could be begun, were compelled to furnish the Board of Estimate, which body validates them, with an estimate showing, year by year for the first ten-year period of operation, what the annual operating cost would be. He added that on the new routes mapped out by the Board of Transportation no such figures have been submitted to the Board of Estimate, for the sole reason that if they were submitted they would become public and show that if these lines are built the subway fare will be ten cents. Lines on which work now is going on were validated before the new law went into effect.

In order to "save the face" of his Administration, Mr. Aron said, and create the illusion that dirt was flying on subway work planned by it, Mr. Hylan has appropriated Subway Route No. 78, which was authorized by the Transit Commission two years ago and construction of which had been blocked by Mayor Hylan until it suited his own purposes to begin work on this new line.

**Tried to Have Provision Eliminated.**

Before this was done, however, Mayor Hylan, according to Mr. Aron, sought to have the troublesome provision in the so-called "Home Rule Transportation act" eliminated at the recent session of the Legislature. This attempt failed. The legislative record shows that the Mayor's bill, introduced ostensibly to abolish the Transit Commission, was presented in the upper house at Albany on Feb. 19 by Senator Walker, the minority leader, and in the Assembly on the same day by Maurice Bloch, leader of the Democratic minority in that branch. Both bills were sent to the Committee on Public Service and were not reported, even in the face of motions made by the two Democratic lead-

Continued on Page Two.

## CITY BUS OPERATION AND HOME RULE ACT UPHELD BY COURT

### Justice Wagner Finds Measures Passed by Local Assembly Are Valid.

### RULES AGAINST TAXPAYERS

### Decides Certificates of Necessity From Transit Board Are Not Required.

### DECISION TO BE APPEALED

### Ruling Supports Views of Craig, Who Sees the End of Hylan's "Crafty Designs."

The right of the City of New York to operate motor buses under the power granted to the city in the Home Rule amendment was upheld yesterday by Supreme Court Justice Wagner, who handed down an opinion, after three months' deliberation, declaring valid the Home Rule law and the laws of the Municipal Legislature based upon it.

The decision is in accordance with the contention of Controller Craig, expressed in opposition to the views of Corporation Counsel Nicholson and the assertions of Mayor Hylan, and upholds the argument of former Secretary of State Bainbridge Colby and ex-Justice Frank C. Laughlin of the Appellate Division, who were engaged as special counsel for the city when the Corporation Counsel's expressed views removed him as pleader for the city.

Controller Craig quickly hailed the decision as "an emancipation proclamation for the people of the City of New York" and "the greatest step forward in home rule since the Civil War." He pointed out that the decision permits the municipal operation of buses in all sections of the city where such relief is needed, and said:

**Calls Decision Blow to Hylan.**

"With characteristic cunning, Mayor Hylan for a long time has sought to aggravate and inflame public opinion in relation to the lack of power in the municipal authorities to grant relief by the operation of municipal buses. For several months, however, Mayor Hylan has been the most insistent advocate of the granting of private 'recapturable' franchises for bus operation. The decision of Justice Wagner is a fatal blow to the crafty designs of Mayor Hylan and his family connections in relation to buses."

Mayor Hylan had no comment to make on the decision last night.

Justice Wagner heard two cases brought with the same object in view, to restrain the Board of Estimate from appropriating city funds in connection with the operation of buses, one by Stewart Browne, represented by Louis Marshall, and the other by William J. Schieffelin, head of the Citizens Union, whose attorney was Leonard M. Wallstein. Both sued as taxpayers on the ground that the appropriation of money by the Board of Estimate in connection with the operation of bus lines was illegal and accordingly a waste of city funds. They will take an appeal from the decision dismissing their complaints and will seek a review of the case by the Appellate Division as soon as possible.

**Assembly Laws Attacked.**

The attack was centred on the Municipal Assembly laws, Nos. 3, 4, 5 and 6, passed on Jan. 13 last, to carry into effect the powers asserted under the Home Rule act to institute a system of municipal buses, which were approved by the Mayor. Local law No. 3 gave the Board of Estimate the right to establish routes for the operation of buses; law No. 4 gave the Commissioner of Plant and Structures jurisdiction over municipal bus operation, in addition to the other duties conferred by the City Charter; law No. 5 prohibited the operation of any bus routes except those authorized by the Board of Estimate, and local law No. 6 amended the Transportation Corporation law by inserting a provision that the City of New York or any of its departments was not included within the meaning of the term "common carrier" and was not subject to the provision of the statutes applicable to "common carriers."

The first act of the Board of Estimate under the power conferred by these laws was to establish a municipal crosstown bus route in Eighty-sixth Street, Manhattan, from the North River to Avenue A, and to appropriate $135,000 for the purpose. The suits were brought to restrain both the operation of the buses and the spending of the money.

**Sweeps Aside Contention.**

Justice Wagner first swept away the contention of the plaintiffs that the Home Rule act was invalidly enacted because the concurrent resolution for the proposed amendment, although passed by both the Senate and Assembly, did not appear on the journals of both houses. Justice Wagner said it was conceded that the resolution appeared only by its number and title, and on this point the Court said:

"It seems to me that an entry on the journal which contains a record sufficient to identify a given resolution is a compliance with the constitutional mandate. Words must be interpreted and understood in their most natural and obvious meaning. A record describing and identifying the proposed amendment is an entry as popularly understood and intended."

Justice Wagner also held to be without merit a second contention that another Home Rule amendment resolution was pending at the time, which nullified the one enacted finally into a law, and stated "the pendency of a proposal is nowhere stated or inferred to constitute a bar to, or deprivation of, the right of the people of the State to vote upon one subsequently, and perhaps more imperatively, demanded."

The plaintiffs then went further and

## *Oversight Adds $6,000,000 to Dodge Sale Tax; Makes Total Levy $12,000,000, Collector Says*

An oversight in business procedure on the part of the agents who negotiated the recent sale of the Dodge Brothers automotive property to a group of bankers headed by Dillon, Read & Co. will result in additional revenue of $6,000,000 in taxes to the Treasury Department, making a total of $12,000,000 in all on the sale of the property, according to Fred L. Woodworth, United States Internal Revenue Collector at Detroit, Mich. Mr. Woodworth is in New York City on a visit and made the statement when asked what the probable tax on the Dodge Brothers sale would be, the sale price having been $146,000,000.

Asked what oversight could have been made, Mr. Woodworth said that the agents handling the sale failed to consult their tax attorneys until negotiations had gone too far to enable the proceedings of the sale to be changed. The Board of Directors of Dodge Brothers should have called a meeting and carried a motion to divide the assets among the stockholders and discontinue the corporation, Mr. Woodworth said. Then the stockholders could have negotiated the sale of the property themselves, a non-taxable proceeding, leaving the only tax that could have been levied that on the hold.

"This was not done," Mr. Woodworth said, "and the corporation sold the assets. The corporation will now have to pay a tax as a corporation and the Dodge heirs will have to pay an equal sum as tax, the amount being divided pro rata between them. The total tax will be about $12,000,000. The tax attorneys were not aware of the nature of the negotiations for the sale until it was too late to make any change and as a result the Treasury Department will be $6,000,000 the richer.

"The oversight probably occurred because of an effort to keep the entire transaction a secret, no one being consulted until matters had gone so far that they became more or less public property. The nature of the oversight known to those negotiating the sale then, but it was too late for them to do anything about it."

Officials of Dillon, Read & Co., who purchased the Dodge property, would not comment on the tax phase of the deal. They said that the tax problem had been settled at the time of the purchase, and that it involved the old Dodge corporation and the Dodge heirs, rather than the new corporation.

## *Mrs. John T. Pratt Is Boomed for Alderman To Succeed Falconer in Silk Stocking District*

A movement has been started among Republicans in the Fifteenth Assembly District to nominate Mrs. John T. Pratt for Alderman of the Seventeenth Aldermanic District this Fall, to succeed Bruce M. Falconer. Mrs. Pratt, who is associate leader of the Fifteenth District with Frank J. Coleman Jr., has long taken an active part in the politics of the district.

Mrs. Pratt joined forces with Mr. Coleman last Spring in the fight for control of the district which was waged between Coleman and former State Senator Schuyler M. Meyer. Coleman's decisive victory many Republicans declared, was due in no small measure to the effective manner in which Mrs. Pratt lined up the women voters for her candidate. With Coleman's election Mrs. Pratt was elected associate leader. Containing more prominent and wealthy Republicans than any other in the city, the territory has long been called the "silk-stocking district."

Mrs. Pratt has long been prominent in New York society. In the Fifteenth District fight she conducted her political rallies at her home, at 7 East Sixty-first Street, which were attended by all classes in the district. Her husband, John Teele Pratt, is a director in the New York, New Haven & Hartford and other railroads and a trustee of Pratt Institute, Brooklyn, which his father, the late Charles Pratt, founded.

Mr. Coleman admitted yesterday that a movement had been started in his district to make Mrs. Pratt Alderman, but said the idea had not advanced beyond a mere suggestion. The suggestion, he said, first came from district workers who thought that Mrs. Pratt not only deserved to be honored for her work in the district, but that she would be an ornament to the city's legislative body.

The present Alderman, Bruce M. Falconer, has served for eight and a half years. His term expires this Fall.

"As soon as the suggestion was made to me that Mrs. Pratt be nominated for Alderman this Fall, I thought well of it and immediately began to feel out the sentiment in the district," said Mr. Coleman. "Everywhere there was instant and affirmative response. I have prepared a letter to all the workers in the district asking for their opinion. Early in June the District Committee will meet, and we will probably learn just how popular the suggestion has become. If it meets with the same response it already has called forth, I believe there will be no doubt about Mrs. Pratt's selection."

asserted that even if the Home Rule amendment were valid, the local laws of the Municipal Assembly were a violation of the State Constitution inhibition against spending city moneys for other than city purposes. Justice Wagner said that the rights of the city were derived from the Home Rule amendment, and that "all subsequent authorizations are but necessary means toward its adaptation," because "the powers of the Legislature to enact general laws, and of the city to pass local ones, are definitely set forth, and the point where encroachment upon each takes place is made theoretically certain," Justice Wagner pointed out.

"The Legislature may act with reference to the property, affairs or government of cities only by general law applicable in terms and effect to all the cities of the State alike. As to matters enumerated in Section 3 of the article and Section 11 of the act, each city may itself adopt and amend local laws relative to its affairs. Each city may, by local law, supersede a State legislative provision relating to it which does not apply alike to all cities, except that no local law may supersede a legislative act whether or not it applies in terms and effect to all the cities if such State legislation relates to matters other than city affairs and the validity of local laws enacted by the city equally hinges on the question whether or not their subject-matter concerns its affairs."

Justice Wagner quoted opinions upholding the existence of such power, and said:

"The same process of interpretation now exacts an understanding of the popular will when this amendment was adopted. It requires appropriate legislation to convey its powers. That legislation, expressly and clearly as words can convey by its title and caption, discloses the intention that it was contemplated to confer the broadest right of local self-government. If that is so, this power is but placed in its original seat. Before the State was created and the city became its creature the power of self-government existed locally. We have now reached the point of departure. That power once delegated has by consent been regained.

"The reasons for this resumption are numerous and of such common knowledge that courts may properly take judicial notice of them. The cry against continued retention by the State of control over and management of purely local affairs had become widespread and insistent. Acts general in form but intended to be applied to but a single locality frequently displaced the popular will and were foisted upon unwilling recipients over the protest of its legislative representatives and elected officials.

**Constitutionality of the Act.**

"Even the infrequent grants made by a State Legislature were but coterminous in time with the State's will. Subject to revocation or change, they possessed neither stability nor permanency. The charter contract could be varied whenever State interference desired to stifle or embarrass local authority, and administration of details rightly belonging to local rather than general policy. Whenever a municipality desired to assume a new governmental function purely local in character it required an appeal to the State Legislature. Its grant or denial rested upon the decision of representatives far removed from the city and uninformed as to its needs. The decision to grant or withhold the power sought frequently depended upon whether the constituency affected was politically in sympathy with the majority of the Legislature rather than upon the merits of the proposal.

"An examination of the session laws are replete with instances of local laws manifestly imposed upon the people affected against their will. The conditions appeared to them as intolerable and aroused public feeling to the extent of a defined movement toward the right of self-determination evinced by gradual statutory changes, and reaching its peak in the adoption of the amendment under consideration."

The Court said that in the State Constitution of 1894 cities were subdivided into classes and special laws affecting them called for the approval of the Mayor or other local authority.

"While serving as a check to some extent on State intrusion, it entirely failed to vest the cities with power," says Justice Wagner, for it is stated by Professor Bain in his work on 'The Law and Practice of Municipal Home Rule' that during the first nineteen years after its adoption 149 special acts relating to cities were passed over the heads of the cities affected. Justice Wagner said that "the extent of the domination manifested itself in the fact that the act which consolidated New York City became a law without the approval of the Mayor of the cities involved, that the charter of the city took effect without such approval, and that the Public Service Commission's law was actually vetoed by the Mayor."

**Refers to Earlier Law.**

The Court said that "equally unworkable" was the successor of this law, a so-called Home Rule act passed in 1913, which proved inadequate because the limitations of the Constitution intervened.

"It was said, and correctly," stated Justice Wagner, "that only a constitutional amendment could remove them." The Court traces the subsequent history of home-rule legislation in New York State, and says that "success was thought to have been obtained by the adoption of the amendment in the election of 1923 and the enactment of the Home Rule act in the succeeding session."

Turning to the transit conditions in the city, Justice Wagner said:

"Mainly and specifically as the basis of this agitation, and one of the chief sources of complaint, was the inadequacy of present-day accommodations and means for the transportation of persons within cities. We as courts are not bound to close our eyes to what as men we know. As early as 1860 the Legislature began to grant perpetual franchises for the use of city streets. When the belated amendment of 1874 (Article 3, Section 18) took effect, total invasion had already occurred. Witnessing the presence of popular demand still continuing under the later amendment (Article 8, Section 10), rapid transit was recognized as one of the purposes for which the City of New York was permitted to incur indebtedness for any amount within its borrowing capacity. This resulted in the present municipal ownership of the subways and the city's admitted right to operate them.

"Even this relief was partial. The affording of complete facilities for travel was still hampered. Other obstacles and hindrances were strewn in the way. Various boards of railroad, transit and public service commissions existed, not the offsprings of the locality. Their consent to solution was imperative. Differences of opinion on questions of policy and advisability with consequent delay were the natural rather than unusual consequences.

"Dissatisfied with this dual control of matters pertaining exclusively to local transportation and recognizing the Home Rule amendment as a corrective, the people by an overwhelming vote adopted the same."

**Upholds Local Laws.**

In upholding the four local laws which put municipal buses into operation, Justice Wagner said:

"These bills make inherent and primary what were before secondary and derivative rights. Without awaiting the determination of a private franchise they empower the city to do immediately what it heretofore could have done only after termination. The right it possesses today is unhampered by external supervisory or discretionary conditions. Empowered to act, it now needs no further grant. The possession of the right would be qualified rather than absolute were it necessary to go through a ceremony of grant of franchise. The rights here vested are upon the city as a municipality, not as a corporation or private common carrier. The grant is direct, through the Constitution and the Home Rule act rather than by means of, or through, the Public Service Commission law."

Justice Wagner rules that it is not necessary for the city to obtain a certificate of convenience or necessity from the Transit Commission, as required in the Transportation Corporation law, and, in concluding his opinion, said:

"I am not called upon to set the boundaries of power conferred by the amendment and Enabling act. That they are expressive of a long continuously voiced and deliberate demand admits of no contradiction. That they represent the progressive thought of governmental policy cannot be questioned. Likewise whether the proposed city venture is wise or should be confined to individual enterprise are questions of political and governmental policy. These questions must be determined by the elected officials to whom the people of the municipality have entrusted the administration of their affairs.

"It seems, therefore, that the people by express constitutional warrant and the representatives of the people by direct legislative authorization have empowered the city to do the very thing the plaintiffs seek to enjoin. The intent of both the people and the Legislature clearly appears. In both instances it is an intent influenced and dictated by history, controversy, experiment, litigation, struggle, defeat."

Controller Craig's statement on Justice Wagner's decision also referred to Mayor Hylan's attitude toward the municipal bus bills and the Mayor's fight against the municipal bus bills "with every device within his power."

The Controller continued: "Mayor Hylan's enterprise for 'acceptable' bus franchises for private corporations is dead."

## PUTS HYLAN TUNNEL COST AT $100,000,000

### *Author of Hofstadter Bill Says Injunctions Will Be Used to Halt Such a Plan.*

The Narrows tunnel projected by Mayor Hylan for both freight and passenger transportation would cost $100,000,000, according to Assemblyman Samuel H. Hofstadter, author of the amended Narrows Tunnel bill, which was signed by Governor Smith. Assemblyman Hofstadter added $40,000,000 to the Mayor's estimate of $60,000,000 last night when he explained the details of his amended bill to about thirty members of the United Real Estate Owners' Association at their regular monthly meeting at the Hotel Astor.

Injunctions will be employed if necessary to block the Mayor's freight-passenger tunnel, according to Mr. Hofstadter. Furthermore, the Port of New York Authority, operating under laws enacted by the Legislatures of both the States of New York and New Jersey, as well as under a Congressional act, has already projected a freight tunnel from Greenville, N. J., to the Fort Hamilton section of Brooklyn. The Port Authority will not permit the City of New York to build a competitive tunnel.

According to Mr. Hofstadter, the tunnel which Mayor Hylan proposes to build and link up with the Baltimore & Ohio Railroad line on Staten Island and the New Jersey shore would be so much longer than the direct tunnel freight route from Greenville to Brooklyn that it would represent annually an expense of $100,000,000 over the direct route in ton mileage alone.

Stewart Browne, presiding at the meeting, asserted that Mayor Hylan's proposal to build a freight and passenger tunnel was merely a gesture before election time, that the Mayor would not dare build the tunnel in the face of the opposition of the Port Authority, and that the taxpayers would find the cost of such an undertaking saddled upon themselves if the Mayor actually did try to build it.

He defended the Mayor, however, in the Sinnott & Canty bonding disclosures, and asserted that some of the newspapers were not "fighting" the Mayor fairly in their treatment of the testimony and statements given out by Deputy Controller Charles F. Kerrigan.

## HYLAN SEES TAX PLOT BY PORT AUTHORITY

### *Gets Estimate Board's Backing to Fight Any Legislation to Exempt Its Property.*

Mayor Hylan, supported by the Board of Estimate, embarked yesterday on a new phase of his fight against the Port of New York Authority, of which Governor Alfred E. Smith is a former member and with which the Governor always has been in warm sympathy.

The Mayor endeavored to check what, he said, was a studied attempt by the Port Authority to win from the next sessions of the New York and New Jersey Legislatures such broad powers in exempting from taxation whatever property the Port Authority may acquire, that in New York City alone such exemptions might deprive the city of about $9,000,000 in annual taxes.

It was further suggested by the Mayor that if the Port Authority should be endowed with such powers it might even take over the railroads, freight terminal facilities and warehouses, assessed at many millions of dollars valuation, and then lease them back again to their present owners tax-exempt.

At the Mayor's suggestion, the Board of Estimate, which was sitting in Committee of the Whole, adopted resolutions directing the Mayor to enlist in the opposing movement the support of other municipalities in the port district. The resolutions also fixed May 25, at 2:30 P. M., as the time for a public hearing on the matter.

The board also directed, without a dissenting vote, that 2,000 copies of a report prepared by Corporation Counsel George P. Nicholson and Chief Engineer Arthur S. Tuttle of the Board of Estimate, who had studied taxation in relation to the Port Authority, and "wherein the ever-increasing magnitude of the powers claimed by Julius Henry Cohen, counsel for the Port Authority, is discussed," be printed. The board directed also that copies of this report be sent to the President of the United States, the Secretary of War, members of Congress, Governor Smith and the Governor of New Jersey and the members of the State Legislative Committee on Taxation of Port Authority Property. This last named committee will hold its final hearing on May 26 at 11 Broadway, the headquarters of the Port Authority, and the taxpayers' demonstration sponsored by the Mayor and the Board of Estimate is to be three days in advance at the City Hall.

## HYLAN READY TO DEBAR A SCHOOL CONTRACTOR

### *Mayor Bids Board of Education Let Him Know When Brennan Is Low Bidder.*

Mayor Hylan, presiding over the Board of Estimate in Committee of the Whole yesterday, threatened to debar P. J. Brennan, one of the most extensive school building contractors in the city, from any further construction of public schools.

The Mayor's threat was voiced in discussion of a dispute that had arisen between Mr. Brennan and the Board of Education over ceilings which are alleged to be defective in Public School No. 188, in Coney Island. The Board of Education is now replacing them. Corporation Counsel George P. Nicholson has begun litigation against the contractor.

"Let us know when Brennan is the low bidder on any school job again," said Mayor Hylan, "and we shall take care of that fellow. We will see that he doesn't build any more schools."

A Board of Education representative who was present pointed out to the Mayor that it was difficult to bar a contractor and said it would have to be proved he was not responsible.

"Well, let us know when he is the lowest bidder," said Borough President Julius Miller of Manhattan, echoing the Mayor, as the incident was closed.

Mr. Brennan's office is at 624 Madison Avenue.

## F. J. LASCELLES A SUICIDE.

### Coroner's Jury Finds That He Was Temporarily Insane.

SOUTHAMPTON, England, May 11 (A. P.)—The Coroner's jury today returned a verdict that the Hon. Francis John Lascelles, who was found dead at his home on Saturday, committed suicide while temporarily insane.

The deceased was a half-brother of the Earl of Harewood, who is the father-in-law of Princess Mary.

**Albany Bride Attempts Suicide.**

ALBANY, May 11.—Mrs. Thomas J. McEnaney, who returned from a honeymoon trip of a week last night, today leaped into the Hudson River at the foot of Bassett Street, but was rescued by a man who leaped in after her. Mrs. McEnaney was formerly secretary to Dr. George Wiley, Assistant State Commissioner of Education. Her husband is secretary of the Albany Underwriters' Association and a life insurance salesman.

## WOMEN BACK SMITH IN FIGHT ON HYLAN

### Democratic Union, Inc., Pledges Readiness to Follow Governor's "Inimitable Leadership."

### DESIRE NOVEMBER VICTORY

### Mayor's Name Not Formally Mentioned, but Nomination of "Acceptable" Candidates Is Urged.

The Women's Democratic Union, Inc., at its annual meeting yesterday at the Selgrave, Sixty-seventh Street and Park Avenue, adopted resolutions pledging its readiness to follow the "inimitable leadership" of Governor Smith and urging the nomination of candidates on the Mayoralty ticket this year acceptable to independents as well as Democrats.

Mayor Hylan's name was not mentioned in the second resolution nor did this contain a word of censure of the present city administration. The two resolutions read together, however, were accepted as meaning only one thing—that, like the Governor, the Democratic women of the organization are opposed to the renomination of Mayor Hylan for a third term and will go the limit in supporting the Governor in any fight on Hylan.

Leaders of the Women's Democratic Union, Inc., made it plain after the meeting and a luncheon following it that they agreed most heartily with Governor Smith in his belief that even if renominated by the Democrats Mayor Hylan could not be re-elected. In the resolution relating to the coming city election this line appeared:

"As loyal Democrats we earnestly desire a complete Democratic victory in the New York City elections in November."

The resolutions were adopted at a meeting which was held behind closed doors. It was stated after the gathering that action had been unanimous and that there had been no debate on either resolution.

At the luncheon about 150 women, some of them not members, were in attendance. Representative John J. O'Connor of the Sixteenth Congressional District (in Manhattan) and Senator James J. Walker, leader of the Democratic minority in the upper house at Albany, were the speakers.

Senator Walker launched upon a eulogy of the leadership of Governor Smith which was warmly applauded. Both refrained from any reference to the coming Mayoralty campaign.

Congressman O'Connor told of the tribulations of himself and his colleagues in the House of Representatives as a result of the persistent and continuous attempts by constituents to coerce members of Congress into voting for measures which individually they might not approve. He deplored this situation as an indication that representative government was passing and a pure democracy taking its place and urged that Representatives should be left to follow the dictates of their own minds and consciences in their action on measures pending before Congress.

"We are gratified to note the splendid record of the party in Congress and in the State Legislature," read the first resolution adopted. "We are proud to know that every Democratic member of the State Legislature stood by the party platform and did all in his power to enact it into legislation, in striking contrast to the broken pledges of the opposition party. More than all, we are proud of the achievements of our great leader, Governor Alfred E. Smith, in overcoming a hostile Legislature, giving us tax reduction and furthering a progressive, constructive program of State government. We congratulate him on his distinguished record of public service and assure him anew of our faith in his inimitable leadership and our readiness to follow it."

The other resolution read:

"As loyal Democrats we earnestly desire a complete Democratic victory, which will be a signal to the country that the Democracy of this State is united and triumphant under harmonious leadership. We therefore urge the nomination of men and women who will thus unite the party and will give assurance of the best type of municipal government. We call for candidates of such high standard that Democrats and independents alike will be glad to follow them to victory."

In 1922, when William R. Hearst was a candidate for the Democratic nomination for Governor, the Women's Democratic Union, Inc., as its first official act, adopted a resolution denouncing the candidacy of the editor-politician. They followed this up by hard work, which resulted in a conviction rapidly borne in upon Tammany Leader Charles F. Murphy that the nomination of Mr. Hearst would mean the practically unanimous opposition of the Democratic women to the ticket headed by him. It is a matter of political history that Hearst lost and Alfred E. Smith won the nomination in that year.

In 1922 the anti-Hearst resolution was adopted at a luncheon similar to that given yesterday. The departure from that program this year and the plan to adopt the anti-Hylan resolution at the meeting preceding the luncheon was said to have been taken out of consideration for Congressman O'Connor and Senator Walker, in the belief that they might not be ready to take sides and that it might have embarrassed them. The two speakers were assured upon their arrival at the Selgrave that there was nothing in the resolution adopted to cause them any embarrassment. Both waived all explanations and told the women that they had accepted an invitation to speak at the luncheon, would be glad to go through with their part of the program and were not at all concerned with what had occurred before the luncheon.

While none of the women were willing to discuss the resolutions or their purport for publication, in informal discussion they plainly evidenced their belief that Mayor Hylan would be found unavailable by the time nominations were to be made. They made it clear that they were willing to take the field against him as a candidate for a third term. As far as could be learned, they are not committed to any particular candidate as yet.

Both resolutions were prepared by the Executive Committee of the Women's Democratic Union and were presented by Mrs. Anne O'Hagan Shinn, Secretary of the organization. She was directed to forward copies of the Mayoralty resolution to the five Democratic County Committees and the Executive Committees. The women hope that the resolution will be accepted by these functionaries as their ultimatum against the renomination of Mayor Hylan.

Miss Elisabeth Marbury of the Democratic National Committee, Mrs. Royal S. Copeland, Mrs. John W. Davis, Mrs. Franklin D. Roosevelt, Mrs. James J. Walker, Mrs. Julius Miller and Miss Annie Mathews, Register of New York County, had been invited as guests of honor. The only woman to speak at the luncheon was Mrs. Franklin D. Roosevelt, who briefly surveyed the work of the Women's Division of the Democratic State Committee and announced the forthcoming publication of The Women's Democratic News, which will be the official organ of the Democratic women in this State. Mrs. John Blair, who had been re-elected Chairman of the Women's Democratic Union, acted as toastmaster.

The following officers were elected at the annual meeting of the Democratic women: Chairman, Mrs. John Blair; Secretary, Mrs. Anne O'Hagan Shinn; Treasurer, Mrs. Abram I. Elkus; Vice Chairmen, Mrs. James W. Gerard, Mrs. Charles Dana Gibson, Mrs. Montgomery Hare, Mrs. David F. Houston and Mrs. Henry Moskowitz; Directors, Miss Amey Aldrich, Mrs. Norman H. Davis, Mrs. Pierre Jay, Miss A. J. G. Perkins, Miss Virginia Potter, Mrs. Alfred Hess, Mrs. Vanderbilt Webb and Miss Carrie Wiley. All were re-elected with the exception of Mrs. Hess, who takes the place of Miss Ethel Stebbins.

Among women who attended the luncheon were Mrs. Francis Barlow, Mrs. William Belknap, Mrs. Richard Billings, Mrs. Louis F. Bishop, Mrs. John C. Breckenridge, Miss Mina M. Bruere, Mrs. George H. Childs, Mrs. Arthur C. Choate, Miss Nancy Cook, Mrs. Frederick L. Cranford, Miss Mary Drier, Mrs. Grenville Emmet, Miss Pauline Goldmark, Mrs. William Good, Mrs. Earl Harding, Mrs. J. Haskell, Mrs. Raymond V. Ingersoll, Mrs. Henry Morgenthau, Mrs. Henry Morgenthau Jr., Mrs. Robert Moses, City Magistrate Jean Norris, Mrs. Frank Hunter Potter, Mrs. Joseph Proskauer, Mrs. Lorenzo Semple, Miss Dorothy Straus, Mrs. Jesse I. Straus, Mrs. John S. Sutphen, Miss J. C. Verplank, Miss Claire Wiley and Miss Belle Wiley.

## *Grand Jury Picked for Oil Indictments; Judge Warns Against Unauthorized Persons*

*Special to The New York Times.*

WASHINGTON, May 11.—Taking judicial notice of the fact that the presence of unauthorized persons before a Grand Jury has been responsible for quashing indictments, Justice Frederick L. Siddons of Criminal Court 1, in selecting and obligating the new special Federal Grand Jury today, warned the jurors that the question of the right of any person to appear before them must be determined before such person appears, and not afterward.

This Grand Jury, as finally completed today, will investigate the alleged criminal phases of the oil lease cases, which involve charges against Albert B. Fall, former Secretary of the Interior; Edward L. Doheny and Edward L. Doheny Jr., and Harry F. Sinclair, and the leases between the Government and these defendants by which the latter took over the Elk Hills, Cal., and Teapot Dome, Wyo., naval oil reserves.

"You must not permit any persons in the Grand Jury room except those authorized under the law governing these proceedings," the Court said, with emphasis. "If at any time an application to appear before you should be made by some person who is not officially under the law authorized to appear, it is better for you to submit such application to the Court and then let it be determined whether this or that person has a lawful right before the Grand Jury."

Justice Siddons also warned the jurors of the necessity for secrecy concerning the cases to be presented for investigation. The Court selected Harry C. Stewart, cashier of the National Capital Bank, as foreman.

Assistant Attorney General Oliver E. Pagan appeared before the first Special Grand Jury which investigated the oil lease cases. Chief Justice Walter I. McCoy quashed the indictments on the ground that Mr. Pagan's appearance was contrary to law. Only Atlee Pomerene and Owen J. Roberts, special counsel in the oil lease cases, and District Attorney Peyton Gordon may lawfully appear before the new Grand Jury, according to Chief Justice McCoy's decision.

The Grand Jury will begin its work tomorrow.

## 2 BRONX HOSPITALS TO BE BUILT BY CITY

### Estimate Board Approves Plans for 322-Bed Institution to Cost $3,450,000.

### OTHER WILL COST $1,200,000

### Will Replace Lincoln Hospital in the Southern Part of the Borough.

The City of New York is preparing to build two new and thoroughly modern hospitals, both in the Borough of the Bronx.

One, which is to be known as the Bronx General Hospital, is to be located in the western section of that borough and is to cost $3,450,000, and for which the Board of Estimate in Committee of the Whole yesterday approved the plans and specifications.

The other will be located in the southern section of the Bronx. It is to cost approximately $1,200,000 and is designed to serve the territory now covered by Lincoln Hospital, a private institution whose management, because of inability to meet current expenses and wipe out its deficit, has declared the intention to close its doors and liquidate its endowment and other assets between now and Dec. 31.

The Bronx General Hospital will occupy a site between Walton and Gerard Avenues, from 167th to 168th Street. When the board of estimate yesterday recommended that the approval of the plans and the form of contract be formally voted at the Board meeting next Friday, Mayor Hylan declared that the institution "will be one of the most modern hospitals ever erected in any municipality."

As the result of a conference held at City Hall last Friday, Commissioner Bird S. Coler of the Department of Public Welfare will formally request the Board of Estimate on Friday next for a city hospital in the South Bronx at an estimated cost of $1,200,000.

According to the plans the hospital will contain 100 beds and will occupy a site consisting of twenty-six city lots assessed at $174,000, on Jackson Avenue, between 147th and 145th Streets, backing on St. Mary's Park.

A plan has been put forward to increase the weekly fee for city patients in Lincoln Hospital from $2.50 to $5, to enable the hospital to carry on its work until the new South Bronx institution is ready.

The Bronx General Hospital, which has advanced to the stage where construction bids will soon be asked for, will be a nine-story structure containing 322 beds. The nurses' home and training school is to have 82 rooms and the dormitory for the help 115 rooms. The city already has appropriated $2,000,000 for the project.

**Harvard Student Is Acquitted.**

CAMBRIDGE, Mass., May 11.—Cutler J. Coulson, Harvard law student and member of the Harvard Glee Club, was acquitted today when he was arraigned in East Cambridge Superior Court, charged with assault on Miss Edith Taylor, policewoman. Coulson proved that he was in Philadelphia with the Glee Club at the time Miss Taylor, the sole witness against him, alleged the assault occurred. Miss Taylor testified that when she saw a young man attempt to kiss a girl she endeavored to arrest him and that when she drew her revolver he seized her wrist and later escaped. She had identified Coulson as her assailant.

## ARON SAYS HYLAN HIDES SUBWAY COST

Continued from Page 1, Column 7.

ers to have them taken from committees and brought out in the open for action.

Mr. Aron declared that the Republicans would welcome Mr. Hylan as a candidate for a third term if he ran on the transit issue as he has proclaimed he would.

"The transit issue as presented by Mayor Hylan is and always has been a fake issue and the time has come to demonstrate that fact to the public," he said. "The fault will be ours, not the public's, if the Mayor fools them again."

He said that the 5-cent fare had been maintained only on the subway lines, and there because they were a matter of contracts executed during the Gaynor Administration. On the surface lines, he said, there had been an increased fare. In Brooklyn 500,000,000 passengers who paid 5 cents to ride on surface cars in 1917 are paying an average of more than 7 cents now for the same amount of travel.

**Construction Record.**

Turning to the construction record, Mr. Aron said:

"The only subway construction begun in seven years of Mayor Hylan's administration was planned by the Transit Commission and the Mayor's Board of Transportation has had practically nothing to do with it. The facts go still further.

"In order to turn a spade of dirt for subway construction in New York City the present law requires that four distinct steps shall be taken. First, the route must be adopted by the Board of Transportation; the route so adopted must be approved by the Board of Estimate and the Mayor; consent of private owners must then be obtained.

"The Board of Transportation is then in a position to prepare detailed plans, advertise for bids and submit construction contracts to the Board of Estimate for the appropriation of necessary moneys." He then told of the requirement to submit an estimate of the prospective results of the operation over a term of ten years.

"Not a single foot of subway in New York City has been validated under this law," he continued. "Not a single estimate, as required by law, has been submitted to the Board of Estimate as to the prospective results of operation.

"The city Administration faced a dilemma. Under the law it had to start subway construction to appease an outraged public on the eve of election. It did not dare comply with the law passed at its own request to create its own Board of Transportation. What then was it to do? If it complied with the law creating the Board of Transportation it would expose to the public the fact that Hylan had brought us to a 10-cent fare on the subways. If it did not comply with the law, its only course was to go back and start construction on the routes laid out by the Transit Commission and adopted two years ago. To escape that dilemma the Administration attempted another trick."

Mr. Aron told of the attempt to have the law amended and the failure which attended that attempt.

**Route Validated Two Years Ago.**

"The only thing left to the city, then, was to start work on the Transit Commission routes, because there was not a single foot of subway in New York City ready for construction except those routes worked out by the Transit Commission," Mr Aron went on. "The result is that the only actual dirt digging is on routes validated two years ago, which would have been 40 per cent. completed today if the city had done in 1923 what it has been forced to do in 1925.

"We stand faced tonight by a Hylan Board of Transportation costing the city at the rate of three and one-half millions a year with not a foot of subway construction validated or ready to be started, and it is not daring to make a move with the construction of new subways under its jurisdiction, as it will mean a 10-cent fare.

"Meanwhile women and children and old men and old women and young girls are being herded into subway cars night and morning under conditions which the Federal Government would not permit in the transportation of cattle and sheep and this a condition which cannot be relieved for at least five years as the result of Mr. Hylan's tactics.

"This is a record of the Hylan Administration on the transit issue and if the Mayor chooses to take the offensive and make his third term fight on that issue we Republicans will welcome it and the public will take care of the result at the election."

## MILLS ASSAILS HYLAN.

### Says His Present Traction Program Is One He Discarded in 1923.

The Administration of Mayor Hylan was attacked by Congressman Ogden L. Mills in an address before the Men's and Women's Club of the Twenty-third Assembly District Republican Club at 90 Bennett Avenue last night.

Mr. Mills said that the present Hylan traction program was the same as that proposed by the Board of Estimate during the Mayor's absence from the city in 1923 and discarded by the Mayor on his return. He pointed out that at the present time 32 per cent. of the total enrolment in the schools was on part time, as against only 14 per cent. during Mayor Mitchel's Administration in 1917. He also referred to the present budget of $400,000,000 and contrasted it with the 1917 budget of $200,000,000.

## WESTCHESTER GETS SITE FOR NEW PARK

### Thirty-four Acres in Mt. Vernon Will Also Be Used for a Boulevard.

### SOLD BY JESSE WINBURN

### His Plans for a Golf Course Only for Men Are Spoiled by the Transaction.

The Westchester County Park Commission, it was announced yesterday, has acquired thirty-four acres of the old Hunt estate in North Mount Vernon for a park and boulevard which will eventually be part of the proposed east-west highway to connect the Hudson River and Long Island Sound.

Announcement of the acquisition was made by Jesse Winburn of 527 Fifth Avenue, one of the owners of the property, who said several weeks ago that it was to be used as a golf course "for men only."

The property contains about 65 acres, and, Mr. Winburn said, the portion obtained by the Park Commission runs through the middle of the land. It runs from the north end of the property in a southerly direction to Grand Street, Mount Vernon.

The property brought $4,200 an acre, or a total of $142,800.

Mr. Winburn admitted the purchase spoils his plans for a man's golf course. "I'm sorry to lose the golf course," he said, "but I'm glad to see Mount Vernon get a park. Of course, I sold willingly, since the commission could have condemned the property and bought it that way. I did not want to obstruct any improvements.

"Still, I think the women of Mount Vernon who didn't like the idea of not getting to play golf on a course they had used when it was occupied by Siwanoy, Sunningdale and Mount Vernon clubs, suggested to the commission that this property be bought for park purposes. If they did, they put it over."

Mr. Winburn said the remainder of the property will be sold as building sites.

## MATCH BRINGS GAS BLASTS.

### Three Adults Are Injured and Baby Suffers Immersion in Bath.

Angelo Scarandella, 41 years old, of 231 East Twenty-fourth Street, an ice man, making a delivery at the home of Mrs. Mary Brown on the third floor of 330 Third Avenue yesterday, was asked to see if he could locate a gas leak.

Scarandello struck a match.

In two explosions which followed, he and Mrs. Brown were burned and Mrs. Lucy Lousararian, who was bathing her child, Armand, on the floor above, was thrown to the floor, dropping the baby into the tub. Scarandella and Mrs. Brown were treated for burns, Mrs. Lousararian for gas inhalation and the baby for immersion.

**$225,000 in Liquor Destroyed.**

Liquor valued at $225,000 was destroyed at Pier 1, Brooklyn, yesterday, under orders from United States Marshal William C. Hecht of the Southern District of New York. Thirty-one drums of alcohol and 2,679 cases of whisky were drained into the bay. The stuff had been seized in raids. It could have been distributed among hospitals, but was found unfit for medicinal use.

## 16 IN NEWARK SEEK 5 COMMISSION JOBS

### Interest Centres in the Race of James R. Nugent, Democratic Leader of Essex.

### ELECTION TO BE HELD TODAY

### Lively Contests Reported in Other Parts of Jersey—Sea Isle City Mayor to Quit.

Political interest throughout New Jersey will be centred in Newark today when sixteen candidates, among them James R. Nugent, Democratic leader of Essex County, will seek election to the five offices on the City Commission.

Politicians in Essex County and other parts of the State are watching particularly for the fate of Nugent in the contest. It is believed that if he is elected it will mean the resurrection of the county's Democratic Party which has been torn into many factions in the past few years.

Among those running against Nugent are the present five Commissioners, Mayor Frederick Breidenbach, Commissioners John C. Howe and Thomas L. Raymond, Republicans, and Commissioners William J. Brennan and Charles P. Gillen, independent Democrats and not affiliated with Nugent. It is almost a certainty that Commissioners Raymond and Brennan will return to office.

Police Judge John F. Murray Jr. is said to be the only other candidate besides Nugent who has a chance of being elected. Other candidates in the race are Timothy F. Hoyle and Louis Lewis, both bracketed with Nugent; John C. Campbell, Charles W. Beardsley and William H. Camfield, endorsed by the Federation of Protestant Churches; Rupert Mills, Republican; William C. Hanrahan, Noah G. Geiger and John T. Wherett.

*Special to The New York Times.*

COLLINGSWOOD, N. J., May 11.—It is expected that Thomas N. Cornbrooks, naval architect, will be elected as a Commissioner of the Borough of Collingswood tomorrow. His name is bracketed with two of the three present officeholders about whose re-election little uncertainty exists.

Because of the executive positions which Cornbrooks has held with the Bethlehem Steel and New York Shipbuilding corporations he probably will be placed in charge of the Department of Public Works to manage the municipally owned water and sewerage systems. He is a member of the Society of Naval Architects and Marine Engineers. At present he is manager of the Camden branch of an automobile concern.

Cornbrooks's only opponent is Hobart N. Stevens, a State examiner of building and loan associations. Other candidates are Alfred E. Roberts, present Commissioner of Revenue and Finance, and Philip G. Knebel, who probably will be chosen Mayor. Mayor Joseph W. Westcott declined to run for another term.

*Special to The New York Times.*

SEA ISLE CITY, May 11.—The 600 voters of this community will go to the polls tomorrow to elect three City Commissioners, who will choose one of their number as Mayor. The two others will act as Director of Finance and Director of Public Works.

The present city officials are Mayor Irving Fitch, Director of Finance H. C. Love and Director of Public Works M. M. Sofroney. Mayor Fitch is not a candidate for re-election, but the two other Commissioners are. All are Republicans.

There is a sharp contest for the vacancy on the commission caused by Mayor Fitch's retirement between John L. Maher, City Clerk, a Republican, and J. P. Delaney, former City Commissioner, proprietor of the Hotel Lafayette, a Democrat.

The three men elected Commissioners will hold their organization meeting a week after election, when the three offices will be filled. The Mayor's salary is $700 per annum and that of the two others $600 per annum each.

*Special to The New York Times.*

BORDENTOWN, N. J., May 11.—Orson H. Brown, John C. Friedrich and Charles E. Woodward, the present City Commissioners of Bordentown, will seek re-election at the polls here tomorrow, but will be opposed by eight other candidates for the three places.

In addition to the incumbents those on the ballot are Dr. Robert E. Sievers, George P. Miller, Louis J. Kafer, Maurice J. Keating, Raymond L. Carty, Jacob Holzbaur, Andrew A. Wevat and Lang H. Thorn.

There is lively interest in the contest and a heavy vote is anticipated.

*Special to The New York Times.*

CAMDEN, N. J., May 11.—Voters of Haddonfield and Audubon, with a combined population of 35,000, will elect three Commissioners each tomorrow. Eight candidates are contesting for three places in both Haddonfield and Audubon.

In Haddonfield the candidates are George Abel, Robert Bradshaw, Bernard T. Bunston, Morris B. Clark, William A. Griscom, Frederick T. Holloway, Joseph K. Lippincott Jr. and Joseph E. Shivers. Clark and Holloway are seeking re-election. Former Mayor Lippincott is linked with Clark and Holloway. Abel is a retired business man, and Bradshaw a former President of the Civic Association. Bunston and Griscom are Pennsylvania Railroad men, and Shivers is a real estate man.

Griscom and Bunston have been endorsed by the Wirdwood Improvement Association, composed of recent residents in a new section. Bradshaw has the support of a large number of influential residents.

The Audubon candidates are Mayor Conway Bennett, Howard Callingham, Frank A. Fogel, Edward R. Fox, Louis C. Graupner, Frank J. Gray Sr., Lewis T. Pierce and John W. Zanger. Fogel and Zanger are seeking re-election with Mayor Bennett. Fox and Pierce are candidates of the Independent Civic League. Many combinations have been formed by the candidates and their friends, which have practically equalized the strength of the candidates.

## $733,000 RAISED HERE FOR PALESTINE FUND

### *Campaign Ends With a Dinner—Untermyer Attacks Dean Inge for Statement on Jews.*

It was reported last night at a dinner of the Palestine Foundation Fund at the Hotel Astor that $733,000 had been collected in New York. The dinner marked the conclusion of the campaign. Samuel Untermyer, President of the fund, was toastmaster. Other speakers were Rabbi Abba Hillel Silver of Cleveland, Emanuel Neumann, Honorary Secretary of the fund, and Morris Zeldin, director of the campaign in New York.

Mr. Untermyer said that Jewish purposes in Palestine were misrepresented. "We seek no Jewish State, no dictatorship or political power or advantage over our Arab neighbors," he added. "All we ask is equal rights of citizenship and protection under British rule."

Mr. Untermyer attacked Dean Inge for statements concerning Jews, made on the eve of the Dean's departure from this country last Saturday. On this subject Mr. Untermyer said in part:

"To refute the Jew-baiting slanders of the Gloomy Dean, couched as they are in cheap cynical witticisms, would be to lend value to the petulant snarling of a medieval, uninformed mind and jaundiced temper. If the business of the banker is not as reputable as any other occupation (which I emphatically deny), if all the great money-lenders are shylocks, as he would seem to imply, does he not know that the great shylocks of the present age are now Christians and that we Jews play a very small rôle among the world financiers?

"In point of fact, in the present-day mad race for money and power I find little choice between the ambitions and methods of the men of different races and creeds.

"What hope is there for the world, racked by post-war hates and suspicions, torn by racial and national animosities, when preachers of religion, from whom we have a right to expect words of courage, reason and reconciliation, take the lead in catering to the prejudices and fanning the flames of the mob?

"The courage, patriotism and self-sacrifice of the Jews are written so large on every page of our history and are so greatly out of proportion to their numbers that one often marvels at the strange combination of bigotry, ignorance and ingratitude that are manifesting themselves from time to time in the attacks upon our Americanism."

## BANKER DIES UNDER TRAIN.

### Engineer Says He Saw Danger, but Refused to Move.

*Special to The New York Times.*

CINCINNATI, May 11.—Stepping in front of a fast Pennsylvania passenger train, John T. Ridgway, 42 years old, formerly manager of the City Hall branch of the Union Trust Company was instantly killed at 9:30 this morning at Epworth Heights.

L. E. Daly, engineer, on his return tonight, said Ridgway saw the train coming and when he sounded the whistle shook his head.

He said the banker turned for a last look at the approaching train and then turned his back and waited for death.

Ridgway with his wife and two daughters moved to his summer home three weeks ago following his recovery from an attack of Amnesia, on March 7, when he walked out of the bank and was not seen until three days later when he appeared at a police station and asked to be identified. He was taken to a hospital for treatment and when he recovered was advised by physicians to rest. He resigned his banking connection on April 1.

**Rescue Three in Long Island Sound.**

*Special to The New York Times.*

NEW ROCHELLE, N. Y., May 11.—Several members of the New York Athletic Club rescued Salvatore Somino, 43, of 253 Elizabeth Street, Bronx; his daughter Rosa and Joseph Cartramano of the same address today when their rowboat capsized in Long Island Sound near Huckleberry Island. Somino is in the hospital suffering from injuries inflicted on his head when he plunged upon a submerged rock. Somino overturned the boat in attempting to raise the anchor.

## BOND THREAT FAILED TO AWE CONTRACTOR

Continued from Page 1, Column 5.

WNYC, the municipal radio station. The Mayor declared that there was no hope that the newspapers would print a fair and impartial account of the testimony and said the radio would provide the medium to bring the facts to the people.

Mr. Levin testified that he was the head of the Eastern Construction Company and that he had been notified three weeks ago to appear before Deputy Controller Kerrigan.

"Do you believe that your bid on a Brooklyn building was thrown out because of failure to file a bond through Sinnott & Canty?" Mr. Hirshfield asked.

"I never said that," replied Mr. Levin.

"Do you believe it?"

"No."

Mr. Levin testified that 10 per cent. of the money due him on another contract had been withheld by the Controller's office.

"Isn't it true that Craig can hold up any man's money as long as he likes?" Mr. Hirshfield asked.

The witness said he did not know about that.

"Isn't it true that the real reason your bid on that Brooklyn building was rejected was that the construction was abandoned?" Mr. Hirshfield continued.

"When I spoke to Mr. Kerrigan I didn't know the contract was to be abandoned," Mr. Levin replied. "I had no notice in writing."

"Isn't the printed report of your testimony before Mr. Kerrigan of such a nature that it insinuates your bid was rejected because you didn't bond through Sinnott & Canty?" Mr. Hirshfield asked.

"It might," replied Mr. Levin.

Mr. Hirshfield, reading from a clipping from The World, declared that the report of Mr. Levin's testimony was incomplete and did not represent its spirit.

Mr. Tolins, Mr. Levin's attorney, submitted another newspaper clipping, which he said contained a more complete account.

It was at this juncture that the clash between Mr. Hirshfield and Mr. Tolins occurred.

"I know whom you represent," Mr. Hirshfield shouted.

"I represent Mr. Levin, the witness in the chair," replied Mr. Tolins.

"Take him out," Mr. Hirshfield ordered, and then excused Levin from further testimony.

**Gives Recess for Interview.**

"Now you newspaper men go out in the hall and get a story from him," Mr. Hirshfield continued. "I'll give a five-minute recess."

Mr. Tolins in the corridor explained that he had had no intention of "putting words" in his client's mouth or making trouble, but had sought merely to make his position clear. When all had returned to the hearing room Mr. Hirshfield said:

"I suppose that lawyer was promised a fee downstairs and came here to make trouble. I know the newspapers are not going to give us a square deal here. Go ahead and write three-column headlines. We do everything openly here."

Thomas J. Johnson, President of the Hayson Construction Company, testified that he had given Sinnott & Canty a bond on a $480,000 contract because a representative of the firm called on him at his office in Flushing and that he had thought it only fair to give him the business after the trouble he had taken.

Mr. Johnson said he thought it unfair to Mayor Hylan to exploit charges that "Sinnott's bond writing for contractors" is favored by the City Administration. "I consider it just a bit of dirty politics," he added.

Byron M. Fellowes, Treasurer of the George A. Fuller Company, said that his company, which at one time put up Liberty bonds as surety at less cost than surety bonds, included the cost of surety bonds in its estimates. He said his company had given business to Sinnott & Canty because J. Paul Sinnott solicited it, but declared that the bid would have been the same whether Sinnott & Canty obtained the writing of the bond or not.

Mr. Fellowes was asked if the newspaper reports of his testimony before Mr. Kerrigan had not been unfair and misleading.

"I think what I said was misconstrued," replied Mr. Fellowes, who declined to say the reports were unfair.

**Says Bids Were Opened in Public.**

Mr. Gompert, the Board of Education architect, testified that school construction bids were always opened publicly in the presence of about seventy-five persons. Mr. Gompert said that the successful contractor was always notified that his bid had been accepted before there was any mention of a bond.

In his letter to Mr. Hirshfield directing the reading of the testimony from the municipal radio station Mayor Hylan said:

"Have transcribed without delay the testimony which was taken at your first hearing today on the matter of bonding contractors. Let the testimony taken at each session be read over the radio the evening of that session.

"We cannot permit hostile newspapers to distort and garble and to place false, malicious and misleading headlines upon the testimony which you are taking. There is not the slightest hope in the world that these newspapers will carry fair and impartial accounts of the facts produced at your hearings. We must combat their attempts, which have already been made, to befog the truth and to enshroud it with insinuations and imputations of wrongdoing.

"You have the facilities for getting the facts, and the radio will provide the medium for bringing these facts directly to the attention of the people without any distortion or discoloration in favor of or against any contractor or any insurance firm or any public official in the City of New York."

White Rock

The Leading Mineral Water
White Rock Ginger Ale
Offices 100 Broadway New York City

The PINNACLE OF MODERN HOME BUILDING
The OLCOTT
1925

THE OLCOTT Apartment Hotel's unfurnished suites of two, three, or four rooms include spacious foyers, large closets and serving pantries with automatic refrigeration. Each bedroom has its private bath. Convenient, owner-managed restaurant. Maid service as part of your lease. *Send for booklet.*

LAPIDUS ENGINEERING CORPORATION
Apply on Premises or Phone Endicott 5000

THE BRADFORD
210 W. 70th Street
also owned and managed by the Lapidus Corporation, has for rent a few two-room apartments.

*Is Your Head Hard to Fit?*

IF THE Knox "Comfit" were made to your order it could be no more comfortable to you. Even though you had a head like General Jackson it would fit you well, look well and wear well.

*$6 to $10*
*Other Straws at $5*

KNOX THE HATTER
*Fifth Avenue at 40th Street*
*161 Broadway (Singer Bldg.)*
*Roosevelt Hotel (Madison at 45th)*
J. P. CAREY & CO., Gr. Cent. Ter.
JOHN W. RYAN, Inc., Penn. Ter.

*Are you interested in cement?*

A MINUTE to sign this coupon and you can have these three valuable booklets free.

Learn new uses for cement, how to develop profitable concrete business, how to judge materials, how to figure jobs, how to reinforce concrete, how to build forms, roads, sidewalks, floors, foundations, culverts and cellars.

Hundreds of questions are answered. Send the coupon or ask your local dealer for the Pennsylvania Cement Co. Library "More Profits in Cement".

PENNSYLVANIA CEMENT CO.
Dept. ..., 131 E. 46th St., N. Y. C.
Please send me FREE the three booklets "More Profits in Cement."
Name..........
Address..........

# WILL ASK CONGRESS FOR 150,000 ARMY

### Officials Say Hawaii and Other Outposts Demand Increase of 32,000 Men.

### CANNOT ACT OTHERWISE

### War Department Expects to Revise Oahu Defense Program as a Result of Manoeuvres.

*Special to The New York Times.*

WASHINGTON, May 11.—With a view to providing a more adequate defense of Hawaii and other overseas garrisons Congress will be asked at the coming session to increase the army to 150,000 men instead of the legal limit of 118,000 as at present.

With this increase of 32,000 men, army officials said, the land defenses of Oahu, the principal island in the Hawaii group, could be materially strengthened, but they declined to indicate just how large a garrison would be maintained there should Congress act.

In the course of a discussion of Hawaiian defenses today Acting Secretary Davis of the War Department made it plain that it would be impossible to enlarge the garrison in Hawaii with the army as it now stands. He stated that, lacking legislation, the department would be unable to add to the force of less than 15,000 troops now stationed in and around Honolulu and at other points in Hawaii.

"It is not possible under present conditions," Mr. Davis said, "to maintain any of our overseas garrisons at the strength they should have."

**Expects to Increase Air Forces.**

Acting Secretary Davis also said that while the army expects to increase the number of its airplanes during the next few years this did not necessarily mean that the air forces in Hawaii would be materially strengthened any more than those in the United States, the Philippines or Panama. He declared that national defense must be considered as a whole and the forces distributed accordingly, consideration being given to the coast line of Continental United States of approximately 10,000 miles, as well as to strategic locations in our island possessions.

Secretary Davis admitted that the question of fire control in Hawaii, discussed in Honolulu cable dispatches to THE NEW YORK TIMES, is a serious one. He indicated that this situation would be remedied if Congress would make adequate appropriations at the coming session. He again expressed the hope that the Military Committees of Congress would visit Hawaii in the near future in order that they might be made acquainted by first hand inquiry as to the status of the defenses at this outpost in the Pacific.

Military officials assert that the Hawaiian Islands would not be difficult to defend from the air, provided there are sufficient forces. The islands, they said, are relatively more difficult to defend from the sea, however, than a similar continental area or continental coast line, for the reason that they have to be defended from all points of the compass.

**Will Act on the Umpire's Reports.**

With our fleet based on Oahu, military officials say, it would be exceedingly difficult for an enemy to make a landing. With our fleet in the Atlantic, an entirely different situation would be presented. Under such conditions, military experts declare, a powerful enemy willing to stand initial losses could land and secure a temporary base. They say that it would be possible to make Hawaii the Gibraltar of the Pacific, but that it would not be worth the cost.

War and navy officials are awaiting the reports of the umpires in the war games in the Pacific. These will demonstrate just what is needed in the way of additional defenses in Hawaii, particularly Pearl Harbor, and probably will be made the basis of a revised project that will call for additional expenditures, military and naval, as well as for the enlargement of the air services of both arms in the Hawaiian group.

The report of Admiral Coontz, the navy umpire, has been mailed, according to advices received here, and is not expected at the Navy Department until on or about May 18. It will be made public in part at least, after it has been considered by the General Board and Secretary Wilbur.

Acting Secretary Davis said today that General Hines, Chief of Staff, who acted as the army umpire, will bring his report with him. He is now on his way to the United States, and on landing is expected to come direct to Washington.

## WHOLE FLEET AT LAHAINA.

### Sleepy Village Has a Sight Denied to All Other Ports.

ABOARD U. S. S. SEATTLE AT LAHAINA ROADS ANCHORAGE, May 11. (A. P.).—The sleepy little village of Old Lahaina, rich in Hawaiian tradition and historic incidents, today obtained a privilege denied to all other parts of the United States. For at sea before the former seat of the Hawaiian monarchy rode at anchor the largest number of American warships ever assembled at one place at one time in history.

There were acres of ships—ships of all classes and descriptions, from submarines to the destroyers, light cruisers, battleships and train vessels, the commissary and auxiliary section of the fleet. The Langley, the navy's one airplane carrier, was anchored away from the rest of the fleet on the extreme left flank.

The personnel settled down today for a week's sailing and the overhaul and brightening of ship after the manoeuvres, preliminary to the resumption of the exercise program on May 18. The light cruisers Detroit and Omaha, the submarine R-6 and thirty destroyers put to sea this morning for exercise and scouting manoeuvres.

A whaleboat from the destroyer Farquhar containing five petty officers capsized in Lahaina Harbor while sailing. There were no casualties.

The campaign to keep liquor from the personnel of the fleet resulted today in the arrest of two alleged bootleggers by Federal officers.

A series of conferences began today among the high command which may determine the lines on which the future naval policy of the country will be drawn. The entire manoeuvres from the departure from San Francisco, including the "battle" of Oahu and subsequent exercises, will be reviewed while the personnel of the fleet, which is held aboard by the fact that there is "nothing doing ashore," as the sailors express it, is receiving invaluable training.

# FEARED THAT FRENCH WAS LOST IN HAWAII

### But Searchers Find Sight-Seeing Idaho Congressman, Delayed on a Mountain Climb.

HALEAKALA, Maui, Hawaii, May 11 (A. P.).—Congressman Burton French of Idaho, who left the rest house on Haleakala Mountain at 3 o'clock this morning to watch the sunrise and for whom anxiety was felt when he had not returned at 7 o'clock, was found by searchers at 10 o'clock, about three miles from the rest house. He was not injured.

Mr. French said he had not been lost, but had been attracted to a higher point from which to get a view.

*Special to The New York Times.*

WASHINGTON, May 11.—Representative Burton L. French is one of the most prominent figures on the Appropriations Committee of the House when it comes to consideration of estimates for the naval establishment. He is Chairman of the sub-committee which handles these appropriations and is known as a great friend of the navy, with which he has been familiar for years.

With the exception of two terms he has been a member of the House since 1903, being elected at the age of 27 years.

About the middle of March he left Washington for Moscow, Idaho, his home, where he left Mrs. French, and went on to join the fleet, with which he sailed from San Francisco in April.

# $175 IS RECEIVED FOR NEEDY COUPLE

### New Quarters Found, and Young Husband, Who Is Ailing, Gets Offers of Jobs.

THE NEW YORK TIMES yesterday received several contributions for the relief of the young couple who had appealed on Saturday to the police of the East 104th Street Police Station for food. The police also received some contributions, Captain Joseph Loonam taking charge of them.

The contributions received thus far are as follows:

| | |
|---|---|
| A. C. L. | $5 |
| A. S. M. | 10 |
| I. S. R. | 10 |
| Ferriday, Mrs. H. M. | 50 |
| Miller, O. S. | 5 |
| Smith, Mrs. F. W. | 25 |
| Smitler, W. | 10 |
| Ziv, William | 3 |
| Received by police in anonymous contributions | 65 |
| Total | $175 |

The offer of positions were many, but most of them were not suitable, as the young man is in need of immediate medical attention. This item was cared for by a woman who refused to give her name, but who left a card with Captain Loonam, which she said would guarantee immediate attention at Mount Sinai Hospital, 100th Street and Fifth Avenue, close by the new quarters obtained by the police for the young couple.

The new living quarters, which consist of a large, airy room, with an alcove fitted with a gas stove, were discovered yesterday afternoon, and the removal in the rain was hastened by the volunteered assistance of several policemen.

A letter with an offer of a position and medical treatment was also received by Captain Loonam, who gave the young man a letter to the sender of the letter and an interview was arranged.

# 45 MORE INDICTMENTS IN JERSEY RUM CASE

### New Batch Adds Other Charges Against Prosecutor Bolitho of Morris County.

*Special to The New York Times.*

MORRISTOWN, N. J., May 11.—The special Grand Jury investigating prohibition enforcement in Morris County handed up forty-five more indictments in court here yesterday in addition to the twenty-eight it returned last week. Twenty-nine of the new indictments named County Prosecutor James H. Bolitho, who was named in eighteen of the first batch. Bolitho is charged with malfeasance, acceptance of bribes and extortion in the new indictments.

One indictment charges malfeasance on thirty-four counts in that he is alleged to have failed to lay evidence before the Grand Jury in as many cases involving prohibition law violations. Another charges malfeasance in that he was alleged to have been intoxicated when he appeared with a search warrant with which to hunt liquor at the Arrowhead Inn at Dover on Dec. 7.

A third charges malfeasance in the release from custody of Joseph Q. Smith of Rockaway, after Madison police found bottles alleged to contain liquor in Smith's wrecked automobile on Oct. 18, 1925. It was charged that Mr. Bolitho falsely represented that Smith was in his employ, thereby obtaining possession of the bottles and also bringing about Smith's release from custody.

Indictments returned yesterday charge Mr. Bolitho with falsely certifying as to work purported to have been done on Mr. Bolitho's orders, with the result that persons obtained money to which they were not entitled from here Board of Freeholders. Other indictments charge the prosecutor with malfeasance in connection with the charges of extortion embodied in the indictments returned last week.

The other persons indicted yesterday were Fred Hubert, assistant county detective; Max Reidler, special constable; Patsy Mutarello, real estate dealer; Daniel A. Marino, lawyer; Justice of the Peace William Gardner, Justice of the Peace Henry H. Schroer, Peter Dolimpo, Jacob Fink, Joseph Regan, Joseph Canty, Harry Novick, John Hudock, Joseph Reese, Anthony Juliano, Angelo Grande and Carmine Ficca.

John A. Matthews, counsel for Prosecutor Bolitho, told Supreme Court Justice Charles W. Parker that he intended to attack the legality of the proceedings and move for the dismissal of all the charges. Judge Parker set May 22 for argument.

## WILL SEEK WIFE'S SLAYER.

### Sought by Police, Jersey Man Joins Hunt for Brother Accused of Crime.

ATLANTIC HIGHLANDS, N. J., May 11.—Andrew Richards, who has been sought by the police since early in February on a charge of attacking several Coast Guards who had arrested some alleged rum-runners, returned voluntarily from Canada today to help the police hunt for his brother, George, who is accused of killing Andrew's wife, Jennie, in her home here Sunday night.

Three men and a young woman who were in the Richards' home at the time of the shooting were held in $1,000 bail as material witnesses. Mrs. Julia Persell, 20 years old, of Leonardo, N. J., who said she saw the shooting, told the police that Mrs. Richards had gone automobiling with her brother-in-law and returned suddenly a few minutes later, whereupon, she continued, according to the police, George came into the house, shot her and fled in his machine.

**De Pinedo Reaches Cocanada, India.**

COCANADA, British India, May 11 (A. P.).—Commander de Pinedo, the Italian airman, arrived at this port, on the Bay of Bengal, today in continuance of his flight from Italy to Australia and Japan.

# *Coolidge Foregoes Choice Gift Cigars; Fears Spoiling Taste for 10-Cent Cheroots*

A story that President Coolidge habitually smokes 10-cent cheroots, which he prefers to expensive cigars, was related last night by Charles D. Hilles, a close friend of the President, at a meeting at the Waldorf-Astoria of the Ohio Society, of which Mr. Hilles is President.

"Not long ago a friend of the President went into his study," said Mr. Hilles, "and found Mr. Coolidge smoking a 10-cent cigar—what he usually smokes—a non-alcoholic 10-cent cheroot. This friend thought that the President should have something better than that to smoke, so the next day he sent him a box of expensive cigars.

"About two weeks later this same friend again found the President smoking the same kind of cheroot in his study. The President noticed him looking at the cigar and, thinking he was hinting that he would like a smoke, took out a box of cigars and offered it to his visitor. The friend found that it was the same box that he had presented to the President, but that only three of the cigars had been used.

"He asked President Coolidge if he did not like the brand, and the President answered: 'No. I am very much like Jim Jackson of Westhampton. Jim once went to an ice-cream social given by the Congregational church, where 50 cents was charged for admission and everything was free. When Jim got inside a large plate of strawberry ice cream was put before him, but it was noticed that he did not touch it. Finally some one inquired about it and asked him why he didn't partake of the ice cream, as long as it had been paid for. "No," Jim replied, "I won't have any, thank you. I am afraid I might spoil my taste for prunes."'"

Major Gen. Charles P. Summerall, commander of the Second Army Corps Area, who returned last August from three years' service in Hawaii, explained the significance of the military and naval manoeuvres held in the last few weeks. He said that Hawaii was one of the most conspicuously strategic points in the world and showed how Pearl Harbor must be fortified and manned with troops for the protection of our fleet and the Pacific Coast. "The manoeuvres," he said, would serve an important purpose if they awakened our people to an appreciation of the value of the islands for our defense.

# 'P. D.' SIGN FIGURES IN COLLISION ROW

### Letter With Repair Bill Said to Have Called Attention to Special License.

### WRITER NO POLICEMAN

### But His Wife, Whose Car Was Hit, Is Said to Be the Sister of a Police Surgeon.

Alexander Overcharek, owner of a small dry goods store at 12 Fifth Street, New Dorp, S. I., said last night that he had brought suit for damages to his automobile against Mrs. C. H. Bolles Jr. of 135 Prospect Park West, Brooklyn, as the result of a letter Overcharek had received several days ago from Mrs. Bolles's husband. Bolles, Overcharek said, demanded that Overcharek make good damages to Mrs. Bolles's automobile, received on May 5 last in Staten Island in a collision with the car driven by Overcharek.

Overcharek said that after demanding payment for a repair bill the letter from Bolles read: "You perhaps did not notice that Mrs. Bolles's car bears the Police Department license plate, and on hearing from you I will know what steps to take as to having your license revoked for careless driving."

"I can't see what difference it made that the car Mrs. Bolles was driving at the time had a 'P. D.' sign on it," Overcharek said last night. "I wasn't responsible for the accident, although Bolles seems to want to have it appear that I was. The fact that Mrs. Bolles has a 'P. D.' sign on the car doesn't mean anything to me."

Bolles, in his letter to Overcharek, said that Overcharek, through "absolute negligence and carelessness," drove his car into the rear of the Bolles's automobile at Tompkins and Simonson Avenues, "badly damaging the rear fender and rear of the car."

Overcharek said that the accident was due to the fact that when he had turned into Tompkins Avenue in front of a northbound bus Mrs. Bolles drove her car to the left from the rear of the bus and directly in the path of his automobile, so that his car struck the rear right mudguard of the woman's automobile. Overcharek said that while he took the name and address of Mrs. Bolles, he was so little interested in the "P. D." sign on her car that he didn't take the number under it.

Bolles is treasurer of the Meurer Steel Barrel Company, 23 West Forty-third Street. It was understood that a brother of his wife is a surgeon in the Police Department and this was the explanation advanced for the presence of the "P. D." sign on Mrs. Bolles's car.

## COL. COOLIDGE FAINTS.

### President's Father Does Not Remember It—Doctor Finds Him Well.

*Special to The New York Times.*

PLYMOUTH, Vt., May 11.—Colonel John C. Coolidge, father of the President, suffered a fainting spell this morning while posing for a news photograph and collapsed on the lawn in front of his home. He was assisted into his house on the arms of two camera men.

Dr. Albert W. Cram, the Colonel's personal physician, stated tonight, after a visit to the Coolidge homestead, that the Colonel could not recall having fainted, although those about him had assured him of his collapse. He said that he could not account for the Colonel's collapse because he had found his condition more satisfactory than in several weeks.

Dr. Cram had not been called by the Colonel himself, for, as he said, Colonel Coolidge has no recollection of his mishap. Miss Aurora Pierce, who was frightened when she saw the Colonel fall, was cheered by his rapid recovery, and thought the physician's services unnecessary.

Dr. Cram stated that in his opinion the Colonel's health is being menaced by the multitude of his visitors. Thousands of tourists motor to Plymouth every Sunday in the Summer. Many of them visit the Colonel and receive a warm personal greeting. He shakes the hand of all explaining in detail the ceremony in which he administered the oath of office to his son the morning of President Harding's death.

The Colonel often remains at his desk until long after midnight engaged upon his correspondence. Every letter of the scores that he receives daily are answered.

"I think it would be advisable if the public bothered him less," said Dr. Cram tonight.

# 2 SLAIN AT SMOKER IN LAUNDRY FEUD

### Three Gunmen Invade East New York Club, Party at Which 200 Are Present.

### 15 ARE HELD AS WITNESSES

### Hotel Doors and Windows Smashed in Rush for Safety When Shooting Begins.

Two men were shot to death late last night at a smoker of the Durant Social Club of East New York in the Village Inn, at 244 Cropsey Avenue, in the Ulmer Park section of Brooklyn, by three gangsters who, the police say, had been threatened by one man and who invaded their enemy's quarters to "get him first."

The dead men were Henry Ginsburg, known to the police as "Doggy," and Hyman Jacobson.

"Doggy" was seated at a table among 200 men in the dining hall of the inn waiting for a show to start when suddenly those about him heard him groan and saw him sink to the floor. He had been shot with a pistol equipped with a silencer.

Three men with pistols in their hands were walking along the wall keeping the crowd covered and moving toward "Doggy's" body. No one moved as they stooped over the form on the floor, and they kept still while the three men walked to the door and stepped outside.

Then Jacobson ran after them. The others in the room jumped as they heard several shots and the crash of broken window panes. Instantly a rush for the doors and windows started. Some one turned in a fire alarm and some one telephoned for the police.

Only fifteen men were in the inn when police reserves from the Bath Beach precinct, closely followed by the unnecessary fire department arrived. Jacobson was shot through the heart. "Doggy" had been killed by bullets in the left breast and in the head.

The fifteen men, Mrs. Lillian Lande, keeper of the inn and her son, Felix, 15 years old, were taken to the police station by Captain of Detectives John Archipoli for questioning.

Mrs. Lande said the inn had been rented last Saturday night for the smoker by a man she knew only as "Jim." She said she was in the cellar when she heard the shots outside and came up to find the room in disorder with men running out. She declared she knew nothing of the cause of the shooting.

Her son said he was on the stairs when "Doggy" fell and declared he had seen the three men with pistols take something from his pocket when they stooped over him.

In questioning the fifteen men the police said they learned "Doggy" and Jacobson had been implicated in the "wet wash war" among Brownsville laundrymen and that "Doggy" had threatened to "get" some men. The latter, the police declared, evidently had come to the smoker for the same purpose.

## DIAMOND DEALER ROBBED.

### Three Attack Man in Street—Get Away With $8,000 in Gems.

A few minutes after he had sold several pieces of jewelry at the First Avenue Jewelry Company, 1,405 First Avenue, near Seventy-sixth Street, yesterday about noon, Joseph Bellenson of the diamond firm of Louis Bellenson, 65 Nassau Street, was beaten by three men and robbed of diamonds valued at $8,000.

Bellenson was walking east on Seventy-seventh Street, near Third Avenue, with the gems in a case in his hand. As he passed No. 212 three men jumped out of the hallway and dragged him inside. One of the trio beat Bellenson on the head with a hammer while the others snatched his jewel case. The attackers ran in the direction of Third Avenue, followed by Bellenson shouting for assistance. A crowd quickly collected and Detectives Smith and Campau of the East Sixty-seventh Street Station took up the chase. The thieves had too much start, however, and escaped in the crowd in Third Avenue.

Bellenson collapsed and was treated by Dr. Lorenz of Reception Hospital.

## DETECTIVE'S HOME ROBBED

### Jewelry Worth $2,000 Reported Stolen While Family is Away.

Burglars ransacked the home of Detective Jesse Joseph of the Clinton Street Police Station Sunday night and carried away jewelry valued at more than $2,000.

Detective Joseph and his wife left their home at 1,041 Bushwick Parkway, Sunday night at 8 o'clock, and when they returned shortly after midnight they found the contents of the bureau drawers strewn about the floor.

Among the articles stolen were two women's rings, a diamond studded watch and chain and some silk underwear.

The Josephs occupy an apartment on the ground floor. The burglars gained entrance by cutting a hole through a screen. The home is about three blocks from Mayor Hylan's house.

**Two Killed in Philippine Quakes.**

MANILA, May 11 (A. P.).—Two women were killed in the recent earthquakes in the town of Bais and several persons were killed as a result of the tremors at Baconi, Occidental Negros Province. This information was contained in an official telegram received today at the office of Governor General Leonard Wood.

**Canadians Seize Belgian Ship.**

HALIFAX, May 11.—The Belgian steamer Denise today was taken into custody by customs officers on a charge that part of a liquor cargo was secreted with intent to smuggle. It was discovered last week that 1,500 cases of the ship's liquor cargo were missing. Most of the missing liquor was found on the ship and seized.

# WOMEN URGE STUDY OF HOME IN COLLEGE

### International Council Favors Scientific Research by Men to Solve Domestic Problems.

### FOR STUDY OF THE LEAGUE

### Delegates Want Juveniles Taught Its Aims in Member Nations—Americans Withhold Vote.

*Special to The New York Times.*

WASHINGTON, May 11.—Resolutions concerning national minorities, illegitimate children and the further inclusion of the teaching of domestic science in universities featured the meetings of the International Council of Women today. In all cases passage of these resolutions was preceded by spirited discussion.

The domestic science resolution was opposed by some on the ground that it should have no place in universities, which, in most countries, are co-educational, because it was peculiarly a woman's subject and therefore should be taught in separate schools. Dr. Carrie Derick, professor at McGill University, Canada, and Mrs. Frances E. Burns of St. Louis, Mich., strongly supported the resolution along with many others.

Dr. Derick deprecated the apparent tendency in the discussion to relegate woman's sphere again "to merely the home" and she, as well as Mrs. Burns, insisted that men should take up their task of "aiding in bettering the home."

The resolution urged: "That all national councils be urged to demand in their own countries the scientific study and investigation of conditions and practice in the whole field of domestic science and of home making in all branches which concern the family, and that the result of such investigations be made available for the use of every home, and that research and teaching in this field taken in the widest sense should be added to the already existing departments of the universities."

Controversy arose over the phrase "Illegitimate children," and remedial measures were recommended to be investigated.

**Consider National Minorities.**

Despite the statement by Lady Aberdeen, International President, that the questions of application involved in the minorities resolution was a matter to be solved by each national council concerned, there was excited discussion by the representatives of certain countries as to the difficulties in making the resolution practical. The issue in the minds of some seemed to be confused with the question of immigration.

However, the resolution passed was as follows:

"The International Council of Women expresses the hope that in the countries where minorities exist the women of those countries will endeavor to use all their influence to bring about a good understanding between their respective governments and the minorities living in their midst."

The League of Nations received recognition again in the resolutions urging that "the children and youth in the countries that are League members be given instruction in the aims of the League and the terms of the Covenant, if such instruction is not already being given," and approving the "reconstruction schemes put into effect by the League and urging that similar help be given other nations needing it."

The American delegation, in accordance with the agreement with the National Council before the congress, refrained from voting on the resolutions mentioning the League of Nations.

A public meeting was held this evening in the Auditorium, at which Mrs. Ogilvie Gordon of England presided. The main topic discussed by several speakers was "Recent Developments in Citizenship."

Mrs. John D. Sherman, National President of the General Federation of Women's Clubs, told of the needs and methods of recreation in making a healthy child. Dr. Ingegard Palmen explained the recent Swedish law making the woman copartner with the man in every economic aspect of theim marriage relation.

**Deny Move Against D. A. R.**

Other speakers were Dr. Carrie Derick of Canada, whose subject was "Education and the International Spirit"; Mme. Plaminkova of Czechoslovakia, Miss Knight-Bruce of England and Mrs. Yonkin of South Africa.

The Congress was disturbed today by a reported statement that action was planned by the council against the Daughters of the American Revolution as a result of a broken contract by the latter in not allowing the council the use of the Memorial Continental Hall for their meetings. In this reported statement authority was given to the rumors of two or three months ago that the D. A. R., fearing "pacifistic" teachings by the I. C. W., refused to "make good" their written word.

Mrs. Nathaniel B. Harris of Bradford, Pa., to whom is attributed the information about the friction between the national and international bodies, denied tonight that she had made any statement that action might be taken by the I. C. W. of which she is a member. Nor, she added, did she mean "to imply" such a thing.

## CONDEMNS COUNCIL MINORITY.

### Mrs. Coe Asks Women to Join Committee Against Pacifists.

Mrs. Henry Clarke Coe, Chairman of the Club Women's Protective Committee, who sent a letter to Lady Aberdeen as presiding officer of the quinquennial convention of the International Council of Women in Washington, protesting against pro-League of Nations propaganda at the convention, made public yesterday a letter she had sent to Mrs. Philip North Moore, President of the council.

Commenting on reports that some of the constituent organizations planned to withdraw from the council, Mrs. Coe urged them to remain members. In part her letter read:

"The press announced Saturday that several of the patriotic organizations which are constituent members of the National Council of Women have decided, at the behest of the D. A. R., to withdraw from the National Council. This announcement, if true, gives grave concern to the members of the Club Women's Protective Committee. While we share with these patriotic organizations their fear of the pacifist-Socialist influence within the National Council of Women, we do not agree as to the best method of checking this influence within the women's organizations of the United States or of the world. We believe that all patriotic organizations should retain their membership in the Council and urge other patriotic organizations to join, to the end that this pacifist-Socialist control be destroyed or enlightened from within.

"The Club Women's Protective Committee hereby extends an invitation to all members of the National Council of Women of the United States desirous of overcoming the influence of the subversive minority within that body to become members of the Club Women's Protective Committee. We desire to help you make the National Council of Women what it should be. We are instructed to pledge the assistance of our committee to you in your efforts to keep the National Council of Women from criticism and ultimate disruption. To do this it is only necessary to restore democratic methods of organization in management, which for some time past have been abrogated in the affairs of the National Council of Women."

**New Yorker Is Denied Wet Appeal.**

WASHINGTON, May 11.—John F. Steele today was denied a hearing by the Supreme Court on the recent decision sustaining the validity of the search warrant under which a quantity of liquor belonging to him was seized by Izzy Einstein and Moe Smith at 611 West Forty-sixth Street, New York City. Steele contended that under the prohibition act a search warrant could only be issued when the property sought had been used in the commission of a felony.

# *BIRKENHEAD PLAYED CARDS UNDER FIRE*

### *He Recalls Attack on Train in Cuban Revolution When He Disobeyed Order to 'Duck.'*

Copyright, 1925, by The New York Times Company.
Special Cable to THE NEW YORK TIMES.

LONDON, May 11.—An amusing reminiscence of the Cuban revolution in which he was once involved was corroborated today by Lord Birkenhead while he was the principal guest of the Cuban Chargé d'Affaires at the tobacco exhibition here.

"When I was a young man I traveled across Cuba with three other young men," said Lord Birkenhead, "and, incidentally, a revolution was in progress.

"It was an extremely gentlemanly revolution. Somewhere in the centre of the island the train was stopped by a very heavy discharge of musketry. I happened to be playing bridge in those days—perhaps it was whist, I cannot say. The conductor of the train was an American, and when the first rifles went off he rushed in and said, 'Duck, you fools!'

"Well, though I claim no special powers of observation, it did not escape me if rifles were fired at about twenty yards from the train it was extremely probable that there would be no glass broken and no glass was broken. [Laughter.]

"It seemed, therefore, to me to be an injustice to the excellent revolutionaries and your beautiful island to suggest that their rifles were loaded, and it occurred to me that there was an opportunity for inexpensive heroism. [Laughter.] And we, therefore, continued our game, merely observing to the American guard: 'England dies, but it does not duck.'"

# MRS. ROOSEVELT HERE ON THE CONTE VERDE

### *Widow of President Met at Pier by Children—Senator Reed Arrives From Italy.*

United States Senator David A. Reed of Pennsylvania, who returned yesterday on the Lloyd Sabaudo liner Conte Verde from a six months' stay in Italy with his wife and daughter Rosamond, said Premier Mussolini was recovering slowly from his severe illness, but is far from being in good health. He said France seemed encouraged by the better financial conditions in Great Britain, and he believed the repayment of the war debts was being seriously considered now by the French.

Another prominent passenger was Mrs. Theodore Roosevelt, the widow of the late President of the United States, who returned from a visit to her sister, Miss Emily Carow, at her villa in the suburbs of Genoa.

Mrs. Roosevelt was welcomed at the pier by her son Archibald, her daughter-in-law, Mrs. Kermit Roosevelt, and Mrs. Richard Derby, her daughter, who was Ethel Roosevelt. Mrs. Derby informed her mother that a radio message had been received Sunday from Theodore and Kermit announcing their arrival at Bombay. The Conte Verde brought 2,028 passengers, the majority of them pilgrims returning from Rome.

# MASEFIELD IS AUTHOR OF PLAY ABOUT CHRIST

### *Shaw, in Denying He Wrote It, Says He Is Working on a Book on Socialism.*

Copyright, 1925, by The New York Times Company.
By Wireless to THE NEW YORK TIMES.

LONDON, May 11.—George Bernard Shaw has not written a play about Christ after all, as was reported in the London papers. It appears that John Masefield is the author of the piece called the "Trial of Jesus," which was performed privately at the poet's house, near Oxford.

Mr. Shaw said today:

"You may take it once and for all that I am not writing a play. I have not written a play since 'Saint Joan' and have no plans for writing another play.

"All this talk about 'Saint Theresa' is just talk, and at the present moment I am writing a book on Socialism. It is much more important. They are always talking about me, but actually there is so very little to be said that people are constantly inventing things about me. That is my confirmed opinion."

When asked his opinion concerning Masefield's new play, Mr. Shaw said:

"Now, that is a ticklish question, but I will write an article on Masefield's play for a small fee. I suggest £500."

## LIQUOR RETRIAL DATE SET.

### Case Against 12 Accused in Weehawken Plot to Begin June 15.

George T. Vickers, special prosecutor in the Weehawken rum running case, announced yesterday that the twelve men indicted on the charge of conspiring to violate the New Jersey prohibition act would be tried a second time beginning June 15. The jury disagreed at the first trial last January.

The date for the second trial was fixed, Mr. Vickers said, in order that the Rev. George F. Bennett, pastor of St. Lawrence Roman Catholic Church in Weehawken, could attend. Father Bennett, who testified in the first trial regarding the landing of liquor at Weehawken, intends to sail late next month on a six months' vacation.

The defendants are William Griffin, an insurance broker, who had offices in the First National Bank Building in Jersey City; Harry J. Stearns, chairman of the Weehawken Township Police Committee; Captain Charles D. McNamee of the Hudson Boulevard Police, Lieutenants Philip McNulty and Charles Kelling of the Weehawken police, and Patrolmen Louis Gruenwald, Frederick Vollmer, John Fisher, Joseph Daly, John McMahon, Joseph Hennessey and Edward Lewis of the Weehawken police.

## FAVOR 13-MONTH YEAR.

### British Railways Reply to League Questionnaire.

Copyright, 1925, by The New York Times Company.
By Wireless to THE NEW YORK TIMES.

LONDON, May 11.—A questionnaire issued by the League of Nations with regard to proposed reforms in the calendar has been considered by the British railway companies, officials of which they have announced unanimously in favor of the adoption of a year of thirteen twenty-eight-day months with Yeardav and Leapyear separate.

It is felt that the alternative suggestion of a twelve-month year of thirty, thirty-three-day months for each quarter year would not give nearly such valuable results.

## INQUIRY ON EVANS CASE.

### Great Britain Asks What Has Been Done With Murderers.

Copyright, 1925, by The New York Times Company.
Special Cable to THE NEW YORK TIMES.

MEXICO CITY, May 11.—At the request of the British Government, Ambassador Sheffield has asked authorities of the State of Puebla for exact information regarding the status of the prisoners who were sentenced to death for the murder of Mrs. Rosalie Evans. Mr. Sheffield so far has had no reply.

The British Government is desirous of learning whether Francisco Ruis and his companion are still held in jail awaiting confirmation of the death sentence by the Supreme Court.

*WHY Rent a Cottage This Summer?*

Spending your summer at the Hotel Nassau means spending less than if you keep house—with faultless service instead of servant problems, with homelike comforts minus household cares—and matchless, convenient, breeze-swept Long Beach.

As little as $84 per week for one room and bath, or $56 per week without bath. For reservations phone Long Beach 100 or 46, or write

JOEL HILLMAN, President
RICHARD I. N. WEINGART
Managing Director

The NASSAU
Long Beach L.I.
*Motor roads in good condition*

Hickson INC.
COUTURIERS

*DRESSES*

For June bridesmaids and graduates, made to individual order.

*Specially priced at*

$150

Unerringly accentuating the youthful charm of individuality with fashion authority.

FIFTH AVENUE AT 52ND STREET
*New York*

MARK CROSS
LONDON

Women's Washable Chamois Slip-on Gloves

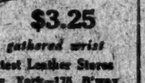

$3.25

*Natural color; gathered wrist*

The World's Greatest Leather Store
484—5th Ave.—New York—178 B'way
Boston—148 Tremont Street

ADVERTISEMENT.

Show the Right Road

Moses laid down this ordinance: "To afford fire, water and food to such as need them, to show them the road, and not to let anyone lie unburied."

Your road to human kindness today leads toward helping hundreds of thousands of poor and needy, through Federation's 91 organizations.

Federation Needs Your Support. Become a Member NOW.

*FEDERATION*
*For the Support of Jewish Philanthropic Societies of New York City*
*114 Fifth Avenue*

*A Matinee Suggestion*

Enjoyment of the afternoon's diversion will be enhanced by Luncheon in the sprightly environment of

THE MADISON RESTAURANT
*Theodore Titzé*
*Manager*
in connection with
THE MADISON
15 East 58th Street
John F. Sanderson
*Managing Director*
Telephone Regent 4000

Economy

BLINDLY "cutting corners to save expense" is disastrous, but the wise expenditure of money is *Economy*.

In erecting city structures there are many opportunities for waste and many operations it is vital to pay well for.

Twenty-three years of experience have taught us to gauge expenditures unerringly toward an ideal result.

BING & BING, Inc.
*Building Construction*
119 West 40th Street
Pennsylvania 4180
BING & BING
BUILD BETTER

A. Sulka & Company
SHIRTMAKERS AND HABERDASHERS
*SUMMER NECKWEAR*
*While we have always been Noted for Wonderful Neckwear our Creations for this Summer are Vastly Different and also in Greater Variety than ever*
512 FIFTH AVENUE—AT 43D STREET
NEW YORK
LONDON
27 OLD BOND STREET
PARIS
2 RUE DE CASTIGLIONE

"NINE FLOORS OF HOUSEHOLD EQUIPMENT"

It is easy to push!

CONSIDERING that a lawn mower must be rolled in sweltering summer as well as now in balmy spring, it is well to be foresighted. Buy one, therefore, that above all is easy to push. The lawn mower you purchase from Lewis & Conger's will roll smoothly on ball-bearings, and cut clean whether it mows a tough summer turf or a tender green spring lawn.

Philadelphia Mower with 16 inch blades, $22. A lighter machine, same size, $11.25.

Among other garden tools. Hedge Shears with special notch for trimming heavier branches. Made of Sheffield Steel. 9 inch blades. $4.

Phone: Vanderbilt 0571

LEWIS & CONGER
45th Street and Sixth Ave.

SEND FOR ILLUSTRATED GARDEN BOOKLET


# PUBLIC NOTICES

*One dollar an agate line.*

CERTIFICATE NO. 2242, ISSUED BY THE New York Produce Exchange, June 2, 1898, to Julius Fleischmann, having been lost or mislaid, application has been made to the Board of Managers for a new certificate; all persons interested are hereby notified to show cause within five weeks from the date of this notice why such new certificate should not be issued.

New York, May 1, 1925. W. C. Rossman, Secretary.

TAKE NOTICE THAT MRS. BLANCHE A. Rosenberg, formerly of 219 East 10th St., city, now living Hotel Ansonia, having left my bed and board, I am therefore not responsible for any debts incurred by her.

DR. A. ROSENBERG.
605 East 6th St.

MY WIFE, BEATRICE G. BLAIR, HAVING left my bed and board, I will not be responsible for any debts incurred by her.

DAVID H. BLAIR.
Hotel Endicott, New York City.

I, SAMUEL SILBERMAN, BOUGHT grocery of Bernstein, at 951 Washington Av., Bronx.

*Advertisements that may cause the of confidence in reputable advertising and honorable business, or are otherwise regarded by The New York Times as unworthy, are unacceptable.*

## "G. H. Q." For Trust Funds

IF you contemplate the creation of a Trust for any purpose whatsoever, it will be to your advantage to discuss the matter with this Company.

It has gained wide recognition as "General Headquarters" for securing the highest class *guaranteed* First Mortgages on improved N. Y. City realty for the investment of Trust Funds.

There also are advantages in Banking Your Deposits Here

*You are cordially invited to consult*

160 Broadway . . . . . New York
44 Court Street . . . . . Brooklyn

**Lawyers Trust Company**

Capital and Surplus, $6,000,000

## Just A Penny Postal

That is all that it costs to investigate 5½% PRUDENCE-BONDS—the Bond with the Guarantee. It will bring you full details of a first mortgage security whose safety is pledged by the entire resources of the Company that issues it.

*Mail that post card now for booklet*

Offices open Mondays until 9 P. M.

The PRUDENCE COMPANY, Inc.
*Under Supervision of N. Y. State Banking Dept.*

NEW YORK 331 Madison Ave. 162 Remsen St. BROOKLYN

—TEAR OUT—

The Prudence Company, Inc., P. 168
331 Madison Ave., at 42nd St., N.Y.C.

Gentlemen: Without obligation on my part please send booklet "Prudence-Bonds Provide the Guarantee that Prudence Demands."

NAME

ADDRESS

© 1925 P. Co. Inc.

## Why *do they?*

LEADING athletes in all lines of sport today wear Keds. Why?

Because Keds give the utmost possible in wearing quality and service! Because Keds have soles of tough, springy rubber and uppers of cool canvas.

But remember—Keds are made *only* by the United States Rubber Company, and the name Keds is *always* on every pair. Avoid substitutes—*look for the name!*

**Keds**

*Two Men Met.*

"HELLO, JIM."

"YOU LOOK FRESH AS A DAISY. HOW DO YOU KEEP IN SHAPE?"

"That's easy, Bill, hard work, golf once a week and seven hours sleep a night in the best bed made. It's a *Hall Bed*, you know—box spring, pure horse hair mattress and everything. Sleep like a top and wake up fit as a fiddle. I used to think a bed was a bed until my wife took me into *Hall's*. Say, they manufacture sleep there. Go look 'em over. They're at 25 West 45th Street, New York City."

FURNITURE

DESKS
LIBRARY TABLES
CABINETS
BOOK CASES

TIFFANY STUDIOS

391 MADISON AVENUE
AT 47TH STREET


# EIGHT SOFIA REDS GET DEATH PENALTY

### Court-Martial Convicts Them of Cathedral Outrage—Only 3 Are in Custody.

### ONE SHELTERED NINKOFF

### Communist Lawyer Friedmann and the Sexton Are the Others Held —Prison Terms for Two.

Copyright, 1925, by The New York Times Company.
Special Cable to THE NEW YORK TIMES.

SOFIA, May 11.—The court-martial which has been trying persons accused of complicity in the Sofia cathedral bomb outrage passed sentence on the accused this evening. Marco Feldmann, a lawyer, and Georgi Koeff were condemned to death by public execution, and Peter Zadgorsky, sacristan of the cathedral, to death by ordinary execution.

Daskaloff was sentenced to six and Kambaureff to three years' imprisonment.

Heavy fines also were imposed on the accused. Five persons, Petrini, Kossorsky, Grancharoff, Abadjieff and Dimitroff, all of whom are still at large, were sentenced to death by public execution.

The prisoners received their sentences calmly.

SOFIA, May 12.—The courtroom was packed when the court-martial which heard the Sveti Kral Cathedral outrage case passed sentence today.

Zadgorsky, as sacristan of the cathedral, was charged with having accepted $100 to permit the plotters to have access to the roof of the cathedral, there to place their explosives.

Friedmann admitted during the trial that he was a Communist and a member of an organization which was endeavoring to introduce communism in Bulgaria. He denied connection with the bomb plot.

Koeff was charged with harboring after the explosion Captain Ninkoff, who planned the outrage. Daskaloff and Kambaueroff were charged with hiding Zadgorsky after the explosion.

## ARMY FLIER KILLED IN FALL.

### Lieut. Barrigar Crashes in Search for Soldiers Lost in Philippines.

MANILA, May 11 (A. P.)—Lieutenant John D. Barrigar was burned to death when his airplane crashed and took fire near Del Carmen, Pampanga Province, yesterday. Private John Tabor, his mechanic, escaped with slight injuries. Barrigar was searching for three artillery soldiers lost in the mountains.

Barrigar was flying low when the plane struck a tree. Tabor was thrown clear of the plane and landed in a river uninjured, but was seriously burned in attempting to free Barrigar.

The lieutenant, a native of Denmark, enlisted as a private in the United States Army and was commissioned and transferred to the air service after the war. His father is a resident of Portland, Ore.

# MONARCHIST ROARS GREET HINDENBURG

By T. R. YBARRA.

Continued from Page 1, Column 1.

ing to enter the Reichstag tomorrow to rigorous questioning before giving them the desired permission. Special admission cards have been issued for the oath-taking ceremony to a limited number of journalists and others.

It was a few minutes before 6 o'clock when the express train from Hanover, to which a parlor car carrying Hindenburg was coupled, pulled into the Heerstrasse Station. As the President-elect alighted he was welcomed by Chancellor Luther and the rest of the Governmental Reception Committee, including Defense Minister Gessler, Interior Minister Schiele, General von Seeckt, Commander of the Reichswehr, and Admiral Zenker, commanding what is left of the German Navy. Another present was Herr Meissner, Secretary to the late President Ebert, who will act in the same capacity under Hindenburg.

One of the first to greet the veteran warrior was Trautchen Luther, the 10-year-old tow-headed daughter of the Chancellor. Stepping up courageously to the forbidding looking man she made a little courtesy, recited a little verse and then boldly handed him a little bouquet. Hindenburg received it with a delighted smile.

As he emerged from the station and stood revealed to the crowd outside they roared a welcome to him.

No time was lost in getting under way toward the Chancellery. Hindenburg took a seat in a motor car, with Chancellor Luther beside him. On the front seat were a chauffeur and a police official. As the car and the other three carrying the escort leaped forward a squad of police on motorcycles shot ahead or fell in behind.

By a strange—and to some ominous—coincidence the supposedly peaceful President-elect of the German Republic today entered the capital of that republic along streets named after the army—Heerstrasse—and after two men who least represent the republican ideal—the Kaiser and Bismarck.

### Fleeting Glimpse For the Crowd.

As the Presidental car shot along the Kaiserdamm and Bismarckstrasse, roars of welcome leaped from one section of the huge crowd to another, as each caught sight of Hindenburg's granite face. Thousands craned their necks and pushed forward, risking getting run over by the speeding cars, in order to get a glimpse of him. The speed of the cars and eagerness of the onlookers to get as good a look as possible rather diminished the volume of the cheering. But it was big enough at that.

The enthusiasm reached its climax as Hindenburg dashed past the fronts of the monarchistic organizations drawn up principally around the "Knie" in the heart of the Charlottenburg residential quarter. There was a wild burst of cheering, too, from the student corps drawn up on Berlinerstrasse. Decked out in medieval splendor of purple, green, blue and gold with braided caps and high boots, they stood beneath gorgeous rainbow-hued banners and went wild as Hindenburg passed.

When his car reached the Tiergarten an escort of mounted police fell before and behind it. Amid the clatter of hoofs, the chug of police motorcycles and the roars of the crowd, Hindenburg passed through the central arch of the Brandenburg gate—sacred to the Kaiser in the old days and passed since then only by the late President Ebert's funeral cortège two months ago.

On the Pariserplatz at the other side of the gate and all along Unter den Linden and Wilhelmstrasse to the Chancellery, police in their gala blue uniforms stood in two long rigid lines. Looking solemnly to right and left, holding before him his high hat, ununiformed, undecorated and unsmiling, Hindenburg flashed past the cheering onlookers.

Shortly after 6 o'clock, only fifteen minutes after the start at Heerstrasse, he alighted at the Chancellery and those responsible for his safety breathed a deep sigh of relief and turned their minds to the problem of protecting him tomorrow when he goes to the Reichstag to take the oath of office.

### Police Report Not One Arrest.

Police quarters tonight were elated because not a single disturbance marked the triumphant entrance of Hindenburg into Berlin. Not one single arrest was made on account of the demonstration. Despite threats of Communists and Left organizations to break up the great day of the Rights, no concerted action could be arranged.

Communists held two consolation demonstrations, but the usual boisterous tones characterizing Red speakers were subdued. More than 50 per cent. of the demonstrators were Communist youths, and it was boys just arrived at the age of changing voice instead of rugged workers who exhorted their followers. "Down with Hindenburg! Give us cheaper bread!" in recited speeches. The Communistic Party, which has suffered appalling losses in the past year and recognizes that its only hope is winning workers from other parties, abandoned its protest strike plans. A few Communists bravely carried red flags through the working quarter streets.

One of the things which dampened the ardor of thousands who came to welcome the arriving President was the absence of music. It was announced that organizations would be allowed to bring their bands, but this was countermanded at the last minute. Without the stirring march "Fridericus Rex," which was announced as the official air for the reception, crowds tired from hours of waiting were unable to get up the enthusiasm hoped for by the victorious Rights.

First aid stations report that sixty persons fainted in the crowds. One old man who boasted the honor of cheering three Kaisers in Berlin streets dropped dead when the Presidential car sped by.

Police precautions for tomorrow when the President takes the oath of office are as painstakingly planned as today. All public buildings are heavily guarded and visitors are not permitted. One ambitious artist who entered the Reichstag and attempted to make preliminary sketches was immediately arrested.

Hanover turned out en masse to bid farewell to Hindenburg this noon. An hour later his villa was quiet and forsaken except for a few men packing up Hindenburg's piano, pictures and desk, which are being sent to the Wilhelmstrasse palace.

Five airplanes gayly decked with national flags crossed and recrossed the route from the station to the Chancellor's house, dropping wreaths before the automobiles.

### Enthusiasm Surpasses War Days.

BERLIN, May 11 (A. P.).—Even the enthusiasm of mobilization days in August, 1914, did not approximate in volume the popular acclaim which today poured into the path of Marshal von Hindenburg, the nation's new Executive, and although the proverbial Hohenzollern weather was denied him, numerous manifestations of pre-war sentiments and yearnings greeted him all along the route.

Whether von Hindenburg received a correct picture of the attitude of Berlin's populace remains an open question, as the route chosen carried him through a section of the fashionable West End, which nominally rolls up Conservative majorities. The Socialist organs remind the incoming President that he is now living in a city which gave Dr. Marx, his opponent in the recent elections, a majority of 400,000.

The American Embassy was among the first to hoist its national colors in honor of the Field Marshal's arrival, and at noon all the foreign missions had followed suit.

Among all the papers commenting on von Hindenburg's inauguration, Dr. Marx's organ Germania is the only paper of the Left which thus far has come out editorially. It says:

"Foreign countries are to know that the political split in Germany is not concerned with the authority readily conceded to the new President, even by the opponents of his candidacy. From today the President belongs to all Germany. The elections are dead; long live the new President! . . . Von Hindenburg has become the first representative of Germany and the Republic; he has therefore become inviolable to every republican."

Die Zeit, the organ of Gustav Stresemann, the Foreign Minister, emphasizes that "the world realized that the election would not influence Germany's foreign policy one iota, and therefore views coming events without concern.

"If Germans have not yet learned," continues the paper, "they will now learn to stand united in domestic and foreign affairs behind the man elected to the highest post, von Hindenburg."

The Tägliche Rundschau, an old conservative paper, avoids all party emphasis in this connection, merely saying: "We greet von Hindenburg as a German and a man only. It is his character that counts for the post. We need a character that is clean and firm. If the German people are brought to this realization much has been gained."

The Kreuz-Zeitung, the Monarchists' standby, also refrains from all party commentary, and dwells on the value of personality. It says:

"With von Hindenburg, of unimpeachable character, forceful energy and devotion to the Fatherland, duty and honor were raised on a shield. Today all party strife is silenced, for today it is Germany making her triumphal entry into Berlin. Let us forget and bury all that disunited us. Let us assume as a watchword the will to live ourselves that all may be united, who think German."

### Send-off at Hanover.

HANOVER, May 11 (A. P.).—As the people of his home town cheered and sang the "Deutschland Lied" and "Die Wacht am Rhein," Field Marshal von Hindenburg left Hanover at 1:38 o'clock this afternoon on a special train for Berlin, where tomorrow he will be inaugurated President of Germany.

As the train pulled out of the station the General, holding himself very erect, exclaimed with a vigorous voice, "For Deutschland, hurrah! hurrah! hurrah!"

Just before he left Hanover, as he was saying good-bye to Gustav Noske, President of the Province of Hanover, von Hindenburg said:

"The time has come when the German people more than ever must be united. With unity, unity and again unity, I hope to succeed in leading the German people to a brighter future."

Upon his arrival at the Hanover station the President-elect was greeted by President Noske, who remarked that "this is the second time von Hindenburg has departed from Hanover to help the German people in a time of their need.

"In its way," continued President Noske, "this occasion is just as significant as the first time, for today the people require help as much for internal as for foreign affairs. We all hope confidently that this time the President will succeed in conciliating all internal as well as foreign opponents."

During President Noske's farewell, von Hindenburg nodded repeatedly in solemn approval. He then shook hands with those upon the station platform, mounted the steps of his private coach and remained standing, hat in hand, as the train departed.

Special precautions were taken for the safe transport of the President-elect. The engineer, fireman and conductor of the train are veterans in the railway service and higher officials of the railway administration accompanied the train and formed a part of the reception committee at the Heerstrasse station in Berlin.

The car in which von Hindenburg rode today was the one used by former President Ebert and Acting President Simons on their trips.

General von Hindenburg was accompanied by his son, who wore the uniform of Major of the Reichswehr. Major von Hindenburg's wife was dressed in a white suit, wore a blue hat and carried a bouquet of red roses.

As the President-elect stepped from his automobile to enter the station, comments were made on his fresh and healthy appearance. Although he walked slowly, he seemed to have lost the tired expression which formerly characterized him. With the exception of the General's son, all the male members of his party were in formal civilian dress.

## HELLPACH SENDS GREETING.

### Premier Held of Bavaria Will Pay Visit to New President.

KARLSRUHE, May 11 (A. P.).—Dr. Hellpach, President of Baden, today sent the following message to President-elect von Hindenburg:

"On the day you take over your high office I beg leave, in the name of the Government of Baden, to offer sincerest wishes that your future activity may be fraught with blessings in the service of the German people and the Reich."

MUNICH, May 11 (A. P.).—The Bavarian Premier, Dr. Held, will leave for Berlin on Wednesday to be presented with the other Premiers and Ministers to President von Hindenburg.


## BONWIT TELLER & CO

*The Specialty Shop of Originations*

FIFTH AVENUE AT 38TH STREET

*Sports Frocks with New Finger-Tip Length Jumpers*

65.00

FOUR MODELS

TO be smartly new, the sports frock will have a finger-tip length jumper—an important fashion for spectator or player. Treatment of hand-fagoting, Ascot scarf collars, Chanel tucking or front pleats are smart sports notes—all skirts on silk bodice tops.

*The Colors: Coral, White, Lanvin green, beige, orchid or porcelain blue.*

—SPORTS ATTIRE—Fourth Floor.

## Show Your Product to Over 100,000 PEOPLE From All Parts of the United States

at a cost of

**$20.00 per day**

A FEW BOOTHS, SIZE 10 by 14 feet, are still available at the Florida's Pageant of Progress Exposition to be held on the STEEL PIER, ATLANTIC CITY, June 2 to 9th, Inc.

There will be no charge for admission to the Pier during this Exposition. Vessella's Band of Twenty will give daily concerts both afternoons and evenings.

People from all over the world will visit the Pier. Think of the number of people that will see your product—you can talk to them—take orders and reach people that you cannot do in any other way.

**There is no method in which you can come in direct contact with so many people at such a low cost.**

**As only a few booths are still available, write or wire today**

**Florida's Pageant of Progress Exposition**

NEW YORK OFFICE: 35 Hamilton Place

PALM BEACH OFFICE: Citizens Bank Bldg.

## *Mr. Clubman says*

"REALLY excellent, you know—these celebrated Thatcher Tubular Furnaces. Got one up at the house. Wouldn't be without it. No matter how late you get in, the house is wonderfully warm and comfortable. Gives you real pure, fresh air—heated. Quite a contrast, you know, from the stuffy smoke-filled atmosphere at the Club. A few shovels of coal a day—that's about all there is to it. No trouble whatsoever."

THE "Porcupine" Fire-Pot of the celebrated Thatcher "Tubular" Furnace is circular, with straight sides. This arrangement insures a live and efficient fire. Projecting pins, cast in one piece with fire-pot, provide more than double the usual radiating surface.

*Send for Illustrated Furnace booklet*

THE THATCHER COMPANY
*Formerly Thatcher Furnace Co. Since 1850*
39-41 St. Francis Street
Chicago, Ill. NEWARK, N. J. New York

**THATCHER**
BOILERS-FURNACES-RANGES

## The "GETTING ON" CLUB

### Puts Purpose into Saving

No. 4

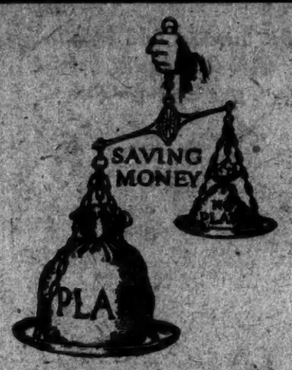


## *Put Your Plan in the Balance*

BUILDING a fortune is like building a cathedral—each requires a plan.

Cathedrals are built by planning years ahead.

Fortunes are built in the same way.

In saving money it isn't luck or unusual opportunity that you need—what you need is a definite objective and a plan to reach that objective.

Our "Getting On" Club is a plan for building your bank account, as men build cathedrals. You have a plan to go by, a goal to aim at, a purpose to accomplish.

Consult with our "Getting On" Club Department about this simple, happy plan for saving more money.

WE CAN'T FORCE YOU TO SAVE BUT WE CAN HELP YOU

*We are open Mondays until 7 P. M.*

**The Bowery Savings Bank**

110 EAST 42nd STREET 130 BOWERY

## Luncheon and Soda Service

is the new feature of our newest store

**Madison Avenue *cor.* 46th Street**

in the Hotel Roosevelt

Tropical Fruits
Steamer Baskets
Imported Perfumes
Cigars
Candies

Especially featured, is the selection of choice Imported and Domestic Food Products

ACKER, MERRALL & CONDIT COMPANY

*Twelve Stores—In and Near New York*

*Adele Gray Shop*

SMART FASHIONS FOR THE LARGER WOMAN

Ready-to-Wear Made-to-Order

and Little Ladies of Full Proportions.

Slenderizing Models in all materials.

$39.50 and more.

102 W. 57th St. NEW YORK

**The touch that makes *perfection***

A plate of cold cuts, lettuce garnished, is always appetizing. But a dash of Sunbeam Catsup, with tomato tang and hint of spice, makes it an epicurean triumph.

AUSTIN, NICHOLS & CO., Inc.

**SUNBEAM CATSUP** *and Chili Sauce*

Ambler-Holman *It's a*

**WONDER**

at $75—now it's a miracle at

**$35**

Think of it—a 5-tube tuned radio frequency set, latest refinements, and best of materials never before offered for less than $75; now only

**$35**

Come in and hear this beautiful set at any of our 15 convenient stores:

Main Store
119 W. 19th St., N. Y.
Phone Watkins 8110
Chain Store Radio Leaders of the world.

ROVA

# ALLIES IN ACCORD ON SECURITY BASIS

### British Yield on Evacuation of Rhineland, French on Germany's Entry Into League.

### NOTE IS READY FOR BERLIN

### Compromise Revives Negotiations—Briand and Chamberlain May Confer at Next League Meeting.

Copyright, 1925, by The New York Times Company.

Special Cable to THE NEW YORK TIMES.

PARIS, May 11.—A double compromise by London and Paris, confirmed today during a visit by the British Ambassador to the Quai d'Orsay, has greatly improved the prospect for early negotiations toward the proposed allied-German guarantee compact. The French reply to the German proposals of last February will be read to the Cabinet tomorrow by Foreign Minister Briand and after approval will be submitted to the British Government, before being forwarded to Berlin as constituting the allied answer. It is expected the reply will be in Berlin by Friday. The compromises which remove the barriers which heretofore have blocked progress are important because of their political bearing. It has been the attitude of French Governments that Germany must join the League before the beginning of negotiations with her. This did not please the British, and the Germans, seeing their entry into the League was desired, naturally wished to use their consent for bargaining purposes and took the stand that their joining the Geneva organization and assuming its obligations should be part of a general bargain rather than a prior condition.

At the same time the British have been insisting that evacuation of Cologne, which practically entails evacuation of the Ruhr by the French and Belgians, was not part of the general security problem, but simply a juridical question, meaning British troops would be taken out of the northern bridgehead when Germany had satisfied the Allies on certain failures to carry out completely the disarmament clauses of the Treaty of Versailles. The French contend that the occupation of the Rhineland is the best allied weapon for obtaining security and that this weapon should be kept in hand until security is had.

Now both Great Britain and France have somewhat receded from their respective positions to reach a common position. The French have agreed to discuss security with Germany before she joins the League, it being always understood the proposed compact would not come into effect until Germany was a member of the League. On their side the British have agreed that evacuation of Cologne shall be considered not as an independent issue but as part of the general problem security, thus the assuring Allies holding not only the northern bridgehead but the Ruhr during negotiations with Germany, which goes a long way toward reassuring French opinion.

Thus it comes about that the negotiations will at one and the same time deal with the German-allied security compact, evacuation of Cologne and the Ruhr, of German disarmament and Germany's entry into the League with acceptance of continued international control of her military equipment—a control, however, in which she will have part.

Of course, this does not mean many important issues do not remain to be adjusted, but it does appear to mean the security discussion which has been dormant since last February will now be awakened, and it is to be expected that the distaste of French Nationalists for an arrangement by which the security of France will be guaranteed by a Government headed by Marshal von Hindenburg will be at least partly compensated by the fact that the proposed agreement will contain a section reaffirming on the part of both the Allies and Germany the permanent demilitarization of a strip along the Rhine as provided in Articles XLII, XLIII, XLIV of the Treaty of Versailles, and a restatement, witnessed by the Reich, that violation of this zone by German troops advancing toward France will constitute a hostile act against all the Allies.

M. Briand has told friends here the intended treaty if made must be under the aegis of the League of Nations and being entirely among League members would become one of the regional compacts of security of the general League plan.

With respect to France's allies, M. Briand proposes to exact from Germany, in return for advantages to be given her, a promise to make a guarantee treaty for the benefit of Poland and Czechoslovakia, also to be a part of the general security plan. While arbitration of international differences would be the basic part of any League treaties, it is said at the Quai d'Orsay that it will be specified that terms of the peace treaties will not be subject to arbitration except by mutual consent or except by unanimous approval of the Council of the League as provided in Article XIX of the Covenant.

While there is a possibility that M. Briand will go to London for conversations with Mr. Chamberlain, it is more probable both Foreign Ministers will attend the June meeting of the League Council at Geneva which is to put the finishing touches on the plan for the League military control of Germany, after which it is likely the time will be judged right to begin conversations with Berlin.

## SOCIALISTS FOR SECURITY.

### International Committee Urges the Adoption of Geneva Compact.

PARIS, May 11 (A. P.)—Strong action everywhere to secure ratification of the Geneva security compact is one of the recommendations of the International Socialist Executive Committee, which finished its conference here today.

The committee also decided to associate women more closely with Socialist party activities, and called an international conference of Socialist women for Aug. 21 at a place hereafter to be chosen.

It was decided to refer to Socialist organizations in various countries the question, raised by French Socialists as to whether it is possible for Socialists to participate in a Government under a capitalist regime.

## 181,368 VOTES CAST TO SAVE MONTICELLO

### Result of First Day's Campaign to Raise Funds to Preserve Jefferson's Home.

A total of 181,368 votes was reported cast yesterday at the headquarters of the Thomas Jefferson Centennial Committee in the Liggett Building in the first day's campaign to collect funds to preserve Monticello, Thomas Jefferson's home in Virginia. Votes cast cost 10 cents apiece and a certain number of young women who receive the largest totals will be rewarded a free trip to France to witness the Bastile Day celebration there on July 14. Franklin Simon, Chairman of the committee, said that as a result of the first day's balloting it was made evident the full amount of money needed to clear Monticello from debt would be raised before the voting closes on June 13.

Standing of candidates at the close of voting last night was announced as follows:

| Candidate and Sponsor | Votes. |
|---|---|
| Myrtle Bloomfield, Joseph D. Jessel | 44,220 |
| Nona McCarthy Dawson, "Onyx" Hosiery, Inc. | 35,809 |
| Mrs. Bridget McCarthy, Department Public Markets | 18,653 |
| Margaret Jean Halkett, Building Trades Council | 15,954 |
| Margaret Long, John Wanamaker | 15,000 |
| Martha Allen, J. Miller & Sons | 10,000 |
| Rose Sullivan, Gimbel Brothers | 6,000 |
| Marie G. Jones, Department Plant and Structures | 5,410 |
| Cecile Aronsohn, George W. Wesley | 5,075 |
| Mrs. Mary O'Shea Grout, Fifth Assembly Republican District | 4,000 |
| Catherine Troy, Franklin Simon | 3,500 |
| Mae Frohman, S. Hurok, Inc. | 2,100 |
| Regina Greenblatt, Madison Street Boys | 1,985 |
| Lenore Cornwell, Rose-Marie Co. | 1,732 |
| Mae E. Cummins, Chatham and Phenix National Bank | 1,665 |
| Helen Goldman, London Feather Co. | 1,500 |
| Ethel Swanson, Julius Fordmann Corp. | 1,200 |
| Morris High School | 1,180 |
| Pauline Henkel, S Rankin Drew Post A. L. | 1,030 |
| Thomas Jefferson High School | 1,008 |
| Lillian Rosenbaum, the Level Club | 1,000 |
| Rosalie Browne, Stern Bros. | 1,000 |
| Fannie Dubofsky, Hebrew Orphan Asylum | 800 |
| Teresa Rose Nagel, W. G. P. S. | 525 |
| Sally Walton, Nat. Retail Garment Assn. | 400 |
| Ethel Blausten, Queens County | 100 |
| Scattered votes | 220 |
| Total | 181,368 |

## COUNTESS GETS 8 YEARS.

### Sentenced by French Court for Slaying of Kerninon, Her Husband.

SAINT-BRIEUC, France, May 11 (A. P.).—Countess Louise de Kerninon, who was a cabaret singer in Northern Africa when the Count met her as a young army officer thirty-five years ago, faces a term of eight years' imprisonment for shooting her husband, the twentieth to bear the title and the last of his line.

She was convicted after a trial which attracted great attention throughout France, and sentence was passed yesterday. She plans an appeal.

While the defendant contended that the shooting, last August, was accidental, evidence was submitted to show that there had been quarrels, and the lawyer intervening for the Count's relatives said the tragedy ended "a drama of money—money for her and for her son by an earlier marriage." The Countess alleged that her husband had been dissipating his patrimony with a young woman.

Unless she is successful in her appeal and is finally declared innocent, the Countess loses all claim to her husband's fortune, under the French law.

## INVESTIGATE DU PUIS DEATH

### Connecticut Authorities Seek Clues to $40,000 Declared Missing.

*Special to The New York Times.*

NEW HAVEN, Conn., May 11.—Springfield detectives today began an investigation of the mysterious death of Alexander Du Puis and the disappearance of $40,000 which his nephew, Hercules Du Puis of Holyoke, says he has proof was in his uncle's possession two days before he died.

The visiting detectives have not communicated with the New Haven police, who say that bootleggers were seen at the Du Puis restaurant on Quinnipiac Avenue frequently the past few weeks. It is believed the local police hold the theory that "hijackers" are concerned in the disappearance of the money.

The Springfield detectives have indicated by their questioning of neighbors of Du Puis that they do not believe the bootlegging theory, but are searching for the housekeeper of Du Puis, who disappeared the day before the Massachusettes heirs of Du Puis came here.

The probate hearing on the case has been set for Friday.

## MacDONALD FOR NEW SONG.

### Dislikes "The Red Flag" as the "Anthem" of British Labor.

LONDON, May 11.—Ramsay MacDonald dislikes "The Red Flag" as a labor song, it develops, and is desirous that something more tuneful and soul-stirring take its place.

Presiding over a Labor Eisteddfod at Newport, Wales, on Saturday, he said the Socialist song was not good enough and appealed for one having fine, pulse-quickening strains.

### Philadelphia Pilgrims Reach Naples

NAPLES, Italy, May 11 (A. P.)—The steamship Ohio arrived here today with pilgrims from Philadelphia bound for Rome for the Holy Year celebrations. The delegation is led by Thomas Quirk, private chamberlain to Pope Pius. The pilgrims were received on their arrival by Cardinal Daugherty of Philadelphia and Mgr. Whittaker, his chancellor, who came on from Rome purposely to greet them. After an excursion to Mount Vesuvius, Capri and Pompeii the Philadelphians will start Wednesday by special train for Rome.

### Dutch Reds Defy Moscow Order.

Copyright, 1925, by The Chicago Tribune Co.

THE HAGUE, May 11.—The Dutch Communists refuse to accede to Moscow's demands to expel the present leaders from their official positions in the party and the Dutch Chamber and replace them by real Bolsheviki. The Communists agreed by 865 votes to 809 to let the present conditions stand.

# HERRICK RECEIVES DEBT INSTRUCTIONS

By EDWIN L. JAMES.

Continued from Page 1, Column 3.

tions that M. Caillaux is following the policy of recognizing that France owes her debt in full. However, his friends say, M. Caillaux stands pat on the position that payments to America and England must depend on German payments to France.

It would not be a surprise if it were soon announced that France and England had reached a debt settlement on the basis of a two-thirds reduction of France's debt to Britain, with London's agreement to accept a share of France's reparation payments, plus a small annual independent payment of perhaps $5,000,000 or £6,000,000.

Under M. Caillaux's plan to set aside one-third of France's annual expectations from Germany of 1,200,000,000 gold marks, this would leave about $100,000,000 annually to be paid toward liquidating France's obligation to the United States.

### Washington Cold to Plan.

*Special to The New York Times.*

WASHINGTON, May 11.—That informal intermittent exchanges with the French Government over an adjustment of that Government's war indebtedness to the United States had been in progress since "conversations" were initiated last November by Jules Jusserand, then French Ambassador in Washington, was admitted at the State Department today, but the impression given by the officials was that nothing in the nature of a formal request for a debt settlement had gone forward to Paris recently.

When the attention of a State Department official was called today to the information contained in a Paris special to THE NEW YORK TIMES that Finance Minister Caillaux had suggested to Ambassador Herrick an adjustment of the debt question on the basis of payments out of reparations annuities received by France from Germany, the information was given that this Government had consistently stated that it could not consent to any such arrangement and that its attitude had not changed.

This Government feels that it cannot enter into any adjustment of that character or of any character that differs so materially from its agreement with Great Britain for the settlement of British indebtedness to the United States.

It has been made clear, however, that considerable sentiment exists in the American Debt Commission toward giving consideration to the settlement of the French debt problem on the basis of low interest rates and a moratorium or possibly not more than ten years, provided Congress would agree to suggestions along that line. What appears to have been lost sight of by many interested in the matter is that the hands of this Government and its Debt Commission are tied by an act of Congress, and to give terms such as the French Government would desire would necessitate amending that act.


QUALITY

Don't let the glamor of this Company's reputation for Speed obscure its larger claim on your consideration which is QUALITY.

THOMPSON-STARRETT COMPANY

Building Construction

RELIANCE

REAL SERVICE

In spite of all the loose talk about "service" by everybody who has a product to sell, that word means a lot when real service is given.

Our service to owners, architects and builders is above reproach. Ask any owner, architect or builder who has a building equipped with Reliance Fireproof Bronze and Steel Doors and Window Frames.

RELIANCE FIREPROOF DOOR COMPANY

Brooklyn, N. Y.

FUR STORAGE 2% Tel.: CIRCLE 9053

Jay-Thorpe INC

57th Street, West

Introducing the

NEW PRINTED FROCKS

Designed to suit all the needs of summery days in town or country—Some are gay in colour, others are more subdued—Some have long sleeves, others short. All are fashioned from delightful imported chiffon prints, finished with hand drawn work, and designed from Paris models—which makes their value exceptional indeed.

45.00

Toujours Moi Perfume sold by Jay-Thorpe exclusively in New York City

Best & Co.

Fifth Ave. at 35th St.—N. Y.

PARIS Palm Beach LONDON

CORSET DEMONSTRATION

Today

3 to 4 o'clock

SECOND FLOOR

An expert will talk on modern corsetry, and the newest models for Summer wear will be shown on mannequins.

GIMBEL BROTHERS

32nd STREET - BROADWAY - 33rd STREET NEW YORK CITY

Welcome to the International Police

The Gimbel Store extends a cordial welcome to the police chiefs of forty-four countries and places at their service its ability to serve.

"Let All New York Demonstrate That It Respects the Law and the Men Who Enforce It"

Athletic underwear that follows your wants.

Very high hat union suits of silk; others not quite so fancy, of mercerized lisle, madras and cotton. Light-as-a-feather outfits of handkerchief linen, as well as all-linen knitted mesh and cotton mesh.

Separate garments too.

Sleeveless slip-over shirts of French lisle, cotton and wool - and - cotton cotton mesh.

Coat shirts of madras and handkerchief linen.

Everything men and boys wear over their underwear.

ROGERS PEET COMPANY

Broadway at Liberty | Broadway at Warren | Broadway at 13th St.
Herald Sq. at 35th St. | "Five Corners" | Fifth Ave. at 41st St.

A HEARTY WELCOME TO THE INTERNATIONAL POLICE CHIEFS NOW IN CONFERENCE

America's Most Beautiful Store

RUSSEKS

FIFTH AVENUE

At 36th Street

All that is Smartest and Newest in Accessories

Fur Storage on premises 2%—this includes insurance

Offered for Sale Today

900 COATS and ENSEMBLES

$49.50 Created to sell at $69.50 to $125

$65 Created to sell at $95 to $175.

| The Fashions | The Furs | The Cloths |
|---|---|---|
| TUBULAR SILHOUETTE | WOLF | POIRET SHEEN |
| FLARE FROM THE KNEE | FOX | CHARMINETTE |
| FUR BORDERS | KING LYNX | JEWELTONE |
| PATOU TAILORED COAT | FLYING SQUIRREL | KASHMERE |
| NEW LANVIN COLLAR | SQUIRREL | PATOU CREPE |
| ALL-OVER EMBROIDERY | CHINCHINOLA | JUINA |
| TIE-IN-THE-FRONT | LYNX | KASHMERE TWILL |
| | LEOPARD | TWILLS |

Faultless tailoring distinguishes every garment. Ensembles consist of coats of kashmeres and twills and dresses of flat crepe and printed crepe, in smart variety.

RUSSEKS—Coat Salon—Fourth Floor

For Immediate Disposal

450 DRESSES and GOWNS

$25 Created to sell at $45 to $85

$49.50 Created to sell at $85 to $150

FOR SPORTS, AFTERNOON, and EVENING WEAR

| The Fashions | The Materials | The Colors |
|---|---|---|
| PLEATED APRONS | LACE | EVÊQUE |
| NEW FLARES | CHIFFON | PETUNIA |
| EMBROIDERY | SHEER CREPE | FUCHSIA |
| UNIQUE JABOTS | FAILLE | BEIGE - GREY |
| LINGERIE TOUCHES | FLAT CREPE | POPPY RED |
| FEATHER TRIMMING | CREPE DE CHINE | COBALT BLUE |
| SEED PEARLS | SATIN | ABSINTHE GREEN |
| FLOWERS | LAMÉ | BLACK and WHITE |

A remarkable purchase of 300 of the season's smartest styles, supplemented by a liberal addition of 150 from our own superb stocks, comprising an offering unequalled for variety and value.

RUSSEKS—Dress Salon—Third Floor

Lord & Taylor

FIFTH AVENUE

Every Good Trip Deserves a Good Trunk!

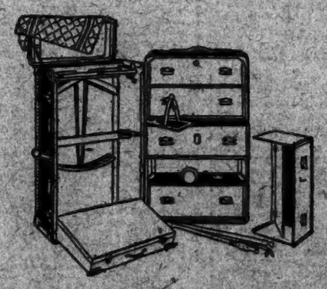

Hartmann Trunk

$65

Gibraltarized construction, heavy metal trimmings, steel locking bar, steel guards to protect both sides. For your convenience, 6 drawers, 13 hangers, hat box, laundry bag and dust curtain combined, electric iron holder, shoe box, washable Keratol lining. New—and splendid value.

Hartmann Trunk

$44.50

A remarkably low price for this wardrobe trunk. Features: washable lining on hanger side and drawer fronts, steel locking bar that holds all four drawers securely, shoe box, laundry bag. Extra size, $48.50. Steamer size, $41.50.

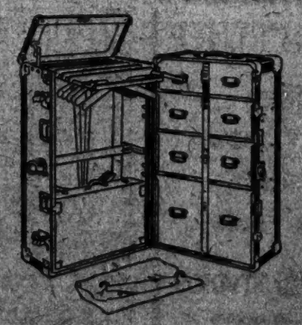

LUGGAGE SHOP—TENTH FLOOR

# SPAIN'S RIFF BORDER HAMPERS FRENCH

### Generals Exasperated at Situation Which Enables Moors to Organize in Safety.

### PARIS RESTRAINS LYAUTEY

### Abd-el-Krim Proclaims Holy War Against France—Sharp Fighting to Relieve Outposts.

Copyright, 1925, by The New York Times Company.
Special Cable to THE NEW YORK TIMES.

PARIS, May 11.—International complications incident to the Riff campaign are quickly developing. Though the French have not yet been able to eject the invading Riffians from their side of the frontier line, they are already faced with the problem of dealing with the enemy and at the same time abstaining from infringing on the Spanish zone.

From the headquarters of General de Chambrun to Chechaouan, where Abd-el-Krim has assembled his strongest forces, is only thirty minutes' flight, and with the bombing planes at their disposal the French could do effective work in dispersing the tribesmen and checking the rising at its source. But Chechaouan is within the Spanish zone, and unless prepared to break the treaty with Spain or to obtain permission to do so the French cannot fly across that frontier.

The difficulty of the position is of a most exasperating character. The Riffians can invade French territory without fear of reprisals, but the French may not put a foot or send an airplane across the frontier of the Riff without infringing the treaty with Spain. Abd-el-Krim, therefore, is perfectly secure. He can conduct war without danger and practice without fear of any serious retaliation his old tactics of sending across the frontier lines bands with the mission of stirring up the local tribes.

Though his success has been only partial and Morocco as a whole has not answered his call to arms yet, the fact that the French have been unable after eleven days' occupation of their territory and blockade of their outpost line by the Riffians to clear out the invaders is considered certain sooner or later to have a definitely damaging effect on their prestige in the whole country.

Could Marshal Lyautey send his bombers into the Riff country, he could change the whole character of the campaign and make an effective offensive. Even should General de Chambrun, who is directing the outpost relief operations, succeed in clearing the invaders back to the frontier line, he will not be in position to conclude his campaign satisfactorily, for the Riffians will remain immune from punishment and be able at any moment to recommence their infiltration tactics.

When the Riff zone was ceded to Spain it was under an agreement that the Spanish should preserve order therein. That agreement has not been kept, for peace has never existed in the Riff zone till now, when the Spaniards have been all but expelled. The Madrid Government, however, is still jealous of its rights. To soundings made semi-officially by Paris the reply is made that the Riff zone is perfectly quiet now, for Madrid refuses to admit the obvious situation that its quietness is the source of France's troubles south of the frontier line.

So long as Madrid will not admit the situation and give the French permission to cross the frontier line the French must be prepared to keep a very large army along that line, and even then they will have no guarantee against constant attack. For the French commanders on the spot the temptation to send bombing planes across the line and argue the matter with the Spaniards afterward is very strong. They know exactly where Abd-el-Krim has made his big concentrations. With their planes they would be able to establish places where raids were imminent and crush them.

But the order from Paris is still firm that the treaty line must be respected. How long it will be possible to maintain that order it is difficult to foresee. From the military point of view the situation is intolerable. But the political point of view has just now the final say-so.

During the last nine years, ever since under military pressure Germany tore up the treaty of Belgian neutrality, France has constituted herself the defender of the sanctity of treaties. She cannot now easily deny her position by infringing the treaty with Spain, even though technically the Spanish have not kept their side of the bargain and maintained order within their zone.

During the past two months the French have obtained proof that traffic in arms is being conducted vigorously along the seaboard of the Spanish zone from which the Spanish have been expelled, but under the same treaty which prevents them sending their planes across the line they are unprovided from blockading these ports.

During the last two days important detachments of Colonial troops who were garrisoned at Toulon and other centres in the South of France have been embarked for North Africa. They for the present are taking the place of the Algerian garrisons who have been sent to Morocco. Though some artillery units are being sent direct to the Riff front.

**French Forces Pushing Forward.**

PARIS, May 11 (A. P.).—Native Moroccan troops under the command of French officers participated successfully today in operations in establishing a solid barrier along the front where Abd-el-Krim's Riffian forces are concentrated. Official reports say the French forces advanced to their objective point without an engagement, which is interpreted as meaning that they were able with their knowledge of the country and their familiarity with the style of fighting employed by their adversaries to accomplish their task with a minimum of difficulty.

Hardy Moroccan horsemen, who are familiar with mountain skirmishing, were used on the left of the French line, where indications were observed by French air scouts that the Riffians intended to outflank the French column. In the centre of the front, the Riffians put up stout opposition to Colonel Freydenberg's advancing column which was moving to supply the surrounded outpost of Bab Wender. The official report omits to say whether the outpost was recovered, but the column got near enough to supply food and water to the besieged garrison.

The reinforcements for which Marshal Lyautey has been waiting before making a vigorous drive to clear the French zone entirely of invaders are gradually approaching the scene of action. Some are coming from Algerian garrisons, others from France, while a contingent of Senegalese riflemen is on its way with French colonial troops from Algiers. Heavy artillery with which to reduce the defensive positions in which the Riffians have established themselves on the hills north of Weroba also is on the way.

**Raises Cry of Holy War.**

RABAT, Morocco, May 11 (A. P.).—Information has reached here that Abd-el-Krim has declared a holy war, and sent his brother Ahmud to the region of Xauen to raise troops among the Djebal tribes.

These reports have had little effect on the tribes in the French zone, which, it is stated, have been assured of protection by the arrival of reinforcements for General Count de Chambrun's army.

Lively fighting occurred again today in the central sector of the Riffian front when Colonel Freydenberg's column went to the relief of an outpost at Bab Ouender. The French succeeded in getting much-needed food and water to the surrounded garrison.

In the western sector the French native troops under Colonel Nogues advanced almost without opposition northeast of Fesselbali, cleaned that district of enemy tribesmen and established a solid line to oppose the Riffians who are massed against that sector.

**Britain Will Not Interfere.**

LONDON, May 11 (A. P.).—Great Britain will not interfere in the French-Moroccan situation, Foreign Secretary Chamberlain told the House of Commons today in reply to a question.

He said Britain sympathizes with France, but the affair was purely a domestic concern of that country.

# BRITISH SILK DUTY PASSES, 328 TO 168

### Churchill Tells Commons Adjustments Will Relieve Local Industry.

### LIBERAL DENOUNCES TAX

### Declares It Means £4,500,000 Export Loss—Gold Standard Bill Advanced by Lords.

Copyright, 1925, by The New York Times Company.
By Wireless to THE NEW YORK TIMES.

LONDON, May 11.—After several amendments had been defeated the Finance bill was read for the first time in the House of Commons tonight. A resolution imposing an excise duty on silk and artificial silk which has probably excited more criticism, both within and without the Conservative Party, than any other provision of Chancellor Churchill's budget, was carried by 328 votes to 168, a majority of 160.

Six Conservatives voted against the Government on the silk duties, while Captain Guest, a Liberal, supported it. A Liberal motion for the repetition of the Finance bill has been prepared.

Before the vote was taken, however, Mr. Churchill thought it advisable to explain that the Government was willing to adjust the detail of the tax so as to relieve local industry.

Mr. Runciman, Liberal, delivered a most weighty Opposition criticism of the tax on artificial silk, which was worked on 30,000 looms. He described the article as part of the ordinary attire of women and certainly not a luxury. The cost of the tax, both to industry and the country generally, would be appalling, he said, adding that £4,500,000 of export trade would certainly go, because foreign silk would be sent straight to its final destination.

Mr. Churchill began by reassuring the House that he wanted only a vote on the principle of the scheme. He was ready to make all adjustments later after consultation with representatives of the industries concerned, who he expected to talk business and not politics, for the scheme was such that it would remain a permanent revenue duty on the so-called luxury trades to raise £7,000,000 from the home consumer without disturbing the home or export trade.

Artificial and natural silk, said the Chancellor, were the same industry. Producing from his dispatch box some brightly colored silk handkerchiefs and ladies' stockings to give point to his remarks, Mr. Churchill waved them at Ramsay MacDonald as an invitation to succeed where a jury of ladies had failed in distinguishing which were real and which were artificial.

In conclusion, he warned the House that he was on the watch for other luxury articles to tax for the relief of the direct taxpayer.

Despite Mr. Churchill's explanations, approval was not universal even among his own party, and three Unionist members in turn protested against burdening one of the new vital industries of the country.

**Lords Advance Gold Standard Bill.**

The House of Lords today gave the second reading to the bill to re-establish the gold standard. Only one voice was raised in dissent, that of Lord Arnold, who, on behalf of the Labor Party, said that the return to gold would bind Britain hand and foot to American price levels.

It was being carried out with undue precipitancy, he said, and he alleged that the rise in exchange to a point near parity had been achieved by artificial means rather than by an improvement in the balance of trade.

This charge was denied by the Earl of Clarendon, who stated that the rise in exchange was in no way due to Government manipulation.

Lord Bradbury, former Secretary to the Treasury, said that if and when another and more suitable standard of international exchange and standard of value was resolved, Great Britain would have to march with the other nations, and that, meanwhile, for the country whose international trade bears a much larger proportion to the United States's total industrial and commercial activities than any other country, any policy that would cut it off from its supplies and customers might prove fatal. He pointed out that in case of any withdrawal of foreign balances brought out as exchange, such speculation would probably be largely offset by the return to London of those balances.

The Government's arrangement for large credits in United States dollars was a very wise precaution, he added, for which the insurance premium of £350,000 should not be pledged, but he strongly hoped, he said, that these credits would not be allowed to become a temptation. The only way of maintaining the value of the currency of the country was by establishing an international balance of trade and finance, Lord Bradbury concluded.

# *PRINCE OF WALES RIDES IN FIRST HUNT OF TOUR*

### *Lame Wrist Forces Him to Quit Big Game for Birds—Young Loyalists Unite Against Reds.*

COLESBURG, Union of South Africa, May 11 (A. P.).—The Prince of Wales, for the first time since he has been in Africa, deviated from the usual program of receptions and other social functions and went hunting today.

At first he essayed shooting the springbok or African gazelle, but he found this too strenuous for his still bandaged right wrist, which was strained some time ago during handshaking ceremonies. He then went off bird shooting, while the members of his suite continued after springbok, bagging thirty-four of them.

During the hunt today the Prince showed his usual originality of attire. He wore a large red handkerchief under his soft hat. The handkerchief hung down over his neck, giving him the appearance of a young Bedouin chief.

Another welcome change for the Prince today was the decision of photographers to abstain from taking pictures. Throughout his tour thousands of amateur photographers have crowded all public functions, but the Prince has never voiced any resentment to their attentions. Today, however, he admitted he welcomed the absence of the clicking shutters.

By Wireless to THE NEW YORK TIMES.

JOHANNESBURG, May 11.—As a result of persistent hostile references by local Communists to the tour of the Prince of Wales, a movement has been started here resembling that of the British Fascisti.

Young Loyalists have formed a "White South Africa League," and have decided to break up all Communist meetings. Communist speakers last night were assailed with showers of rotten eggs and tomatoes and chased to the Trades Hall, where they disappeared.

### PUNISH MUTINY LEADERS.

### Heavy Sentances Inflicted on Eight Spanish Soldiers.

MADRID, May 11 (A. P.).—The Supreme War Council today passed sentence upon the leaders of the mutiny among the Spanish troops at Malaga in 1923. The men mutinied just as they were about to depart for Morocco to fight against the Moors.

Corporal Blasco was sentenced to twenty years' solitary confinement and four soldiers to seventeen years, and three other soldiers to twelve years' imprisonment.

The defendants, in addition, were ordered to pay 10,000 pesetas to the family of a noncommissioned officer killed during the mutiny and also the costs of the trial.

# WORLD COURT ENTRY LINKS US TO LEAGUE

Continued from Page 1, Column 3.

to try to state what I believe to be the real issues involved in this controversy.

What are the differences of view which lead to this discussion? The advocates of this Court are fond of saying that it is a question of "a court" or "no court." That is not the question as I understand it. The question is, shall we have an independent, judicial tribunal governed by international law or a dependent tribunal governed by international politics? That is the question—some of us support the first proposition. There are not many people, in my opinion, opposed to an international court, using that word in the sense in which it is understood by all Americans, that is, a tribunal the sole function of which is to decide controversies under established law. But there are some who are opposed to a tribunal endowed with administrative, advisory, legislative and judicial power, and under the machinery proposed, to be dominated at last by the politics of Foreign Offices of the different Governments. This is the question for debate, not that of "a court" or "no court."

**Ground for Objections.**

It is claimed also that we are prejudiced against this tribunal and oppose it because the League created it. Speaking for myself, I have no objection to it because the League created it. I do not care about the fact that the League created it, if the League will give it its independence after it is created. It is the court as it is to function that I am interested in and not in its parentage. I think it is in the interest of peace, in the interest of order and law in international affairs, that this court function under a body of international law and absolutely free from the domination or direction of international political institutions.

It is wholly immaterial to me from what source the court comes, if it meets in any sense the the test of a Court. Mr. Kellogg, our able Secretary of State, in his address in Washington a few days ago, said:

"No political question is every submitted to any court."

In this respect he spoke as the distinguished lawyer that he is. We want a court which meets that test and also the test that no court should be controlled or dominated through political influences.

It is also claimed that we are asking the nations which have adhered to this court, accepted it, to discard it entirely and assume the task of building a wholly new court. We are doing nothing of the kind. We are asking for certain changes in the statute, changes which can easily be brought about if an independent judicial tribunal is wanted. We are asking for less, when considered as an exertion of legislative power or of treaty-making power, when Mr. Balfour asked for his committee.

He did not think a certain section of the statute was well for the British Empire, and without leave of or concern about what the United States would do he took it out, or caused it to be taken out. He was far too shrewd and, may I say without offense, far too faithful to his country to be content with a reservation, a reservation which he perfectly understood the court itself would construe.

How loyal, how devoted, is the English statesman at all times and under all circumstances to his country! What a power his vision, his loyalty, and his courage, from Burleigh to Baldwin, he has made of that little island! No reservation would be accepted to protect the vital interests of Great Britain. The change had to be changed and the most important section of the statute was eliminated.

**Opposed to League Relations.**

The fundamental objection to this court, is it now exists, is the right or authority which the League of Nations is given to call upon the court for advice or counsel and to treat it in a large measure as a Department of Justice of the League. It is commonly asserted that such advice or counsel as the League may call for can relate only and alone to legal questions. If this were true the objections would still be controlling, as I shall undertake to show later.

But I maintain that this is not true. The language of the Covenant of the League is not that of an advisory opinion upon a legal question but the language is to the effect that the council or assembly of the League may refer to the court for its opinion "any dispute or question." This provision in the Covenant of the League has been incorporated in effect as the court itself has determined in the statute creating the court. It is now regarded as a part of the statute under which the court operates.

Under this language any dispute or any question, legal, political or mixed, may be urged upon the court and upon it the court may be asked for advice or counsel. If you go over the questions already referred to the court you will see that some of them are far more political than legal. I want to say here that I think the court thus far has done well in resisting some of the questions put up to it. But another court may seize them for consideration. It is the nature of courts, as all other governmental institutions, to reach for jurisdiction and power.

And secondly, no court should be called upon to resist such pressure. No political body should be permitted for a single instant to be in a position to call for such action upon the part of the court. It distinctly makes the court a part of the League. It will in time become in practice a legal department of the League. Indeed, it has already to a marked extent become so. The best way perhaps to test the ultimate effect of such a provision is to note the tendency which it creates—the advantage which a political body will take of such provision to increase and add to the duties and responsibilities of the court.

**Holds Court Is Subordinate.**

Since the League of Nations Covenant was adopted it has been found quite unsatisfactory to the members of the League. It didn't seem to work. So they have proposed drastic amendments to the League of Nations Covenant. These amendments have already been accepted by forty-odd nations. The amendments may, or may not, become permanently a part of the League Covenant. But whether they do or not, they disclose plainly how the members of the League regard this court and what they think of its duties and functions. They regard it as distinctly a department of the League, to be changed, added to and overhauled at their discretion. It never seemingly occurs to them that this is an independent judicial body exempt from political views and opinions and authorized to pass only and alone upon controversies arising under the law.

Among other things provided for in these amendments is that the Council of the League may call upon this court to advise each Arbitration Committee which may be organized, and the amendment expressly provides that when the Council calls upon the court, if it is not in session, it "shall meet with the utmost possible dispatch. This is the tribunal which they say is not a League court.

Here is a supposedly great, independent, dignified, international court, subject to the call of a political Council, to advise a temporary Arbitration Committee, and if the Arbitration Committee sees fit to do so, it may wholly reject the advice. These committees may be arbitrating about any possible question of dispute, political or otherwise, arising in Europe. It does seem to me that it is a little bit extraordinary that a permanent Court of International Justice shall be required to counsel and advise with a temporary Arbitration Committee.

Again, under these amendments, the court may be requested to give advice, or an opinion, as to whether or not a particular question is a domestic question. Now, this same proposition upon which the court is called to give advice may also be determined by the Council of the League. The political body, the Council of the League, and the judicial body have coordinate jurisdiction in regard to this subject, except that the political council may over-ride the judicial council.

I assert that the Court here becomes nothing but an attorney and subordinated to political power. Its opinions are merely taken for what they are worth, to be rejected either by the temporary Arbitration Committee or the Council.

These amendments also provide that any question as to the power of the League shall be determined by the Court of International Justice.

**Sees Us in War Councils.**

I ask you in all candor: What is the difference between our sitting upon the Council of the League of Nations, advising and counseling with reference to these matters which come up before the arbitration committees and as to the power of the League under the Covenant, and our sitting upon the Court and advising these arbitration committees and counseling with reference to the powers of the League under the Covenant? We have said we did not want to be a member of the Council of the League. We are now asked through the court to become the adviser of the League and the adviser of every temporary arbitration committee dealing with all the affairs of Europe.

Now, my friends, I want to go a little further to show what kind of an institution this court is called upon to advise and what our position would be with reference to European matters if we adhered to a court engaged in such work.

If these amendments are accepted and become a permanent part of the League then ten men, constituting the Council of the League, are given the authority and right to determine absolutely the question of peace or war. This tremendous power of peace or war is delegated to ten men. These ten men as the Council may declare what war is a righteous war and what war is unrighteous, what war is a war of aggression and what war is not a war of aggression. They may even go so far as to excuse and exempt aggressors.

When they do determine upon the question of war, they have a right to call upon all members of the League for military support. And every member of the League is obligated to support the cause. But more surprising still is the authority given to these men to continue the war. The war once begun, under the authority of the League, cannot end until these same ten men declare that it may end. Let me quote you the language:

"The Council shall alone be competent to declare that the application of sanction shall cease and moral conditions be re-established."

This is the most ambitious effort to create a military autocracy of which I have any knowledge.

But this is the institution and this is the organization which the court is, at the request of the organization, to counsel and advise and which we would be counseling and advising as members of the court. It would bring us thoroughly and as effectively into all the affairs of Europe and make us as much a part of their turmoil and their strife as if we were members of the League. Indeed, if we are to be the advisers and counselors of the League I would prefer to be a member in the hope that we might exercise some influence at the source.

**Holds Reservations Useless.**

If it be contended that these amendments to the League have not yet been adopted and may never be I simply remind you that it is now contended by the League advocates that these amendments are not necessary; that they never had any other purpose than that of clarifying the terms of the League Covenant. M. Briand lately declared:

"The protocol is simply a development of all the ideas contained in the Covenant. It imposes no fresh obligations on the States which signed the Covenant. It has simply fixed the conditions for their application."

It is claimed that this power is now provided for in the League Covenant to do everything that was proposed by the amendment. I entertain no doubt that that construction will ultimately be placed upon the League if amendments are not forthcoming. Indeed, I do not know of any power which the League might wish to exercise which it might not acquire by construction.

It is contended that the entrance into the court can be made safe by reservations. The reservations which have been proposed do not deal with the objections which I have been discussing. The reservations do not purport to deal with the subject of the power of counseling and advising the League. If we should become a member of the court with the reservations now proposed the court would still stand in the same relation to the League with reference to being its counselor and adviser that it now holds. In fact, these reservations do not touch the matters of real moment. In other words, these reservations leave the court in its relationship in this respect to the League unchanged.

If this takes place, it must take place by reason of a change in the statute of the court. That is the only safe way. Is it not a sound and safe policy to seek to bring about such changes in the statute of the court that when we once become a member of the court we can go into it without misgivings or without hesitation or without apology and throw our whole strength into making it a powerful international instrument for peace?

A reservation says in effect that the court is dangerous as it stands; that it would be unsafe for us to enter it as it is, but the danger may be avoided by reservations.

Reservations to political treaties are utterly worthless. Had we gone into the League with those reservations we would today be as effectively tied up and tied down in European politics as though we had gone in without them. After a high official of the English Government had visited our capital and returned, he declared that once the United States joined the League the reservations would make no difference; therefore, there should be no objection to her coming in with reservations. He was eminently correct. Reservations always seemed to me like a bit of political expediency—an apology of those who think that it is perhaps unwise to go in and perhaps impolitic to stay out.

My friends, we are engaged in building a great international judicial tribunal which we hope will be of great service in the cause of peace. Why should we hesitate to insist upon those things which will make it effective? Why should we attach conditions and reservations? It must be that we are doing so because we think as the court now stands it would be unsafe for this country to become a member of it. Let's make it safe, build upon sound principles, so we can go in without any misgivings and give to it our whole-hearted support.

**Vote for Preaching Campaign.**

BOSTON, May 11. (A. P.)—Resolutions favoring an aggressive preaching campaign of Unitarianism throughout the country have been approved by the Unitarian Ministerial Union, it became known today when the result of a mail ballot on various resolutions was made public at the annual meeting of the organization here.

A resolution that the union take active measures through its directors to have all Unitarian conferences arrange for preaching missions in the Autumn of 1926 was adopted, 237 to 17. A motion that the American Unitarian Association be invited to cooperate in the movement was carried, 142 to 9.

A resolution favoring the appointment of a committee, which upon request of a member, would investigate and pass judgment upon the justice of the treatment of the said member by his church or its officials was adopted, 109 to 51.

Less than half of the membership voted on a resolution urging that the United States decline to receive German reparations and cancel allied debts. It was defeated, 71 to 70.

The Rev. James C. Duncan of Clinton was reelected President of the union in a mail ballot. Other officers elected were: Vice Presidents, Dr. Augustus M. Lord of Providence, R. I., the Rev. Alson H. Robinson of Plainfield, N. J., the Rev. Frank A. Powell of Dallas, Texas; Dr. Frank S. C. Wicks of Indianapolis; the Rev. Ernest C. Smith of Rochester; Col. the Rev. Robert F. Leavens of Berkeley, Cal., and Dr. Sydney B. Snow of Montreal (reelected). The Rev. Houghton Page of Higham was selected Secretary-Treasurer.


MAY 12TH TO 16TH, NEW YORK WILL BE HOST TO THE INTERNATIONAL POLICE CHIEFS OF THE WORLD

Look up to the Police. A policeman is your best friend—he is sworn to protect your life and property, and he will

**Franklin Simon & Co.**

*A Store of Individual Shops*

FIFTH AVENUE, 37th and 38th STS.

TODAY—FOR LITTLE CHILDREN
*(2 to 6 years)*

DOUBLE-BREASTED BLUE SERGE OR POIRET TWILL TAILORED COATS

10.00

*An exceptional price for coats of such fine quality.*

THE FASHIONS: Double-breasted models, including the English reefer with bright brass buttons.

THE FABRICS: Navy blue serge or Poiret twill—well tailored and fully lined.

THE PETIT COAT SHOP—*Sixth Floor*

**Franklin Simon & Co.**

TODAY—FOR LITTLE GIRLS
*(2 to 14 years)*

FLOWER-WREATHED LEGHORNS AND TAILORED HATS OF MILAN STRAW

7.95

*An exceptional price for such fine little hats.*

THE FASHIONS: Little hats bound in grosgrain ribbon with a feather or a bow to make them perky; and bigger hats of coloured leghorn with merry wreaths of flowers that are very new and smart.

THE PETIT HAT SHOP—*Sixth Floor*

**Franklin Simon & Co.**

TODAY

FOR MADAME AND MADEMOISELLE

NEW NEGLIGEES UNUSUALLY PRICED

19.75

*Equal in fashion and quality to negligees selling at $29.50*

THE FASHIONS: More than fifteen new and different models including tea gowns with lace or striped silk tailored robes.

THE FABRICS: Chiffon, silk crêpe Georgette, satin crêpe chiffon tissues or striped silks.

NEGLIGEE SHOP—*Second Floor*

Entire contents copyrighted, 1925, by FRANKLIN SIMON & Co., INC.

A & F Co.

The Greatest Sporting Goods Store in the World

Where the Blazed Trail Crosses the Boulevard

Reg. U. S. Pat. Off.

Madison Avenue and 45th Street

**Next Up**

SPRINGY turf, drinking up the sunshine—peepers calling pertly from the water hazards—a bag full of trusty clubs.

That's the opening chapter for a hundred thousand metropolitan players—men and women who are fully justified in looking to the Greatest Sporting Goods Store in the World to furnish the costumes and clubs—the vast and varied assortments required by this greatest army of sportsmen on earth.

**Abercrombie & Fitch Clothes for Golfers**

include the largest selection ever shown in one store of men's four-piece and two-piece suits, of imported

Scotch Tweeds Shetlands Saxonies
Homespuns English Flannels Donegals
Gabardines Cheviots

Two-pieces, $55 to $75—Four-pieces, $65 to $95.

Golf caps, hats, shirts, neckwear of imported golf silks, Scotch hosiery, kerchiefs, gloves—each in unequalled assortments.

**Golf Shoes for Every Type of Play**

New "Drigolf"* Men's Shoes
Finest Scotch Zug Calf, with the Lightweight Treadfelt Sole, $14.
*Registered

An extremely lightweight guaranteed water-proof shoe, easy on the foot, with this new sole which firmly grips wet turf and slippery surfaces. The last word in golf footwear.

Over thirty other styles of men's and women's golf shoes, from the latest buck shoes in white, gray and brown combinations, to the brogue of imported Scotch grain. Prices range from $10 to $18.

Smoked elk and moccasin style golf shoes.

**All the Golf Clubs Known to the Game**

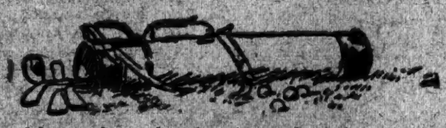

More styles and wider range of weights than any other one establishment in the world can offer—all hand-made, carefully tested clubs.

Abercrombie & Fitch hand-made drivers and brassevs; Krovdon and McGregor wooden clubs; Stuart, Spence and Gibson imported heads and the best American irons.

Clubs for the golfer looking for something better, beyond the ability of the ordinary "pro." Clubs you learned to like several seasons ago—now hard to find.

Bags of standard design and fine workmanship; all the accepted, standardized golf balls—everything that goes with the game.

Police Chiefs from the World's Great Centres, We Salute You

**Abercrombie & Fitch Co.**

EZRA H. FITCH, President

Madison Avenue and Forty-fifth Street
New York

# J. M. BECK RETIRES; HANDLED 1,000 CASES

## Solicitor General Won 84 Per Cent. of Those Conducted Personally in Four Years.

## TAFT EXPRESSES REGRET

### He Will Resume Law Practice Here After a Vacation In Europe.

*Special to The New York Times.*

WASHINGTON, May 11.—James M. Beck of Philadelphia and New York retired today as Solicitor General of the United States. The present session of the Supreme Court marked his last appearance in office, although several of his cases remain to be argued in June. Mr. Beck expressed to the Court his deep appreciation of the unfailing consideration shown him and Chief Justice Taft voiced the regret of the Court over his retirement.

Mr. Beck will sail on Saturday for Europe for a long vacation. On his return he will resume the practice of law in New York and Washington.

Indications are that his successor will not be named until President Coolidge has had sufficient time to thoroughly investigate the standing of those whose names have been proposed.

In his four years of service Mr. Beck has had charge of nearly 1,000 Government cases. The Government won, it was said today, in 78 per cent. of these cases. The Solicitor-General personally argued ninety-four of the more difficult and important ones. Of these, eighty-eight cases have been decided and the Government's contention prevailed in 84 per cent. of the cases argued by the Solicitor-General.

As Solicitor General, Mr. Beck was the first American advocate to handle a cause before the Privy Council of Great Britain.

Among the leading cases which Mr. Beck argued were the validity of the women's suffrage amendment and of the prohibition amendment, and the application of the prohibition amendment to many novel questions, such as the rights of foreign and American ships. He argued the Maternity law case and the application of the recapture clause of the Transportation act upon railroad rates wholly within a State. He successfully maintained the constitutionality of the Packers and Stockyards act and the Grain Futures act.

He argued many important causes under the Anti-Trust act, including the trade associations cases and the legality of the United Shoe Machinery Company's leases, and the action against the Southern Pacific Company to divest it of control of the Central Pacific Railroad Company. Among the very important cases were those which interpreted the rights of Japanese and Hindoos to be naturalized, and other issues involving the rights of the Government to rescind war contracts. He argued many important cases under the Income Tax law, in which decisions were secured involving many hundreds of millions of dollars.

# PLANS FOR DEFENSE DAY PUT UP TO COOLIDGE

## Proposal for Holding Tests on Armistice Day Involves No Federal Expenditures.

WASHINGTON, May 11 (A. P.).—War Department plans for establishing Defense Day as an annual event on each Armistice Day are in President Coolidge's hands, awaiting his action.

Acting Secretary Davis was among the President's callers today, and while no announcement was made as to the purpose of his visit either at the White House or at the War Department, there is reason to believe that he laid before Mr. Coolidge the project worked out by the General Staff as a result of its study of the results of the first defense test, Sept. 12, 1924.

Aside from the fact that the plan is based on holding the nation-wide muster of all three branches of the army of the United States—the regulars, National Guard and organized reserves—on Nov. 11 as suitable both for practical reasons and because of the patriotic significance of that day, nothing is known of the details of the staff project except that it does not involve any additional expense for the Federal Government.

As was the case in the first test, the contribution to the annual stock taking made by State and city officials and reserve officers and others is to be entirely voluntary.

The decision not to attempt any elaboration in the way of heavy Federal expenditures relieves the President of the necessity of viewing the Defense Day proposal with an eye on the budget. The decision will be reached, presumably, solely upon the value demonstrated by the test last year as an agency for informing the nation about the new decentralized military policy written into the National Defense act of 1920.

# ASKS CITY TO ACQUIRE REST OF HART'S ISLAND

## Broadway Association Acts to Prevent Amusement Resort Close to City Prison.

Directors of the Broadway Association decided yesterday to petition the city to acquire by condemnation four acres on Hart's Island which has been in private hands. The acquisition was favored so as to stop construction of a beach resort which is scheduled to open July 4. City officials say such a resort on Hart's Island would destroy the discipline of the city reformatory prison there. Over 800 prisoners are on the island.

Leon C. Weinstock, Vice President of the State Commission of Prisons, and Commissioner of Correction Frederick A. Wallis are both members of the Board of Directors of the Broadway Association. At the meeting yesterday their exposition of conditions on Hart's Island led to the action.

They said that while it was generally supposed the city owned the whole of Hart's Island, there always has been a plot at its southern end in private hands and this has grown by accretion to four acres. Recently the owners began to build amusement devices, and the proprietor announced the place would be a resort for colored people. It was said that improvements worth $75,000 already have been installed there.

The prison officials said anything that brought the public in large numbers to Hart's Island would seriously interfere with conducting the reformatory there. Commissioner Wallis said the place was so constructed that proper supervision of the prisoners was difficult under the best conditions. He could not get any more guards than there are there now, he said, and if the public had free access to the island and could mingle with the prisoners it would create a serious situation.

In addition to the reformatory prison, Hart's Island is used as a Potter's Field. There are 250,000 unidentified dead buried there.

### Holds 2 Women on Bogus-Bill Charge

Two women arrested on Saturday, charged with attempting to pass bogus twenty-dollar bills in a Roosevelt Street grocery store were held in $10,000 bail each for the Grand Jury by United States Commissioner Cotter yesterday. The women are Mrs. Francesca Dia, alias Mary Rice, and Mrs. Elsie Pontesso, alias Julia Driscoll. The women were caught after an investigation by Secret Service agents into a sudden flood of counterfeit currency which was passed in small stores. Eleven arrests have already been made.


## The Wooden Rosary Hill Home

**Hawthorne, Westchester County, New York,**

Harbors an average of 60 cancer patients pronounced incurable, penniless and of every nationality and creed, wholly without charge.

**A FIREPROOF HOME IS BEING BUILT**

for these very sick persons, which for completion needs $150,000.

Will you help our sufferers and their mendicant Sister-Nurses in their prayers for a Safe Home by December?

**The Servants of Relief for Incurable Cancer,**

*by Mother M. Alphonsa Lathrop, O. S. D., Treasurer.*

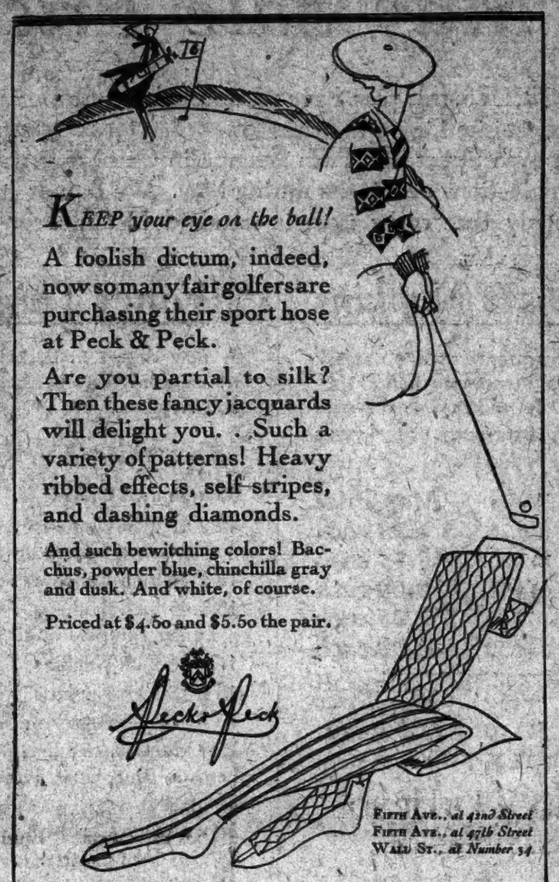

*KEEP your eye on the ball!*

A foolish dictum, indeed, now so many fair golfers are purchasing their sport hose at Peck & Peck.

Are you partial to silk? Then these fancy jacquards will delight you. Such a variety of patterns! Heavy ribbed effects, self stripes, and dashing diamonds.

And such bewitching colors! Bacchus, powder blue, chinchilla gray and dusk. And white, of course.

Priced at $4.50 and $5.50 the pair.

Fifth Ave., at 43rd Street
Fifth Ave., at 47th Street
Wall St., at Number 54

PECK & PECK

BERKLEY KNIT
*"The tie of a thousand knots and a million friends"*

*Knitted ties won!*

AT the Princeton-Navy regatta last Saturday it was observed that knitted ties were numerous. Judging by the gay colorful designs Berkley Knit won by a wide margin. They're $2.50 $3 $3.50

WALLACH BROTHERS

FIFTH AVENUE opposite the Library and at 12 East 42nd Street

Broadway below Chambers
Broadway corner 29th
246-248 West 125th
Third Avenue corner 122d

*Hart Schaffner & Marx clothes set the style pace*

*Heavy Weight Brogue*

The popularity of this smart brogue was never greater. Made in a new light shade of Scotch Grain as well as black with overweight soles. The Bo-Lo possesses a character of difference essentially its own.

*Lasts and Patterns exclusively our own design*

©W. & H. 1925

WHITEHOUSE & HARDY

INCORPORATED

BROADWAY AT 40TH STREET
Metropolitan Opera House Bldg.

144 WEST 42ND STREET
Knickerbocker Building

84 BROADWAY—AT WALL STREET

SAKS-FIFTH AVENUE
FORTY-NINTH to FIFTIETH STREET
EVERYTHING · FOR · MEN

TELEPHONE, PLAZA 4000

*A Collection Sportsmen Should See—*

GOLF HOSE AND SWEATERS

*Presented by Saks-Fifth Avenue*

BEHIND every golf hose and sweater in this establishment is a record of selection, for we have examined the choicest products of England, Scotland and America. The result of that study is now embodied in what we regard as New York's largest and most varied presentation. And—for the man who seeks individuality—there are many not to be duplicated elsewhere.

*Of especial interest is the turtle neck sweater, new to New York, but accepted along the Riviera and in Florida. We offer these new sweaters in pastel shades and jacquard figures, 4.50 to 20.00*

| | |
|---|---|
| Pullover with sleeves | 7.50 to 27.50 |
| Sleeveless Pullovers | 4.00 to 12.50 |
| Coat Sweaters | 12.50 to 27.50 |
| Golf Hose | 1.95 to 15.00 |
| Matching sets of sweaters and hose, | 24.00 to 37.50 |

SAKS-FIFTH AVENUE—STREET FLOOR

WHY BUY
An Old Grand of
Questionable Usage
When You Can Obtain
A NEW

*Priced at* $860

J. & C. Fischer

(NOTE THE DISTINGUISHED MAKE)

For Only $25 per Month

NOTE A minimum deposit (suit your own desire) will effect immediate delivery. Your present piano or player piano will be accepted at its full value as part of the first payment.

*Sold and Guaranteed by*

Wm. Knabe & Co.

Fifth Avenue at Thirty-ninth St.

SAKS-FIFTH AVENUE

FORTY-NINTH to FIFTIETH STREET

STREET FLOOR

CHINESE JADE

NECKLACES, CHOKERS, CHARMS, PENDANTS, BRACELETS AND EARRINGS

MACY'S

34th STREET and BROADWAY NEW YORK CITY

*Today Is Physical Culture Day at*

**Macy's Camp Exposition**

Displays of camp apparel and camp equipment in a realistic camp setting. Information service by the Vogue Camp Bureau. And Monabozho, the Mohawk Indian, entertains daily with songs and dances.

**TODAY'S FEATURE:**

**"Philadelphia" Jack O'Brien**

*Former Light-Heavyweight Champion of the World*

will appear in person and give exhibition exercises with the aid of

**Miss Helen Rowland**

three-time winner of New York's perfect girl contest, and who will play opposite Milton Sills in his coming First National Production, "The Making of O'Malley."

At 2 P. M. Today

MACY'S CAMP EXPOSITION
*Fourth Floor, New West Building*

Entire contents copyrighted, 1925, R. H. Macy & Co., Inc.

Koch Prices Make Downtown Shopping an Extravagance

H. KOCH & CO. INC

125th Street, West

*Largest Distributors of Merchandise at Retail in Uptown New York*

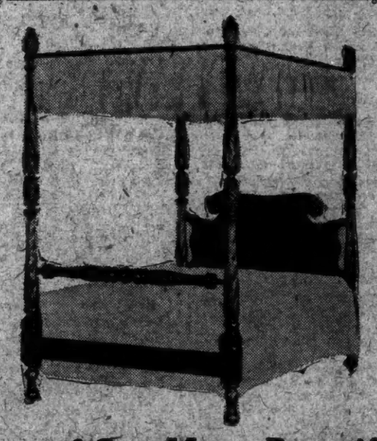

*One of Our Many Beautiful*

**Four-Post Colonial Beds**

Solid mahogany, hand carved, with crotch veneer panel in head-end. Size 4 ft 6 in., only 395.00

*Bed and Bedding Dept., 4th Floor*

Globe-Wernicke

DESKS

Largest Assortment
Best Values

451 BROADWAY · NEAR GRAND ST
30 CHURCH ST · · HUDSON TERM.
58 WEST 45TH STREET

# EXPLOSION OF STILL KILLS ONE, BURNS 4

### Neighbors Injured Trying to Smother Flaming Clothing of Man and Wife.

### SHE DIES IN HOSPITAL

### Her Husband, Also Confined There, Is a Prisoner Charged With Violating Prohibition Act.

Explosion of a fifteen-gallon still on the kitchen stove in the home of Israel Barkin, 53 years old, on the third floor of a tenement house at 1,517 Washington Avenue, late yesterday afternoon, resulted in the death of Mrs. Barkin and serious burns to himself, while Mr. and Mrs. Abraham Krauss and their daughter Rose, neighbors of the Barkins, were also burned in their efforts to extinguish the flames. The Barkin apartment was wrecked.

Barkin was a prisoner in the Fordham Hospital, charged with violating the national probation act. His wife Jennie, 57 years old, died several hours after they were taken there.

Barkin was bending over the stove endeavoring to clear the worm of the still, which had become clogged, when the fifteen-gallon boiler blew up. Mrs. Barkin rushed to his aid and her clothing caught on fire. The couple ran screaming into the hallway, while the flames from the still swept through the apartment.

Next door to the Barkin apartment live Krauss, 65 years old; his wife, Jennie, 60 years old, and their daughter, Rose, 25 years old, a trained nurse. They heard the cries of the injured pair and ran to their assistance. By this time the draught through the hallway had caused the flames on Mrs. Barkin's dress to spread and she was enveloped from head to foot by the fire.

Mr. and Mrs. Krauss and Rose caught up coats and other articles of clothing and endeavored to smother the flames. In doing so they were severely burned about the face and hands themselves.

Other neighbors turned in a fire alarm and police and firemen smothered the flames on Mr. and Mrs. Barkin. Though suffering herself, Miss Krauss gave temporary aid to the couple until the arrival of an ambulance surgeon from the Fordham Hospital. Then her own and her parents' burns were treated.

Firemen found scraps of the exploded still blown from the kitchen into the dining room. The fire for a time threatened to sweep the whole house. A charge was made against Barkin by the police and he was booked at the hospital as a prisoner.

## REPENTING THIEF SET FREE

### Victim Offers a Job to Ex-Employe at First Opportunity.

*Special to The New York Times.*

WHITE PLAINS, N. Y., May 11.—Steve De Luca of Mount Vernon was placed on probation today for three years by County Judge William F. Bleakley after David Selsky of Daly Avenue, the Bronx, by whom he was employed when he stole a $520 payroll last Oct. 22, expressed his faith in the defendant, and promised to give him a job as soon as one was open.

De Luca, who was indicted for first degree grand larceny, pleaded guilty in the second degree. Selsky, head of a store on South Fourth Avenue, Mount Vernon, told the Court De Luca had been one of his most trusted employes, and had been entrusted with amounts up to $3,000.

A singer employed in a Yonkers cabaret was blamed by J. Edward Quinn, the defendant's attorney, for his client's troubles. He said that although De Luca was earning $87 a week when he met the girl, he rapidly went into debt in trying to satisfy her whims.

## POLICE OFFICER ACQUITTED.

### Anti-Saloon League Loses in Attack on Captain Troy of Roseville.

Captain Patrick T. Troy of the Fifth Police Precinct of Newark was acquitted yesterday by Director of Public Safety William J. Brennan on charges of nonfeasance and malfeasance, brought against him by the Anti-Saloon League and citizens of the Roseville section, which is in his district.

Director Brennan made no comment in handing down his decision, but announced he would file a written decision in a few days. Troy was accused by a delegation of more than 100 Roseville church members with having failed to enforce the prohibition laws and with indifference to his duties. He denied all charges. More than fifty witnesses, many of them policemen, testified to efforts against bootleggers made under Captain Troy's direction.

## DELMAGE SAYS NOT GUILTY.

### Ex-Trooper and Comrades in Montauk Shooting Appear in Court.

William Delmage, ex-State trooper, Frank and Thomas Smith, brothers, and William Shaber pleaded not guilty to a charge of burglary in the first degree in the Suffolk County Court in Riverhead, L. I., yesterday. Delmage pleaded not guilty also to agreeing to accept a bribe from Jerry O'Keefe, another ex-trooper, who is a fugitive from justice.

The case is an outgrowth of the recent "hijacking" raid near Montauk, where Delmage was shot in an alleged attempt to extort liquor that had been stored on a Benson estate by bootleggers. The date of the trial was not fixed.

## SUES TO BREAK A WILL AIDING MANY CHARITIES

### Niece Says Mrs. Richardson Was of Unsound Mind and Unduly Influenced.

A contest of the will of Mrs. Kate S. Richardson, who left the bulk of an estate of more than $1,000,000 to charities, was set yesterday for trial next Monday before Surrogate Foley and a jury. The suit is brought by Mrs. Edith Baxter Watson of 200 West Fifty-eighth Street, niece of Mrs. Richardson, said to be the nearest of kin. The will gave Mrs. Watson $5,000. Mrs. Watson's daughter, Gertrude Schultz Watson, received $25,000.

The contest was brought on the ground that when the will was executed, on Dec. 9, 1922, Mrs. Richardson was not of sound mind and undue influence was brought to bear on her. Mrs. Richardson, who was the widow of Edward W. Richardson, named Burton Mansfield of 205 Whitney Avenue, New Haven, Conn., as executor, and gave $10,000 and numerous personal effects to Mrs. Mansfield.

Ten cousins received $5,000 each, $10,000 went to David O. Decker of Ridgewood, N. J., for the education of his son Edward, and $5,000 was left to Katherine I. Van Benschoten, who lived with Mrs. Richardson.

The chief beneficiaries were the New York Hospital, which got two-thirds of the residuary estate, and the United Hospital Fund, which received one-third. Gifts of $200,000 each were left to New York Hospital and the Henry Street Settlement, in memory of the decedent's parents, Mr. and Mrs. Jackson Smith Schultz. Peabody Museum of Salem, Mass., got $100,000 to maintain its Marine Room, in memory of Mrs. Richardson's husband. The United Hospital Fund received $100,000 outright and $50,000 each went to the Seamen's Church Institute and the Society for the Prevention of Cruelty to Children.

Other gifts were $30,000 each to the Five Points House of Industry, the Association for the Aid of Crippled Children, the National Child Welfare Association, the New York Kindergarten Association, and the Salvation Army.

## $150,000 RUM SEIZURE ON LOWER WEST SIDE

### Agents Say Manufacture of Synthetic 'Rye' Was Going at Full Blast.

Prohibition agents seized $100,000 worth of a liquid said to be synthetic rye whisky and $50,000 worth of redistilling machinery yesterday in a raid on a four-story building at 19 Vestry Street, on the lower west side. The officers said the building was the source of much of the "rye" sold on Broadway.

The plant was in operation at the time of the raid, according to the agents. They said they found seven mixing tanks, each 20 feet high, extending from the first floor through the second, with barrels, cases of empty bottles, labels, and Government stamps in the basement and elsewhere over the building. One hundred cases of "rye," according to the agents, were in the shipping room, ready to be taken away.

An office and laboratory fitted out for manufacture and testing of coloring substances and syrups were found on the first floor, the agents said. They declared there was a 150-gallon still on the fourth floor for removing denaturing substances from medicated alcohol, while the third floor contained refining tanks. The tanks opening on the second floor contained redistilled alcohol, coloring substances, and syrups to make the liquor taste like rye.

The office, according to the agents, contained memoranda showing a large trade with liquor selling places in the Broadway districts and with some out-of-town places. Stationery bearing the name of a realty corporation on Broadway was found in the office.

Alexander and Dennis Caruso, brothers, of 163 Lenox Avenue, were arrested.

## DAVIS VENIREMAN CHOSEN.

### 12 of the 21 Will Be Ex-Governor's Jury in Kansas Bribery Case.

TOPEKA, Kan., May 11 (A. P.).—The twenty-one veniremen, of whom twelve will try Jonathan M. Davis, former Governor of Kansas, were chosen late today. Nine will be stricken off the list on peremptory challenges, the defense having six and the State three.

Mr. Davis is accused of conspiring, while in office, with his Bank Commissioner, Carl J. Peterson, to obtain a bribe in exchange for a pardon.

The former Governor went to trial alone. Peterson, named jointly with Davis on the warrant, is to be tried later.

### Seeks $584,606 Back Income Taxes.

PHILADELPHIA, May 11 (A. P.).—Collector of Internal Revenue McCaughn today filed a lien against John Friedrich Sr. for the payment of $584,606.19 additional income taxes, which, it is alleged, Friedrich should have paid for the six years from 1918 to 1923 inclusive. The lien papers contain no details of the claim. Friedrich is proprietor of a restaurant and a former liquor dealer.

### Sentenced as Counterfeiters.

After a plea of guilty to possessing plates and materials for counterfeiting $1 and $5 bills, Michael Stineirt and George Brandik were sentenced yesterday by Federal Judge A. N. Hand to eighteen months each in the Atlanta Penitentiary. Stineirt is a German and Brandik an Austrian. They came to this country in 1913.

## LIQUOR SHIPS RETIRE DOGGED BY DRY FLEET

Continued from Page 1, Column 8.

dicated that the thirty vessels comprising the rum fleets off the coasts of Connecticut, Rhode Island and Massachusetts were separating, some heading seaward, and the rest cruising up and down the line to shake off the grap Coast Guard craft which have been clinging to each unit of the rum fleet.

"Under cover of the fog that yesterday blanketed Long Island Sound and the waters 'outside,' several of the more daring runners operating from this port set out for the rum fleet. They returned to port today, however, unable to get further than the off-shore or 'inner' patrol.

"It was stated at Coast Guard quarters here today that a number of patrol boats from the Great Lakes stations and from Southern ports were expected here within a few days to take part in the blockade."

Another Associated Press dispatch from Washington yesterday described plans of the high officials of the Coast Guard for guarding the entire coast:

"Borrowing from the plan worked out by the army in the World War coast guard headquarters, the G. H. Q. of the war on rum smugglers, has laid out a gigantic map showing the position of rum ships on the Atlantic coast. Ships are designed by blackheaded pins, which are moved as radio dispatches tell of their movement.

"It is Admiral Billard's plan to send a coast guard patrol as an escort when a rum ship departs from the row, and the patrols have orders to stay with the enemy until it passes into the territory of the next coast guard station or returns to its old position in the rum fleet."

"Ultimate consumers" of imported liquor in New York quoted their bootleggers yesterday as saying that the price of real Scotch whisky would go up from $7 a bottle to $10 or $12 unless the situation changed shortly. The report in bootlegging circles was that only two boatloads of liquor had been landed from Rum Row since the blockade began. Retail liquor sellers, it is understood, find real, unmixt Scotch almost impossible to obtain, although synthetic or doctored whisky, both Scotch and rye, is plentiful.

It was predicted in some quarters lately that if the Coast Guard maintains its blockade at the present efficiency, rum-running activities will be diverted to the Canadian border again. Recently virtually all the Scotch imported to America has come by sea, while Canadian ale has been the favorite cargo of the border smugglers.

The bootleggers, however, are praying for foggy weather to continue, in the hope that some of the fast motor boats used by the rum-runners and steered by skippers who know the harbor with their eyes closed can get through the blockade. Such boats are being watched by the police, especially the Cigarette, which has been caught twice, and was released by the Government last Saturday for lack of evidence.

Captain Charles Johnson and two members of the crew of the Cigarette—Edward Tracy and Joseph Berger—pleaded guilty in the Richmond County Court yesterday to a charge of violating the navigation law by sailing without lights. They had been indicted for assault, but the charge was changed when they agreed to plead guilty to the lesser charge. They were remanded to the county jail for sentence on Friday. On Nov. 22 last the Cigarette collided with the police boat Gypsy, throwing Police Sergeant Patrick Lee into the water. Lee died of pneumonia a few days later.


The Coward Shoe

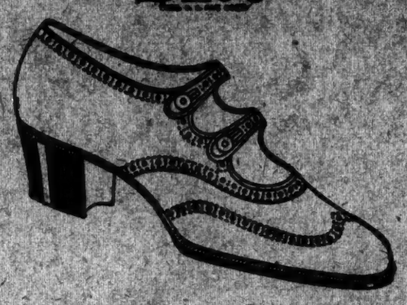

Two Strap Oxfords

*With Arch Support*

Smart for all occasions and styled with two straps—a pleasing model. There's room in the dressy toe, snug fit over the low heel and arch support built-in, invisible. The leathers of selected tan or black kid and workmanship of high Coward quality make the value most unusual.

*Sold Nowhere Else*

James S. Coward

270 Greenwich St., New York, (Near Warren St.)

"Shoes of Quality Since 1866"

Store Hours: 8.30 to 5.30

Best & Co.

Fifth Ave. at 35th St.—N. Y.

*Paris Palm Beach London*

welcomes this opportunity

to commend publicly the good work

of New York's police

and to join with them

in extending a hearty welcome to

the visiting members of

the International Police Conference

*International Police Conference May 12th to 16th*

*Show the world how New York obeys the law*

McCutcheon's

Fifth Avenue, 34th and 33d Streets, N. Y.

TROUSSEAU LINENS

*at May Sale Prices!*

JUNE BRIDES, this year, have an unusual opportunity to secure their exquisite Linens at prices lower than for many years. Our move to 49th Street and Fifth Avenue in October is responsible for the reductions on Linens during May. We cannot emphasize too strongly that every item is standard McCutcheon quality.

*Table Cloths & Napkins*

Sale of one lot of handsome double damask Table Cloths and Napkins at more than 33⅓% from today's prices. In addition to the sizes given below there are larger cloths up to 4 yards long at proportionate reductions.

| Table Cloths | Value | May Price |
|---|---|---|
| 2 x 2 yds. | $ 9.75 | $ 6.25 each |
| 2 x 2½ yds. | 12.00 | 7.75 each |
| 2 x 3 yds. | 14.50 | 9.00 each |
| 2¼ x 2¼ yds. | 13.00 | 8.25 each |
| 2¼ x 3 yds. | 17.50 | 11.00 each |

| Napkins— | Value | May Price |
|---|---|---|
| 22 x 22 inches | $11.00 | $7.00 a doz. |
| 24 x 24 inches | 12.75 | 8.25 a doz. |

*Other Reductions*

There are many other Special Values in Damask included in this sale and the reductions in some cases are as high as 50%.

| Table Cloths | Value | May Price |
|---|---|---|
| 2¼ x 2¼ yds. | $17.00 | $10.50 |
| 2¼ x 2¼ yds. | 29.00 | 14.50 |
| 2¼ x 2¼ yds. | 38.00 | 19.00 |

Also larger cloths up to 6 yards long at similar reductions.

*Fancy Table Linens*

A new design in Richelieu embroidery and needlepoint features these Cloths, Runners, and Napkins.

*These prices 20% under the market*

36 x 36 inch Cloths . . . $ 9.00 each
45 x 45 inch Cloths . . . 13.75 each
Also larger Cloths up to 72 x 108 inches.
18 x 36 inch Runners . . . 6.00 each
18 x 45 inch Runners . . . 7.00 each
Larger Runners up to 18 x 72 inches.
14 x 14 inch Napkins . . . 12.50 doz.
18 x 18 inch Napkins . . . 18.50 doz.

Fine Momie Linen Sets with white center and hems in Blue, Gold, Pink or Lilac. These are new goods specially priced.

36 x 36 inch Cloths . . . $3.00 each
45 x 45 inch Cloths . . . 4.50 each
54 x 54 inch Cloths . . . 5.75 each
14 x 14 inch Napkins . . . 8.00 doz.

Hemstitched colored Damask Sets in Blue, Green and Pink.

63 x 63 inch Cloth and 6 Napkins.
Formerly $14.50. *May price $10.00 set.*
72 x 72 inch Cloth and 6 Napkins.
Formerly $15.50. *May price $10.75 set.*

*Towels—at Specially Reduced Prices*

*Bath Towels*—Imported and Domestic Bath Towels have been greatly reduced for the month of May. Formerly $10.50, 12.00, 16.50, 22.50, 30.00 doz. *May Prices $8.00, 9.00 13.50, 18.00, 20.00 doz.*

*Fine Huckaback Towels* formerly $16.50 to 32.50 doz. *May Prices $12.50, 16.50, 24.00 doz.*

*Guest Towels* at special prices for May. Exceptional Value at *$7.50 and up doz.*

*Comfortables Greatly Reduced*

Silk-covered, wool-filled Comfortables.
Formerly $21.00. *May Price $16.50*
Satin-covered, wool-filled Comfortables.
Formerly $27.50. *May Price $21.50*

THIS WEEK

You can see and drive the New Wills Sainte Claire Six

Wills Sainte Claire Company of New York, Inc.

C. B. Amerose—C. F. Farnsworth
President Vice-President and Treasurer

Fisk Building, 250 West 57th St.
Phone: Circle 9743

*Open Evenings*

MACY'S

34th Street & Broadway New York City

*Oculists' Prescriptions*

*Executed By Expert Opticians*

MACY'S modern equipment, large volume and the fact that no outside commissions are paid make it possible to give you everything that an exclusive optician may offer—plus a considerable saving.

The requirements of any oculist's prescription are filled with precision and promptness. In addition, special attention is given to the correct style of frames and their adjustment.

MACY'S—*Street Floor Balcony, East Building, 35th Street, Rear.*

Macy's Contents Copyrighted 1925, R. H. Macy & Co., Inc.

EDUCATIONAL

Business Schools.

Drake Business Schools, Inc.
New York—154 Nassau St. (opp. City Hall). Telephone Beekman 3723.
Bronx—Keith Bldg., Fordham Road and Grand Concourse. Tel. Kellog 6518.
Brooklyn—Bedford Av., at Fulton St. Tel. Prospect 7486.
Jamaica—9,053 Sutphin Boulevard.
Day, Night and After Business Sessions.

Merchants & Bankers
BUSINESS SCHOOL—DAY, EVENING
S. C. Estey, Director. Send for Bulletin.
Madison Ave. at 58th St. Regent 7340.

Drake Business Schools, Inc.
New York—154 Nassau St. (opp. City Hall). Telephone Beekman 3723.
BRANCHES IN 7 BOROUGHS.

PRATT SCHOOL, 62 W. 45th St.
Secretarial training; individual instruction. Open all Summer.
Students under sixteen not admitted.

SECRETARIAL TRAINING
Shorthand, Typewriting; day and night. Individual instruction only. No class work.
WALWORTH INSTITUTE (Est. 1839)
1571 Broadway (69th St.). Columbus 2311.

BILLING MACHINE OPERATORS. BIG DEMAND. Knowledge of typewriting will make expert operator quickly. Tuition reasonable.
BURROUGHS SCHOOL, 217 Broadway.

GIRLS AND WOMEN
placed after a month's instruction.
NEW YORK SCHOOL OF FILING,
10 WEST 44 STREET.

BALLARD SCHOOL Secretarial Course Central Branch Y. W. C. A. 610 Lex. Ave. at 53d St.

Accountancy Schools.

Accountancy
—new evening classes are now forming. Telephone Cortlandt 1465. Pace Institute, 30 Church St., N. Y.

Language Schools.

LANGUAGES All modern languages taught by native teachers. Conversational method. Day and evening classes. Individual lessons. Free Trial Lesson. Call, write or phone for catalogue. SCHOOL OPEN ALL SUMMER.
BERLITZ SCHOOL OF LANGUAGES
30 West 34th St. Tel. Pennsylvania 1182.
Brooklyn, 816 Livingston St. Tel. Main 4800

Language Schools.

FRENCH, SPANISH taught by natives, graduates, practically, quickly; Dumur, 14 W. 120th.

Dancing.

Fay Evelyn
will teach you to
DANCE
with grace and ease in 7 private lessons. Beginners and advanced pupils. Day or evening. Instruction unrivaled.
906 7th Ave. (57th St.)
Tel. Circle 7582.

MURIEL PARKER.
MODERN SOCIETY DANCES.
Beginners taught to dance correctly in 7 private lessons by Miss Parker's simplified method. All faults corrected; advanced dancers improved. Satisfaction assured. Afternoons-evenings.
48 WEST 46TH. BRYANT 4822.

ARTHUR MURRAY'S STUDIO
America's finest teachers of ballroom dancing. You can learn in six strictly private lessons. Half price this month.
787 Madison Ave. Rhinelander 10075

ALBERT H. HARRIS, 627 Madison Av.—Real instruction ballroom dancing; no freakishness; private and class lessons; investigate. Phone Regent 7256.

CHARMING STUDIO for DANCE PRACTICE With young lady from Paris and Argentina. 132 West 71st. Trafalgar 6343.

Swimming.

SWIM Learn at the DALTON SWIMMING SCHOOL
Individual instruction. Tiled pools. Filtered water. Dressing rooms, showers, etc. Call or write for Booklet F.
19 West 44th St., N. Y. C.

SWIMMING GUARANTEED
TOPEL SCHOOL
BROADWAY, CORNER 96TH ST.
RIVERSIDE 6440. BOOKLET T.

MARY BEATON SCHOOL OF SWIMMING
Exclusive Pool—All Methods Diving.
Life Saving—Individual Instruction.
1 WEST 67TH ST.
Cor. Central Park West. Endicott 8440.

Miscellaneous.

ENGINEER teaches mathematics, drafting, surveying. Regents', colleges. Randall, 1,440 Broadway. Pennsylvania 3017.

# WILL INVESTIGATE PRINCETON SCHOOL

## Committee Is Named at Meeting of Theological Seminary Board.

## FOUR NEW DIRECTORS

### Bryan Not Elected—Factional Controversy Likely to Go to General Assembly.

*Special to The New York Times.*

PRINCETON, N. J., May 11.—After a session lasting several hours this afternoon the Board of Directors of the Princeton Theological Seminary was unable to come to any agreement on the controversy between the Fundamentalist faction headed by Dr. Clarence Macartney of Philadelphia and Professor J. Gresham Machen and the friends of Dr. Charles R. Erdman, which has been disturbing the seminary for the last month. The board decided to appoint a committee of seven to investigate the internal workings of the seminary and instructed it to make a complete report to a meeting of the board on June 15.

At the same time no decision was reached on filling the Stuart Chair of Apologetics and Christian Ethics, for which Dr. Macartney was known to be a candidate. The committee appointed to recommend a successor to the Rev. William Brenton Greene, the present incumbent, reported that it had failed to come to an agreement and asked for more time. The Board of Directors voted to ask Dr. Greene to continue in office for the present.

The list of new members of the Board of Directors does not include William Jennings Bryan, and members of the board refused to say after the meeting whether or not his name had been advanced. It was rumored that the extreme Fundamentalist party desired to have him named but that four vacancies on the board were filled without his name appearing. Those elected were Harvey D. Heinman of Binghamton, N. Y.; Dr. Edward B. Hodge of Philadelphia, the Rev. Stuart Y. Hutchison of Pittsburgh and the Rev. Samuel Craig of Princeton.

In effect the failure of the board to take any action on the questions at issue puts the matter up to the General Assembly at Columbus later this month, in the opinion of those closely connected with the controversy. Dr. Erdman is known to be the candidate for the Moderatorship of the conservative party, which desires to treat the Modernists in a conciliatory manner, while Drs. Macartney and Machen are said to desire the election of William Jennings Bryan.

Today's meeting apparently was stormy, although the members of the board refused to give any details as to the actual happenings. The meeting lasted for nearly five hours and at one time Dr. J. Ross Stevenson, President of the seminary, withdrew with a group of the leaders into another room for a conference.

Dr. John B. Laird, Vice President of the board, who presided, made public only the announcement of the elections and the appointment of the investigating committee. He refused to comment on the meaning of the action. The names of the committee were not made public and Dr. Laird refused to give them on the grounds that they would be besieged by persons desiring to influence them.

This evening the annual reunion dinners of the various clubs were held.

# MAGISTRATES TO SIFT PEDDLERS' CHARGES

### McAdoo Complies With Hylan's Request by Naming Men to Conduct Inquiry.

Mayor Hylan, characterizing newspaper reports of complaints of pushcart peddlers that they are being oppressed and intimated as "misrepresenting actual conditions" and as "magnifying trivial things for partisan political purposes," addressed a letter yesterday to Chief City Magistrate McAdoo in which the Mayor urged that Mr. McAdoo make special assignments of Magistrates, "one in Manhattan and another in Brooklyn, to hear all complaints of pushcart men and other charges of alleged impropriety."

Chief Magistrate McAdoo, acting upon the Mayor's request, said later in the day: "The Mayor has requested that a thorough, impartial and painstaking magisterial investigation be made as to the charges put forth yesterday at a meeting of the Jewish Centre that pushcart men are subjected to graft and extortion.

"To the end that if such facts show infraction of the law on the part of any one the facts may be made known I have designated Magistrate Simpson for the Borough of Manhattan and Magistrate Dale for the Borough of Brooklyn to conduct such inquiries."

In his letter Mayor Hylan said in part: "This Administration has been in entire sympathy with the pushcart peddler, not alone because he makes an honest living for himself and his family but also because he has helped in our program to reduce the cost of living for the great masses of the people in the poorer sections of the city. Any attempts to oppress these deserving men should meet with stern repression. If any wrongdoing has been perpetrated it should be stamped out at once.

"The efforts of the Commissioner of Accounts to investigate complaints of various kinds have been blocked in some instances by legal delays resorted to by those who are determined to prevent us from stopping their exploitation of the people.

"I am sure that the Magistrates assigned to this particular work will soon uncover any evidence of rascality and that the punishment will fit the wrongdoing where such wrongdoing is found to exist."

## TO TRY JERSEY MAYOR.

### Hackensack Official to Face Fraud Charge in Court Today.

*Special to The New York Times.*

HACKENSACK, N. J., May 11.—Mayor N. Demarest Campbell of Hackensack, former Secretary of the Industrial Building and Loan Association of Bergen County, is scheduled to go to trial tomorrow in Oyer and Terminer Court here before Judge William M. Seufert.

The indictment against Mayor Campbell charges that on July 10, 1924, as Secretary of the association, he made a false report of the condition of the association, as of June 30, 1924, to Herbert D. Newton, State Examiner. Also, it is charged that he swore the report included every asset and liability of the association and was in all respects true, knowing, the State contends, that the statement was false.

Special Deputy Attorney General William J. Morrison, a Bergen County lawyer, will prosecute for the State. Ward & McGinnis of Paterson will be trial counsel for the defense.

### Berry Made Vice Chancellor.

*Special to The New York Times.*

TRENTON, N. J., May 11.—Chancellor Walker announced today the appointment of former Judge Maja Leon Berry of Toms River as a Vice Chancellor, to succeed the late John E. Foster. The term is for seven years at an annual salary of $18,000. The new Vice Chancellor formerly was Judge of the Court of Common Pleas of Ocean County. He will sit in his new capacity at Long Branch and Newark.


Lord & Taylor

FIFTH AVENUE

TELEPHONE FITZROY 1900

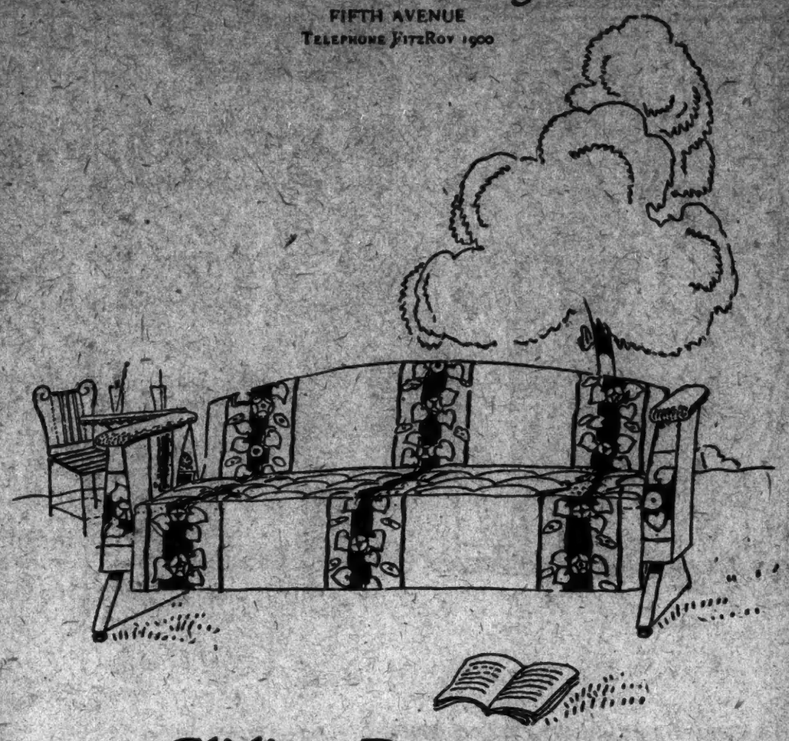

Gliding Davenports

*And Swinging Couch Hammocks*

For the porch, bungalow or camp, a comfortable gliding davenport in striped canvas, with a soft, button-tufted mattress, provides a cool, inviting place to rest on warm days. Our extensive collection offers a wide variety of patterns and colors, and their construction throughout insures very satisfactory service. From $38.50 to $129.50. Couch Hammocks of canvas, hung from ceiling chains, are $17.75 to $41.75. Stands and awnings extra.

The Davenport Above $45

Covered in a stencilled canvas in several effective patterns, with button-tufted mattress and fibre arms.

Porch Hammocks $17.75

Covered in khaki, gray or cool green canvas, with tufted back and mattress and ceiling chains and hooks.

SEVENTH FLOOR

Store your Furs with us. Service with Safety insured by vaults on premises. Call FitzRoy 1900. A messenger will call for your furs.

"World's Police—Welcome to New York"





Travel the Way of Satisfied Motorists by Getting

SUPRE-MACY TIRES

Illustrative of the Low Prices

32x4 SUPRE-MACY Oversized Cord $16.89

32x4 SUPRE-MACY Grey Rubber Tube $2.19

A Long-wearing, Service-giving Tire

High Up in Quality; Still Down in Price

THOUGH prices of other leading tires have gone up, SUPRE-MACY tires (equal to the best in quality) are still selling at the same low price.

SUPRE-MACY tires are made solely for and sold only at Macy's.

They are made of fresh, live resilient rubber to give longer life.

With a broad, deep, tough (non-skid) tread to give longer wear.

Of six-ply cord instead of four (in the 4-inch size) to give greater strength.

*(Guaranteed against defects in material and workmanship for one year on a 10,000 mile adjustment basis)*

TIRE DEPARTMENT—Street Floor Balcony 34th Street Side

MACY'S

34th Street and Broadway New York City

ENTIRE CONTENTS COPYRIGHTED, 1925, R. H. MACY & COMPANY, INC.

A New Kind of Kitchen Glass

KOLD-OR-HOT UTILITY GLASS

Easy to clean, good to look at, strong, and inexpensive

Over 1,000,000 pieces already in use

INEXPENSIVE Kold-or-Hot Utility Glass is standardizing the kitchen equipment of the country. Housewives everywhere are replacing mismated, chipped and stained kitchen utensils with strong, heat resisting, easily cleaned Kold-or-Hot Glass.

Approved by housekeeping authorities as ideal for mixing, cooling, serving and storing foods, Kold-or-Hot is heat, cold and shock-resisting.

A new kind of glass at the price of ordinary glass

Kold-or-Hot Utility Glass is made in dozens of shapes and sizes; square, round and oblong refrigerator Kompaks that double the capacity of your refrigerator; egg beater bowls which prevent spattering; food and dessert moulds in which to prepare dainty dishes and glistening desserts. Your dealer will show you the many other practical and tempting items in which Kold-or-Hot is made.

*Obtainable at your dealer or at the following New York Stores:*

John Wanamaker
H. C. F. Koch & Co.
Oliver A. Olson Co.
Abraham & Straus, Brooklyn
Francis Rogers & Sons, Inc. Fordham Road

*And at many other leading stores throughout the U. S. and Canada.*

Look for the Kold-or-Hot Trademark on every piece. You will like the golden-green color.

KOLD-OR-HOT UTILITY GLASS

J. E. MARSDEN GLASS WORKS, INC.
NEW YORK, N. Y.

The long, straight drive—the true-rolling putt—the ball must do its share, and the Flash Golf Ball will—you can depend on it. *And its* DURABILITY *cuts the high cost of golfing.*

RADIO FLASH 75c (Brown or Black) RED FLASH 60c YELLOW FLASH 50c PURPLE FLASH 75c (Brown only) BLUE FLASH 50c (Floater)

WANAMAKER'S FLASH GOLF BALLS

JOHN WANAMAKER New York



SAMUEL MARX, Inc.
AUCTIONEERS
24 West 58th Street, New York City.

ESTATES SALE TO-MORROW and THURSDAY at 1:30 P. M. each day

Household Furniture & Furnishings

Removed from a palatial residence in New London, Conn. Comprising:

Dining, Living Room, Library and Bedroom Suites and Odd Pieces
Aubusson Tapestry Drawing Room Suite
Wheelock Player Piano
Paintings, Prints, Water Colors
Oriental and Domestic Rugs and Carpets
Books, Bronzes, Floor and Table Lamps
Hall Clock, Clock Sets, Bric-a-Brac, Fireplace Sets
Curtains, Draperies

CADILLAC LIMOUSINE

On Public View To-day From 10 A. M. to 6 P. M.

BENJAMIN MARX, AUCTIONEER



Take this great 3-in-1 vacation!

*1. Glacier Park—low fares now*

*2. Yellowstone Park—only $4.50 extra*

*3. Scenic Colorado—no extra cost*

See Glacier National Park this summer—the wildest, biggest, and most thrilling mountain scenery on the Continent.

Then—

On the way home, visit Scenic Colorado, no extra rail cost whatever. You can take a free side trip to Colorado Springs if you desire.

Stop off at Yellowstone Park. Only $4.50 extra rail cost. Tour the park and take thrilling 90-mile ride over the Cody Road.

All this on the Burlington Great Circle Tour—for only slightly more than the cost of a round trip to Glacier alone.

You follow the Rockies for 1200 miles—the longest stretch of Rocky Mountains to be seen from any railway in America. The trip takes you through Thermopolis, the Wind River Canyon, and right past the entrance to the Rocky Mountain National (Estes) Park.

Two weeks is sufficient for the entire trip. You may, however, remain as long as you wish.

Special summer excursion rates make the cost of this wonderful tour surprisingly low.

The Burlington gives you the utmost of service and perfect travel comfort all the way—superb equipment, faultless road beds, courteous and thoughtful attention to every detail that will make your trip enjoyable.

Take advantage of this great bargain vacation tour this summer. Call, phone, or

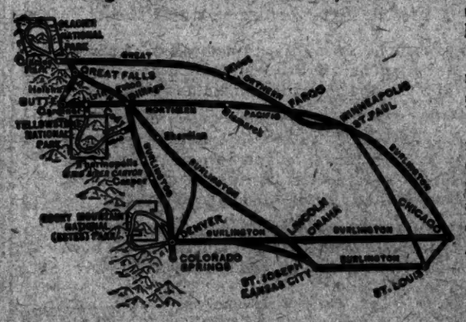


Go via the Burlington Route

*Write for free booklet*

*Complete information, fully illustrated, maps, etc. Write to Mr. W. S. Dewey, General Agent, Burlington Route, 280 Broadway, New York City. Phone, Worth 8580*

# HOOVER ADVOCATES LESS REGULATION

## Tells Associated Advertisers That Business Should Correct Abuses Itself.

## AND RELIEVE GOVERNMENT

### Commerce Secretary Stresses Rise of Ethics and Economic Utility of Advertising.

HOUSTON, Texas, May 11 (A. P.)—Advertising as a means to world progress, the theme before the Associated Advertising Clubs of the World at its convention here, was outlined by speakers at today's sessions.

Herbert Hoover, Secretary of Commerce, developed the topic in an address on the influence of advertising in distribution; L. W. Baldwin, President of the Missouri Pacific Railroad, touched upon it in a discussion of advertising and public opinion; Henick W. Dunlap, Assistant Secretary of Agriculture, brought in the farmer as the cornerstone in the world's physical well-being and H. W. Wayne, director of several London (England) firms, pleaded for truth in international publicity.

The keynote had been developed at a previous meeting by Representative C. A. Eaton of New Jersey.

"While we are selling things of a material kind," he declared, "we must also sell the imperishable things of the spirit. Thus only can the art of advertising continue to be the handmaiden of human progress, leading the weary feet of all nations forward along convergent paths until by and by we shall reach the sunlit land of human understanding, complete cooperation, friendship and peace, which will mean the dawning of the Kingdom of God upon earth."

Along with a message from President Coolidge, messages were delivered by persons from other countries. Sir William Veno of Manchester spoke for Great Britain, Arturo Elias for Mexico and Samuel Tolon for Cuba. Norman S. H. Catto brought greetings from Sydney. Kuang Pei Lui of Mukden is the only Chinese delegate. Peru and Switzerland have representatives, and a message from an official of the Japanese Government hoped the convention would further world peace.

**Hoover Sees New Economic Force.**

Advertising, in becoming a most vital force in economic life and an integral part of the foundations of civilization, has laid upon its practitioners new duties and new responsibilities, Secretary Hoover said in his address.

"Advertising was not always looked upon as a vital part of our economic system," he continued. "There was a time when advertising had about the same economic and moral status as the barker outside the circus tent. But it has found itself a most serious purpose.

"The older economists taught the essential influences of 'wish,' 'want' and 'desire' as motive forces in economic progress. You have taken over the job of creating desire. You have still another job—creating good-will in order to make desire stand hitched. • • •

"No matter how fine an addition to human comfort or pleasure a given article or service may be, unless there is a diffusion of knowledge and information with respect to it will not itself become quickly accepted and incorporated into our standards of living. Our standards of living are much higher today than they would have been were it not for the part played advertising. • • •

"One profound economic effect of advertising is oftimes overlooked—its influence upon production. The general knowledge and rapid distribution of an article, which can only be accomplished through advertising, creates large production, and thus lower costs and prices. Modern advertising is the handmaiden of mass production. • • •

"There is still another phase of advertising that has always interested me, and that is the impulse advertising has given to the distribution of news, information, good cheer and educational material to our people.

"Obviously, were it not for the vast extension of national advertising, we should never have had the fine development of our periodical magazines, and were it not for the growth of local newspaper advertising, our publishers would not be able to produce the great journals which are of such incalculable value. • • •

**Establishment of Group Ethics.**

"The notion that advertising in its broad sense is an economic waste has been long since abandoned. • • • It is an economical form of distribution. • • • But there are some economic wastes which can be eliminated by the advertising managers. One of these you are already attacking through your development of research activities. • • • You have already gone a long way in this direction. • • •

"It is not too much to say that from all the many inventions and the multitude of ideas that are poured forth daily in the preparation of advertising there is emerging a science and a profession. It is becoming a science in its search for method and a profession in its skill of management. • • •

"But the milestone which will mark the passage from a trade to a profession is the establishment of group ethics. • • • The group characteristic of law and medicine and engineering is not alone the training of skill required, it is the elevated code of relations with fellow men, the incorporation of responsibility to the community into the daily task, the insistence upon a high sense of service given, that marks their distinction.

"The use of the slogan 'truth in advertising' and the vigilance agencies which you have set up to protect the consumer are themselves the finest proof that this business is evolving toward highly ethical standards. • • •

"And just so far as those ethical principles are embodied in practice, just that far will the public grow in confidence in advertising and just that far have you progressed into a profession. • • •

**Would Avoid Government Intrusion.**

"We are confronted with the daily demand to extend government in order to cure some abuse or other. The arm of government is a poor cure for abuse, for it becomes at once a restraint of liberty. • • • The safeguard against the invasion of government into the lives and liberties of our people is that we shall cure abuse outside the Government. • • •

"The war drove us to great centralization of government and to great dependence upon the action of central government. The continuance of this mobilization of all effort would have destroyed the initiative of our people and destroyed the very impulses to progress. But from it came the illusion that most humanills could be cured by governmental regulation. • • •

"We need to have the public mind turned off of the National Government as the remedy for all ills. We need to get Washington off of the front page at least part of the time. If we can decentralize thought onto State and municipal government, and above all to such efforts as yours to cure abuses from within, we shall automatically stop the growth of Federal encroachment.

"American business needs a lifting purpose greater than the struggle of materialism. Nor can it lie in some evanescent, emotional, dramatic crusade. It lies in the higher pitch of economic life, in a finer regard for the rights of others, a stronger devotion to obligations of citizenship that will assure an improved leadership in every community and in the nation.

"It lies in the organization of the forces of our economic life so that we may strengthen the home and may produce happier individual life, more secure in employment and comfort, wider in the possibilities of enjoyment of nature, larger in its opportunities of intellectual life. The ferment of organization for more definite accomplishment of these things in the practical day-to-day progress of business is alive in our business world.

"The Government can best contribute through stimulation of cooperation with voluntary forces in our national life; for we thus preserve the foundations upon which we have progressed so far—the initiative of our people.

"With vision and devotion these voluntary forces can accomplish more for America than any spread of the hand of Government. Your Association is contributing to these ends."


Revillon Frères
ESTABLISHED 1723
FIFTH AVENUE AT 53RD STREET
Phone CIRCLE 7343

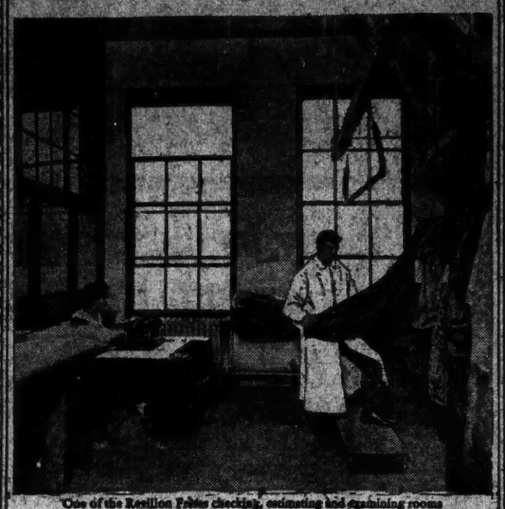

One of the Revillon Fréres checking, estimating and examining rooms

Moth Balls and Cedar Oil Destroy the Life and Lustre of Furs

THE Revillon Frères Cold Storage Plant is the largest in the world. It is scientifically constructed with every modern contrivance of refrigeration for eliminating damaging moisture and humidity.

INSURANCE while stored, or while in your possession

We store and insure your furs against loss and damage during our storage season, while in our custody at a rate ranging down

from 2½ to 1 per cent.

*For a small advance* in rate we also procure insurance for you on your furs while in your possession.

This means that if you take out your furs before the end of the storage season, you still have a policy good for a year from the date of storage, insuring them against loss or damage by accident, fire, theft or burglary in your home, hotel, steamer, train, etc., in this or any foreign country. It also covers perils of transportation.

This insurance is carried through a leading American Insurance Company.

If interested in this new storage service, write for descriptive booklet.

Furs Altered at Summer Prices

During the summer our expert furriers are available to repair or alter furs at a minimum charge.

*Collections and deliveries are made gratis within a radius of twenty-five miles of New York City and the same service is given whether or not you patronize our retail store.*

*Overheard in*

*The Locker-room*

In the enforced intimacy of the locker-room you will learn a lot about men and clothes. Every garment comes in for searching scrutiny—both inside and out. It's a poor place to bring dubious clothes.

The man who buys his clothes at D'Andrea Brothers will never fear to face the locker-room's inspection. Styles are always-up-to-the-minute, but they never verge on the extreme to invite a covert smile. Finished with exquisite care down to every last little detail of button-hole and lining.

Wherever you wear them, D'Andrea Brothers clothes will attract favorable attention—just enough, but never too much.

DAB

Ready to Wear Suits
One Price Only
$75

Also a complete line of Top-coats, Dinner Suits, Dress Suits, Cutaways, Knickerbockers, and Flannels, all Moderately priced.

D'Andrea Brothers Inc.
MEN'S TAILORS
587 Fifth Avenue at Forty-seventh
TELEPHONE—MURRAY HILL 5532



Flint's Fine Furniture

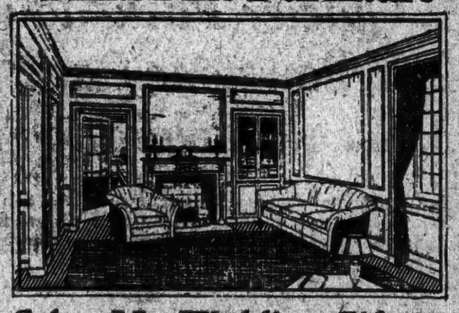

Select Her Wedding Gifts in "The Small House"

*You can judge how they'll look in the Bride's home before you buy them!*

THERE'S a charming apartment called "The Small House" built within Flint & Horner's. In it are the rooms you'll most often find in New York homes.

Just now it is turned into a gallery of good gifts for brides—and the whole apartment is decorated with those bridal gifts. There are gifts of furniture, gifts of rugs, gifts of mirrors and gifts of lamps. None are high priced—all are good looking.

And you can see—before buying—just how the gift you select will look in a real home. We have hundreds of good gifts, some as low as $8.00.

This solid mahogany end-table and drawer makes an excellent gift at the reasonable price of $15.

This boudoir chair is all hair-filled, has a reversible cushion, and is covered in damasks, cretonnes and chintzes. Costs $39.50.

Flint & Horner Co., Inc.
20-26 West 36th Street
*A few yards from Fifth Avenue*



Three *free services*

The Anthracite Coal Operators have retained combustion engineers:

To show you how to get more efficiency from the anthracite coal you now use; to explain its advantages over substitute fuels; and to set forth reasons why it should be used in that new boiler plant, theatre, apartment house, etc., you are planning.

*No charge for their investigation or advice*

Anthracite Coal Service
90 West St.
Phone Rector 6490

*Dam the Rain*

It's healthier to *dam* the rain with Dr. Reed's—than to *damn* it without them. The cork layer in the patented Cushion Sole keeps moisture safely out—even though you slosh around all day.

A new 32-page booklet FOOT HEALTH is yours for the asking

The Original and Genuine
Dr. A. Reed CUSHION SHOES
The SMITH SHOE CO. Makers, CHICAGO
New York Store
1372 BROADWAY
Cor. 37th St.



*With the Fleet-of-Foot and Other Sports Contestants*

Among a large number of photographs reproducing scenes and tense moments in struggles for supremacy in sports in The New York Times Rotogravure-Sports Section next Sunday are:

Leighton Dye of the University of Southern California, who smashed the Pacific Coast record for the 120-yard high hurdles at the Rainbow Division Veterans' meet in Los Angeles.

An embryo Babe Ruth is Captain Hogan of the Somerville High School team, who is ranked as one of the greatest hitters among scholastic players in Boston.

Clarence Hauser of the University of Southern California, who shattered Jim Duncan's long-standing world's discus throw record with a heave of 156 feet 3¾ inches.

The New York Times
Rotogravure-Sports Section
*NEXT SUNDAY*

*The New York Times accepts no returns. Newsdealers can supply only the regular demand.*

# SOUTHERNERS OPEN THEIR EXPOSITION

### Industrial Story of 14 States Is Told by Colorful Displays at Grand Central Palace.

### GOVERNOR McLEOD SPEAKER

#### Says Contentment and Good Conditions Mark the Lot of Workers in the South.

The Southern Exposition, displaying colorful exhibits of fourteen Southern States, was opened yesterday afternoon at the Grand Central Palace following a luncheon to a group of Southern leaders at the Hotel Astor tendered by the Merchants' Association of New York.

The exposition was opened by W. G. Sirrine, President and Treasurer of the organization, who was accompanied to the Grand Central Palace by Governor Thomas G. McLeod of South Carolina and other distinguished Southerners. A message from Mayor Hylan, broadcast last night over WNYC by William Wirt Mills, Commissioner of Plant and Structures, welcomed the exposition warmly.

"Few people know, perhaps, the true story of the South as the South is today," said Mayor Hylan's message. "Few realize that the South's wealth is more than $72,000,000,000, which was 82 per cent. of the wealth of the United States in 1900.

"The South spends $316,000,000 for educational purposes annually. Its agricultural products have an annual value of $6,350,000,000 and its manufactured products in a year are worth more than $9,500,000,000. Its mineral production amounts to $1,645,000,000 and the South's aggregate banking resources amount to $5,983,445,000.

"Few people know that per capita production of hydro-electric energy in the South is greater than that of all the rest of the country or that the standard of living of its wage earners is the highest in the United States. The South has suffered from reports of illiteracy among its population, of poverty among its people, of backwardness in business. Such things are no longer true.

"A new South has been in the building for some time and this exposition is a progressive step, a busines-like presentation of the new South, to tell the rest of the country some of the facts about Southern progress and prosperity."

At the Merchants' Association luncheon the leaders of the enterprise were welcomed on behalf of the State by Secretary of State Mrs. Florence E. S. Knapp. Lucius R. Eastman, President of the merchants' body, extended the felicitations of New York's business men. John E. Edgerton, President of the National Association of Manufacturers, spoke briefly. Governor McLeod responded for the South.

**Corrects Misconceptions.**

In his speech Governor McLeod undertook to correct some misconceptions which he felt prevailed in some communities concerning the South.

"You may have an idea that the workers in our cotton mills live in huts and hovels," he said, "that they work through the hours of the day and night and that children who ought to be toying with dolls are working at spindles. It is not true. I wish you could see the way in which they live. I wish you could see the ruddy glow that is in their faces and see their living conditions and observe that all of them are very happy."

The guests at the luncheon visited the exposition, which occupies three floors of the Grand Central Palace. The exhibits are a complete miniature reproduction of the industry and resources of the Southern States. Some of the States have large displays of agricultural products, cotton, grain, corn and rice. Power developments and model industrial enterprises are prominently displayed. Educational institutions have attractive booths.

An outstanding feature of the main floor is the display of contemporary Southern art, arranged under the direction of Herndon Smith, with a committee of other artists. Paintings, drawings and statuary, the work of more than fifty Southern artists, are shown in this exhibit.

**Stone Mountain Replica.**

An exhibit which attracted considerable attention yesterday was the miniature replica of the Stone Mountain memorial to the Confederacy, showing the carving as it appears today. The reproduction is twelve feet long and five feet high.

The Louisiana exhibit, with its display of fifteen miniatures of floats used in the New Orleans Mardi Gras celebration, brought complimentary remarks from the visitors. A large model of the Port of New Orleans, showing the entire city, its port facilities, public buildings, transportation lines and other landmarks, won praise for its fidelity to the original. The model was painted in several colors.

Running through the assembly of exhibits was their motif of cotton, which was displayed in all its forms, from the boll to the bale and the manufactured product. An interesting educational exhibit was that of the Alabama Woman's College, of which Dr. Thomas W. Palmer is President. The progress of the institution and its achievements are indicated.

**Exhibit From Florida.**

Coral Gables, the suburb development of Miami, Fla., was represented by a five-room house of pure Spanish architecture. The rooms were tastefully decorated and visitors were entertained by the Coral Gables Orchestra, brought from Florida to play during the two weeks of the exposition.

Alabama coal and steel are shown in attractive displays. The Ensley Works in Alabama, whose steel is shipped to various parts of the world, are depicted in forty-two paintings by Roderick D. Mackenzie, a Southern artist.

The Georgia Railway and Power Company's display gives the story of Georgia's industrial awakening, her resources and the abundance of power that has been made available for manufacturers seeking plant sites within her gates.

Today will be Maryland Day at the exposition. Governor Albert C. Ritchie will be the guest of honor of the Maryland Society of New York and the United Daughters of the Confederacy. He will make an address at 4 o'clock. The Mayor of Baltimore and other leading citizens of Maryland will be in the Governor's party.

The Honorary President of the exposition is Governor E. Lee Trinkle of Virginia. W. G. Sirrine is President and Treasurer and Colonel Holmes E. Springs is Secretary. The exposition will be open daily from noon to 10:30 P. M., except Sunday, until May 23.

The States represented in the exposition are Alabama, Georgia, South Carolina, Florida, Virginia, North Carolina, Tennessee, Maryland, Texas, Oklahoma, Arkansas, Louisiana, Kentucky and Mississippi.

## TEARLES LOSE IN SUIT OF BOY FOR DOG BITES

### $20,000 Verdict Against Actor and His Wife for Accident Four Years Ago.

*Special to The New York Times.*

WHITE PLAINS, N. Y., May 11.—Conway Tearle, the actor, and his wife, Adele Rowland Tearle, were assessed $20,000 damages in a sealed verdict returned today by a jury in Justice Morschauser's part of the Supreme Court. The findings were in favor of Jacques Weinberg, 7 years old, and his father, Max Weinberg.

Of the total verdict, $15,000 went to the boy, who nearly four years ago was twice bitten by a bulldog on the Tearle estate, and $5,000 went to Weinberg for medical attention and loss of his son's services.

According to ex-Judge Sydney A. Syme of Mount Vernon, who appeared for the plaintiffs, the attack of Happy, a white bull dog owned by Mrs. Tearle, occurred on a roadway on the Tearle country estate at Chappaqua on Dec. 10, 1921. Mrs. Tearle was sued because she owned the dog, and her husband was made a co-defendant because he owned the estate.

The Weinbergs live not far from the Tearle country place, and according to the testimony, a Japanese servant, who has since committed hara-kiri, invited the Weinberg boy and several of his young friends to the Tearle lawn, where he gave them cake and candy.

As the boys were walking down the roadway, the dog, it was alleged, jumped on Jacques, tore open his scalp and bit him on the cheek. The boy was confined to a hospital from December to March, 1922. His father spent $8,081 for hospital and doctor's bills.

Ex-District Attorney Lee Parsons Davis, who appeared for the Tearles, announced, after Justice Morschauser denied his motion to set aside the verdict, that he would take the case to the Appellate Division. Mrs. Tearle left today for Hollywood to join her husband.

## THREAD WORKERS STAY OUT

### Only 12 of 2,200 Return When American Company Reopens Mills.

WILLIMANTIC, Conn., May 11.—The American Thread Company threw open its plant gates today for those of its 2,200 striking employes who cared to resume work, but it was declared by pickets of the Textile Workers' Union that only twelve persons went into the mills.

The strike, which has existed since March 10, was brought about by a 10 per cent. cut in wages, effective on Jan. 12 last.

The effort to reopen the plant was greeted in a festive way by the strikers. At 6 o'clock the former employes gathered outside a local theatre. When the first whistle sounded at 6:30 o'clock the strikers started a parade, headed by Ollie Rock, a war veteran, with a large silk flag and a color guard. About the same time twenty-five State officers under Superintendent Robert Hurley, with several city officers under Chief of Police McArthur, took positions at the nine mill gates. The strikers marched by, cheering the 7 o'clock whistle, and then attended a mass meeting.

State Senator John Powers of Pawtucket, R. I., active in textile circles, who has spoken to the strikers several times, will be among those who will address the daily mass meetings.

## LECTURE FOR ST. JOHN FUND

### Carl Akeley to Illustrate Talk With Motion Picture of Gorilla.

Carl Akeley, African explorer and scientist, will deliver a lecture on the evolution of man as part of the program to be given tomorrow night in Town Hall for the benefit of the Cathedral of St. John the Divine Building Fund. Mr. Akeley's address will be illustrated with what are reputed to be the only existing motion pictures portraying the gorilla in his natural haunts.

The lecturer has made an exhaustive study of this animal and, with the American Ambassador to France, influenced King Albert of Belgium to reserve a portion of the Belgian Congo where the rapidly vanishing gorilla could be observed advantageously.

Following the lecture the first film version of "The Beggar on Horseback" to be released will be shown. Tickets for the affair are being sold at the Town Hall box office, 113 West Forty-third Street.

# INVESTIGATE STORY BABY WAS SLAIN

Continued from Page 1, Column 4.

would not reply to the grave charges of the District Attorney until his own investigation had been completed. Two additional attorneys joined the defense yesterday.

Mr. Neustaedter defended his client's management of the institution. He asserted she had lost only 17 out of 100 infants in 1924 and all the children had been sickly and near death when brought to her. He denied that no physician attended the infantorium, saying a "Dr. Ludlow" and a "Dr. Brown" had been called in when babies were seriously sick. He did not know their first names or addresses.

The Rev. George F. Schmidt, pastor of Immanuel Lutheran Church, Lexington Avenue and Eighty-eighth Street, joined in defending his communicant. He said Mrs. Geisen-Volk had the good of her charges on her mind all the time, sometimes rushing out in the middle of services because she wished to supervise the feeding of the infants herself. He said he had statements from mothers commending the attention Mrs. Geisen-Volk gave their offspring.

"A nurse, who was herself a mother," said Mr. Ryan, "told me the Toohey child had been hurled against a wall—she had placed her child in the institution and had then gone there to nurse it herself. She said she remained there ten weeks since the first of the year, in which time nine children died.

"This nurse told me Mrs. Volk designated the hospitals to which children were sent, and never sent them to the same hospital in too rapid succession for fear the hospital authorities might become suspicious. From the information I already have, I believe we shall ask indictments for some degree of homicide."

Mr. Ryan began his intensive investigation by scanning the records of ten hospitals. Special attention was paid to the death records of the Toohey and Winters infants. Mr. Ryan said he would have Dr. Schultze perform an autopsy on the bodies. He said he had learned that the body of the Toohey child was held at the infantorium until the parents settled their indebedness to Mrs. Geisen-Volk. The body was buried in Mrs. Geisen-Volk's private plot in St. Michael's Cemetery, Astoria, Queens. This morning at 10 o'clock he will talk to the mother, Mrs. Margaret Toohey, of 2,002 Webster Avenue, the Bronx.

Charges that Mrs. Geisen-Volk had been cruel to her charges, especially when the weekly payments of $8 or $10 were delayed, were made to Mr. Ryan by Miss May Abel Letender, Riverside Drive and 102d Street. She said she entered the employ of the baby farmer on April 10, and left the same day, "because of conditions."

Miss Letender told the Assistant District Attorney, he said, that the infantorium was full of evidences of "appalling neglect," no attempt at sterilization being made, and utensils being mixed indiscriminately.

Detective Harry Somers of the East 104th Street Station told the Deputy Prosecutor that the baby farmer twice had brought a child to the station house. She claimed they had been abandoned on her doorstep. Mr. Ryan said he would investigate to see if the children were put out because their fathers or mothers had refused to continue the weekly payments. Policewoman Catherine May Donor took care of the infants until they could be placed in institutions.

Miss Rose T. Donnelly, social worker at the Babies' Hospital, Lexington Avenue and Fifty-fifth Street, and Henry Riedenger, auditor of the Lenox Hill Hospital, brought records of their institutions to the District Attorney's office telling of two babies who died. They were undernourished.

Defending his client, Mr. Neustaedter denied that Joseph Abramowitz, 2 years old, who died in Bellevue Hospital on Saturday, had ever been at the infantorium. He said the death of Robert Snyder, 4 months old, who expired in Metropolitan Hospital Friday morning, was due to the absence of his client's special formula of milk.

He said that the nurse who had made the charges against Mrs. Geisen-Volk had tried to induce his client to take her into partnership. They parted hostile, he added. He reported his client as hysterical in prison, and as utterly destitute.

SPORTS

*THE COLORFUL AND INTERESTING WEAVES WHICH FINCHLEY HAS EMPLOYED IN THE DEVELOPMENT OF FOUR-PIECE SPORT SUITS ARE MOST DESIRABLE. EXTRA LONG, FULL KNICKERS.*

SIXTY DOLLARS
AND MORE
READY-TO-PUT-ON
TAILORED AT FASHION PARK

ATTENTION IS INVITED TO THE FINCHLEY BOOT SHOP

FINCHLEY
Fifth Avenue at 46th Street
NEW YORK

Now Is the Time
To Get Your
Gas Water Heater

WHERE there is health you will find cleanliness. Without hot water there cannot be cleanliness. This applies to the Factory, the Shop, or to the Home.

A GAS WATER HEATER
Has been called the "Servant in the House"

So it is. It's on duty day and night to fill your wants. We have a Gas Water Heater that will take care of every hot water requirement. We can tell the size and type needed.

*Sold on very liberal terms in these Gas Offices*

| | | |
|---|---|---|
| 157 Hester St. | 132 East 15th St. | 212 West 57th St. |
| 2084 Third Ave. | 142 East 15th St. | 32 West 125th St. |
| 1909 Amsterdam Ave. | 529 Courtlandt Ave. | 1815 Webster Ave. |

43 Westchester Square, The Bronx

Consolidated Gas Company of New York
Geo. B. Cortelyou, President

The MEN'S-SHOP at MACY'S

SIXTH FLOOR — EAST BUILDING

*A Very Low Price for As Fine a Suit as This*

SACKVILLE
(TRADE MARK REGISTERED)
$34.75

MEN who want quality in their clothing and moderation in its cost should get one of these Sackville suits.

They are thoroughly well tailored of worsteds, cheviots and cashmeres; their style is sensible (not extreme); and their price is remarkably low for all the good workmanship in them.

*Single or double breasteds in the popular Spring shades of gray, tweed, heather, and fancy blues.*

R. H. Macy & Co.
34th St. & Broadway — New York City

"EQUAL TO THE BEST in QUALITY and STYLE—LOWER THAN THE REST in PRICE"

COPYRIGHT, 1925, R. H. MACY & CO., INC.

Burroughs Calculator

$200

Durable

Thousands of concerns have found that the Burroughs Calculator gives dependable service for a business lifetime. Coupled with sturdy durability is its light weight—only eleven pounds—which makes it easily portable. Its compact size saves desk space. No wonder business shows an increasing preference for the Burroughs Calculator.

*Mail the coupon today or phone our local office for demonstration.*

Burroughs Adding Machine Company
New York: 217 Broadway—Phone Whitehall 6480
Brooklyn: 129 Livingston St.—
Phone Triangle 5000-1-2-3-4
Yonkers: 53-57 South Broadway—Phone Yonkers 4367

Burroughs Adding Machine Company, 217 Broadway, New York, N. Y.
I would like more information about the Burroughs Calculator.
Name _____
Business _____
Address _____

BROWNE'S *Steak en Casserole* is a repast to speak reverently about to one's grandchildren—and has been for three generations.

Browne's
BROADWAY NEAR 46th STREET
OPPOSITE THE METROPOLITAN

POLICE CHIEFS

All New York welcomes you. We are especially glad to see you here because we are working for the same ends—protection and security. You are cordially invited to call at any of our offices and we shall be glad to show you how this strong bank safeguards the interests of its depositors.

Manufacturers Trust Company
Manhattan — Brooklyn
Bronx — Queens

Cuticura Baths Comfort Baby's Skin

The absolute purity and delicate medication of Cuticura Soap make it ideal for baby's tender skin. Used daily, with touches of Ointment to little skin troubles, it keeps the skin smooth, clear and healthy. Cuticura Talcum is soothing and cooling, ideal for baby after a bath.

Soap 25c. Ointment 25 and 50c. Talcum 25c. Sold everywhere. Sample each free. Address: "Cuticura Laboratories, Dept. 42F, Malden, Mass." Cuticura Shaving Stick 25c.

# WORK SEES MENACE TO RECLAMATION

### Declares Settlers Are Leaving Projects, While Farmers Fail to Replace Them.

### SEEKS AID OF GOVERNORS

### Secretary, Following Inspection Trip, Says Future Developments Depend on Success of First.

WASHINGTON, May 11 (A. P.).—Completion of settlement and acceleration of agricultural development are the outstanding needs of many Federal reclamation projects, Secretary Work asserted today, in a statement summarizing the result of his recent inspection tours.

The Secretary said the discovery that "settlers are leaving projects and farmers are failing to take their places" was a cause for "real anxiety" to those who had the cause of reclamation at heart.

"The money to repay project costs comes from the farm and is repaid to the Government by the farmers," he said. "Unless settlers can be attracted to the projects and are able to remain, there will be no one benefited by building them and the Government will not be reimbursed for their cost.

"Of the dozen projects we visited, we were primarily interested in the success of the older ones as an assurance that the development of new ones may be reasonably expected. It is a cause for anxiety, therefore, when it is found that settlers are leaving and farmers fail to come to take their place. To avert this, we are trying to discover some new land settlement programs and have been holding conferences with railway emigration agents, and Governors, trying to enlist their assistance. Upon it rests not only the success of the projects already built but of the projects to be constructed in the future."

The Administration was "committed to development of all feasible reclamation projects," Secretary Work went on, but "no new project is feasible unless it can be settled and no old project from which the settlers are leaving and to which new farmers cannot be attracted will ultimately survive."

"The reclamation service can build irrigation works," he added, "but it cannot draft settlers. We hope States, railroads and Chambers of Commerce will cooperate with us to this end. Local towns and States will be the first beneficiaries from new projects, the Government will be the last. The first intention of reclamation was to build homes. We want to insure the ownership of these homes to those who make them."

Congress had been extremely generous in permitting the deferment of payment in cases where settlers found themselves in financial difficulty, but "there have been requests for wholesale relief in which entire irrigation districts composed of hundreds of farmers have asked that their charges be jointly suspended."

"We cannot accede to requests for blanket relief," the statement said. "In many of these districts there are farm lands and others who are prosperous. It would be manifestly unjust to their neighbors who cannot pay and to the Government to permit them to escape paying the charges due to the Government under the contract when able to do so. The Government must keep its contract with the settler and he in turn with the Government.

"This does not mean that relief to individual farmers is being denied. Every application is receiving fair and equitable consideration. Any settler on any project who presents reasonable proof of his inability financially to meet his payments is being granted an extension of time expecting that he will eventually pay his obligations to the Government as provided by Congress."

## LUCIANO IS INDICTED.

### Perjury Charged in Testimony in Diamond Murder Trial.

Nicholas Luciano, who recanted his testimony in the West End Bank murder cases, disappeared and failed to appear as a witness at the trial of Anthony J. Pantano, was indicted yesterday by the Grand Jury in Kings County on the charge of perjury on two counts. The first count is based on the recantation affidavit as presented to Justice Mitchell May in the Supreme Court on April 15 for a new trial for John Farina. The second relates to the same affidavit, used in the motion for a new trial for Morris Diamond.

The Grand Jury stated in the indictment that the testimony by Luciano at the trials of Morris and Joseph Diamond, John Farina and Pantano was true and was not the result of fear or of coercion by the police or the District Attorney's Office.

A plea of not guilty was made by Luciano when he was taken from the Raymond Street Jail and arraigned before County Judge Reuben Haskell. He was held without bail at the request of Assistant District Attorney J. I. Cuff.

While Luciano was a fugitive the Diamond brothers and Farina were executed, and Pantano was again convicted as their accomplice.

## AIDS HARVARD EXTENSION.

### C. C. Stillman Buys Site Where Hotel Would Block Plan.

CAMBRIDGE, Mass., May 11.—The building of the proposed Roosevelt Hotel in the midst of the dormitory district in the Harvard University development program has been forestalled, it was announced today, by the purchase of the site by Chauncey C. Stillman of New York, a member of the class of 1908.

Mr. Stillman recently acquired Beck Hall in the same vicinity, when it was learned that it was likely to be replaced by an apartment house. He has announced his intention of consulting with college authorities regarding disposition of the property.

The property was acquired through Moodna Farms, Inc., in a manner similar to the Beck Hall deal. It consists of the former site of St. Paul's Catholic Church and rectory. The erection of the hotel, it was said, would have been a serious obstacle in the Harvard plan for development from the "yard" to the Charles River.

## MEETS 'LITTLE CABINET.'

### Coolidge Dines With Assistant Secretaries of Executive Departments.

WASHINGTON, May 11.—President Coolidge met tonight with the "little Cabinet," made up of the Assistant Secretaries of the Executive Departments, at a dinner at the Hamilton Hotel.

The "little Cabinet" was organized during the Administration of President Harding with a view to establishing contact among these officials of the various departments. Meetings are held once a month, but only once a year does the President take part.

### Grand Jury to Act on Mrs. Shepherd

CHICAGO, May 11 (A. P.).—The County Grand Jury will hear testimony on Wednesday relative to the recommendation of a coroner's jury that Mrs. William D. Shepherd be held as an accessory to the alleged murders of Mrs. Emma Nelson McClintock and her son, William N. McClintock. Shepherd awaits trial next Monday on the charge that he murdered young McClintock by typhoid inoculations.

## TRIES HUNGER STRIKE, FEARING U. S. SAVAGERY

### German Seaman Faints After Sentence to Atlanta for Smuggling an Alien.

Walter Fahloh, a seaman on the Orizaba of the Ward Line, was arrested in Wilkes-Barre, Pa., three days ago, and was brought here to answer a charge of attempting to smuggle an alien, Sandor Tarca, into this country. He was locked up in the Tombs, where he began a hunger strike. He is a German citizen and said that he had heard stories of the "great savagery" of the American people.

When arraigned before Federal Judge A. N. Hand yesterday Fahloh pleaded guilty and was sentenced to one year and one day in the Federal prison at Atlanta. That he had not eaten food for three days was not known until he fainted in the pen of the Federal Building. When he recovered under the first aid treatment of the Deputy Marshals, he said that he was starving and intended to kill himself. He protested against being sent to prison and asked to be deported. When assured that he would be deported as soon as he had served the prison term, he revived.

After he grew calmer he said that he stowed Tarca on the Orizaba at Cuba on Feb. 20 in order to earn some money for his wife and widowed mother, who, he said, were starving in Germany. He went to Pennsylvania to work in a coal mine. His arrest, he said, was a shock, and he resolved to die.

Other prisoners waiting in the pen with Fahloh took up a collection for him and promised to get more money and send it to his mother. Fahloh's sentence was said by United States Attorney Buchner to be the longest ever given in the Federal Court on a plea of guilty to violating the immigration law.

Tarca, the stowaway, is a Hungarian. He told an interpreter that he had made several attempts to get into the United States under the quota and had failed each time. Then he concluded to try it as a stowaway. He worked his way to Cuba and there he met Fahloh and paid him $100 for his passage.

## FERNEKES IS ARRAIGNED.

### Alleged Bandit Pleads Not Guilty—New York Charges Also Entered.

*Special to The New York Times.*

CHICAGO, May 11.—Handcuffed and guarded by a squad of policemen who overshadowed him, Harry J. Fernekes, alleged bandit, who is wanted in Pearl River, N. Y., for alleged robbery and murder, and who was indicted by the Cook County Grand Jury on one murder and four robbery charges, today was arraigned before Chief Justice Hopkins of the Criminal Court.

The striking contrast between the size of this "shrimp-like" bank suspect and that of his captors caused a ripple of amusement in the courtroom, and the humor of the situation was not unappreciated by the tiny man himself, who smiled as he was led up to the bar.

Fernekes entered a plea of not guilty. He said he had retained counsel, and an Assistant State's Attorney, Michael Romano, asked that a date be set for the trial.

Judge Hopkins announced that on May 19 a date would be designated.

Since his arrest several weeks ago in the John Crerar Library, Fernekes has been held at the Detective Bureau in the hope of obtaining a confession from him. He was about to be surrendered to the New York authorities, who had guaranteed to send him to the electric chair, when he was identified as the alleged slayer of Michael Swiontiowski, Treasurer for a South Side building and loan association, who was shot by a gang of five bandits and robbed of $12,000. On these charges Fernekes was held for the Grand Jury.

The two murder charges and twenty-three allegations of robbery against Fernekes, submitted for Rockland County, N. Y., were also entered here today.

## TO TEST ARCTIC PLANES.

### Navy Machines for MacMillan Expedition Will Be Tried Out Friday.

*Special to The New York Times.*

WASHINGTON, May 11.—A test flight of the airplanes to be used by the naval aviation detail on the MacMillan Arctic expedition will be made at the plant of the builders, the Loening Aircraft Corporation, in New York, next Friday. The machines then will be flown to the naval aircraft factory in Philadelphia, where the aviation section of the expedition will outfit.

The test of the planes will be carried out by the navy personnel who will operate them in the Far North this Summer. One plane will be manned by Lieut. Commander R. H. Byrd, Lieutenant M. A. Schur and Chief Machinist's Mate Floyd Bennett. The other will be flown by Boatswain R. E. Rober and Chief Machinist's Mate A. C. Nold. It is expected that Donald P. MacMillan, who will lead the expedition under the auspices of the National Geographic Society, will be present during the tests.

The first delivery of a new type of naval observation plane known as the Loening shipboard seaplane has been made to the naval air station in Washington. Further tests will be carried on by the Navy Department to determine the performance of the plane under service conditions.

The Loening plane is an amphibian type of the same general design as those which will be used with the MacMillan expedition. It is equipped for landing on the decks of aircraft carriers or on the water, and may be catapulted from ships, moored at sea, landed in fields and run up on beaches under its own power.

The type has been designated the OL-1. Fully loaded, the plane weighs 8,200 pounds. It carries a crew of four men, radio equipment and machine guns, and is practically of all metal construction. In the acceptance trials the plane attained an altitude of 18,000 feet, made a high speed of 125 miles an hour, and climbed in altitude more than 5,000 feet in ten minutes.

## ORDERS PLANE 'DETECTORS'

### War Department Wants New Ones for Anti-Aircraft Gun Tests.

WASHINGTON, May 11 (A. P.).—Rush orders have been issued by the War Department to Frankford Arsenal for the manufacture before June 1 of eighteen sets of a new type of sound-locating device intended for detection of aircraft at considerable distances.

The order is in connection with the army program for extensive special target firing this Summer at aerial targets to get accurate information as to the effectiveness of anti-aircraft guns of all types. The test firing is already in progress at posts in New York State and will be conducted also at San Francisco, Honolulu and the Panama Canal Zone.

The new sound-locating device is known as the "exponential horn," and preliminary experiments indicate that it will have a range of eight miles in daytime. Present locating devices are technically styled "telesitometers," which employ a different principle for spotting the distant rumble of aircraft motors. The new device is expected to show greater accuracy as well as greater range than the present equipment.

### Vote to Continue Federal Stores.

At a meeting of the creditors of the Federal Food Stores, Inc., of 38 Ross Street, Brooklyn, held yesterday afternoon in the United States District Court, it was decided to continue the operation of the business for another sixty days, or for such further time as the Court may consider wise. The meeting was attended by more than 200 persons. The decision of the creditors is subject to the approval of the United States District Court.

### Supreme Court Recesses June 8.

WASHINGTON, May 11.—The present term of the Supreme Court will end on June 8, under a schedule announced today. The court will convene on May 26 for the delivery of opinions and receipt of motions, but no motions for writs of certiorari will be accepted after May 25 and no motions for admission to practice will be received after June 1.


## Money to Lend

Most people like to deal where prices are fixed—where you do not have to haggle or bargain.

Borrowers on real estate find that condition in dealing with us. Lending money is our business.

You pay the current rate of interest and a fair fee for our services including title examination.

We confine our loans to Greater New York and the adjoining Counties on Long Island.

**Title Guarantee & Trust Co.**

Capital $10,000,000. Surplus $11,000,000.

176 Broadway, New York. 175 Remsen St., Brooklyn.
16 East 45th St., New York. 160-08 Jamaica Ave., Jamaica.
271 West 125th St., New York. Bridge Plaza North, L. I. City.
370 East 149th St., New York. Mineola, Long Island.
90 Bay St., St. George, S. I.

## More Electrical Outlets
### —Brighter, Happier Homes

Energy and convenience are two essentials in modern housekeeping. Electricity furnishes the energy and outlets furnish the convenience.

In this way, the burdensome tasks of the household are lessened. Power and heat are made instantly available for all purposes at points where they are actually needed without the sacrifice of a single lamp from the lighting fixtures.

Adequate electric wiring is an investment, not an expense. It enhances the value of property in proportion to the completeness with which it is installed. Spring is the time to improve your home. Put in additional wiring when you paint or otherwise renovate. And plan for plenty of Convenience Outlets—they make housework easy.

**The United Electric Light & Power Company**

130 East 15th Street

89th St. & B'way 140th St. & B'way

## Defying the BLIGHT of Corrosion

Any metal lighting fixture is attractive when you buy it. But most metals, even though plated, cannot escape corrosion.

Result: blotches and streaks as permanent eyesores wherever plated metal fixtures are used.

But solid BRASS or BRONZE fixtures keep their good looks. They are immune from the blight of corrosion.

**COPPER & BRASS RESEARCH ASSOCIATION**
25 Broadway - New York

Merely asking brings you our book on homes and home building

**THE NEW YORK TIMES**
**WALL STREET OFFICE, 165 BROADWAY**

The New York Times has an office in the Wall Street section for the convenience of those in that district who desire to place display or classified advertisements in the daily or Sunday editions of The Times.

THE AMPICO
AT · CHICKERING · HALL

## The ONE supreme gift
### *for the happy bride and groom*

YOU can now give the young couple a treasure that, until to-day, was beyond the call of money. For in giving the incomparable Ampico you really present them with the priceless hands and genius of over two hundred famous concert artists. You present them with the witchery of Broadway's dance leaders to entertain them and their guests. And you have given, to be a joy and a comfort to them and their children, America's finest piano—the Chickering.

The beautiful Chickering, for a full century the choice of famous artists, is alone a great gift. But, with the Ampico, you have placed within the new home a truly supreme possession.

The Ampico can also be had in the Marshall & Wendell, for eighty-nine years one of America's most respected, most beautiful pianos.

WILLIAM and MARY
*Perfect proportion and graceful sturdiness of line mark the design of this William and Mary case, whose every detail breathes the spirit of the age of walnut.*

*This great gift is within your means*

Most reasonable terms of payment can be arranged—your present piano in part payment if you wish. Chickering prices: With the Ampico, $1800 up. Grands, without the Ampico, $1300 up. Marshall & Wendell prices: Upright, $450. Baby grands, $860 up. With the Ampico, from $1975. Upright with the Ampico, $985; foot-power, $795.

An interesting booklet describing the Ampico, the Chickering, and the Marshall & Wendell will be gladly mailed.

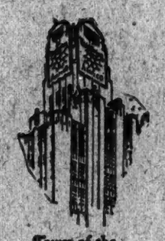

*Tower of the new Chickering Hall*

Chickering & Sons
ESTABLISHED 1823 INC.
Chickering Hall—27 WEST 57TH STREET—Just West of Fifth Avenue

Chickering & Sons, Inc.
Chickering Hall, 27 West 57th Street, New York
Gentlemen: Please send me a booklet about the Ampico.
Name _____
Street _____
City _____

TIOGA ENVELOPES
Manufactured to Consumer

EVERY TIOGA Envelope must meet four tests: Quality of paper, accuracy of folding, neatness of cut, strength of gum. By dealing direct with the manufacturer you get perfection in all these details and save the middleman's profits.

TIOGA PAPER GOODS CO.
377 West Broadway, New York
Phone Walker 0080

insist!
FERRIS
SLICED
GRILL ROOM BACON
*A little higher in price—BUT*

Please don't throw away the broken pieces — put them together with
MAJORS CEMENT

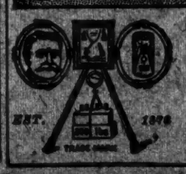

IS GOOD for repairing china, glassware, bric-a-brac, meerschaum, tipping billiard cues, Rubber and Leather Cements. ALL ARE SOLD IN HANDY bottle at dealers.

# Entertainer Cigars

3 for 50¢ 15¢ 2 for 25¢ 10¢

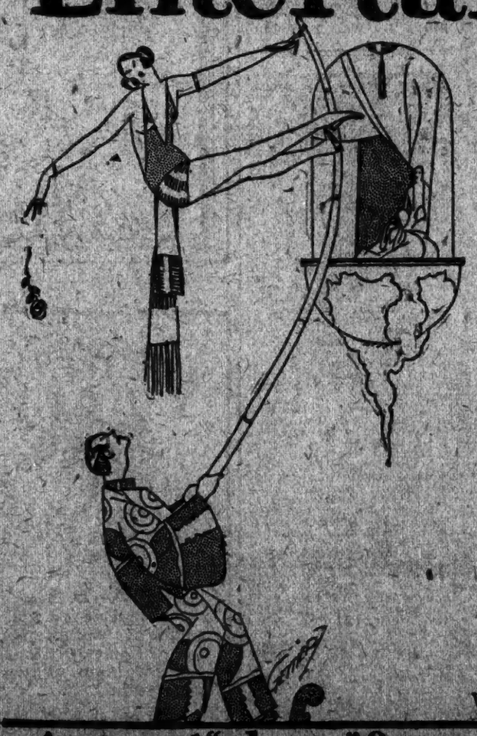

*Be a MAN- smoke cigars*

Wertheimer Bros., Makers, Balto., Md.

"A good "show" for your money"

ADVERTISEMENT. ADVERTISEMENT. ADVERTISEMENT. ADVERTISEMENT.

# FACTS

**Recently the following dialogue occurred when one business man said to another who employs 10,000 men:**

**"How's business?**

**"Rotten!**

**"Closed down?**

**"No.**

**"Running on part time?**

**"No.**

**"What are you doing, storing goods?**

**"No. Oh no! It isn't as bad as that—we're just not doing as well as we ought to, or as we expected to."**

***Not as good as we expected***—**that about sums up the occasional round-table talk of a slump in business. As a matter of fact, business, on the whole, never was so good as it is today.**

**Never was the opportunity better to make your business what you want it.**

**Never were the times better set for progress.**

***This is what you have to build on:***

**Retail business in this country in 1924 was the biggest on record.**

**1925 is running ahead of it, and April is the peak month so far this year.**

**The wealth of the world is far greater than in 1913, despite the tremendous waste of the war and the inflated value of the dollar.**

**Transportation facilities, the most efficient at any time in our history, are being used to their fullest extent. This brings the retailer closer to the market, closer to current prices, and leaves no place for the old-time custom of advance orders.**

**On this account, merchandising has changed to greater fluidity; quick delivery and quick trades are, and will remain, the order—smaller stocks and a safer foundation.**

**Wall Street prices are higher today than at any time in 1924.**

**The agricultural situation, which showed such a material improvement last year, indicates an even higher level of return to the farmer for the next harvest year.**

**Our foreign trade is the greatest in history, except during the abnormal post-war boom.**

**In short, considering the country's business balance sheet, the foundation for progress is sound.**

**THE CURTIS PUBLISHING COMPANY**

**INDEPENDENCE SQUARE, PHILADELPHIA, PA.**

***The Saturday Evening Post*** ***The Ladies' Home Journal*** ***The Country Gentleman***

# THEATRE OWNERS OPEN WAR ON HAYS

## 1,500 in Association Are Joined by Independent Producers in Attack on Convention Eve.

## CALLED 'MOVIE TRUST CZAR'

### Leaders at Milwaukee, Assailing Domination of "Big Three," Predict Ousting of "Dictator."

*Special to The New York Times.*

MILWAUKEE, Wis., May 11.—Denouncing Will H. Hays as a "film czar" promoting interests of the motion-picture "trusts," and predicting that he would be forced to resign or lose his position before his recently signed four-year contract had terminated, members of the Motion Picture Theatre Owners of America and the Independent Producers' Association today united here in a declaration of war on what they termed a common enemy—the "film trusts."

The convention of the two organizations is expected to precipitate a fight which may affect the future of the motion-picture industry in America.

The two leaders in the fight against the motion-picture "trust" are Sydney Cohen of New York, past President of the Theatre Owners, and I. E. Chadwick of Hollywood, President of the Independent Producers.

Conferences were held between leaders in both organizations today preparatory to the opening of the joint convention tomorrow. More than 1,500 motion picture owners of the United States and Canada are expected to attend the session.

The so-called "film trust" is alleged to include the Metro-Goldwyn, Associated First National and Famous Players-Lasky Corporations. According to claims of the independents and theatre owners, the "Big Three," as they are called, are trying to dominate the motion-picture industry.

**Sees Fight to Save Independents.**

"This is the crisis of the motion-picture industry, and upon this convention hinges whether the small theatre owner and independent producer is to exist," said Michael J. O'Toole, President of the Theatre Owners. "The combine is not content with producing and distribution, but now wants a complete monopoly by entering the exhibitor's field.

"The combine is not content to let the small theatre owners enjoy the business that they have taken years to build up, but now it wants everything. They may not realize it, but they are killing the goose that lays the golden egg."

Arthur James, editor of Today, the official publication of the Independent Producers and Distributors, declared that Mr. Hays does not represent the motion picture industry as a whole, as is generally believed, but rather is the mouthpiece for the "Big Three."

"In other words, Mr. Hays is—and with a certain propriety—working for his employers first, last and all the time," said Mr. James. "We do not criticise him for his course, but we do deplore the collapse of our expectancy that he would be the superman he was heralded as being.

"There is absolutely no reason why Mr. Hays should hold the position that he does. The trouble is that he is fundamentally a politician, and politics and public amusement do not mix well together."

It was Mr. James's prediction that Mr. Hays would be forced to resign before the termination of his present contract.

Harry G. Kosh, a New York lawyer, declared that the purpose of the Independents at the convention was a business one. "But over and above that," he added, "we are vitally interested in keeping the screen free and independent in its progress and development. Monopoly has progressed so far that it is with great difficulty that independent ability and capital can produce pictures and find a sufficient number of theatres in which to exhibit them.

"If initiative is to be stifled, if creative brain is to be degraded to the factory level, the motion picture, in my judgment, is doomed.

"We are seriously concerned for the future of our business, because we are convinced that an outraged American public will rise up and destroy the monopoly.

"However, before this can happen the monopoly will have destroyed the independent producer, exhibitor and distributer. At the same time it will destroy the motion picture as an institution."

Miss Rae Lewis, owner and publisher of the Canadian Moving Picture Digest, will lead a delegation of fifty Canadian exhibitors at the convention.

The Independent producers who attended the executive session today included W. E. Shellenberger, President of the Arrow Film Corporation; Abraham Carlos, President of the Carlos Film Corporation; Louis Weiss, Vice President of Articlas Film Corporation; William Steiner, President of the Steiner Film Corporation; B. P. Schulberg, President of Schulberg Productions; Jack Cohen, Vice President of the Columbia Film Corpation, and W. E. Johnson, President of the Rayart Film Corporation.

# DEAD HUSBAND'S BRAIN EXAMINED, WIFE SAYS

## Story of Unusual Procedure Told to Surrogate in R. H. Lawrence Will Contest.

A charge that a post-mortem examination of the brain of Richard H. Lawrence, a retired official of the American Tobacco Company, to determine his mental capacity when he added a codicil to his will five days prior to his death on Feb. 8 was submitted to the Surrogate's Court in Kings County yesterday in relation to the contest of the will by the widow, Mrs. Katherine L. Lawrence. In his will Lawrence had excluded his wife from any share in his estate on the grounds, he stated, that she had obtained some of his property without his consent, which had reduced the total amount of the estate from $100,000 to $80,000. The codicil provided an income to Mrs. Lawrence from a trust fund of $10,000.

Her attorney, Charles F. Barbier, told the Court he believed the mental test that was sought by means of the post-mortem examination, which Mrs. Lawrence had not been asked to permit, had been made for the purpose of showing that Lawrence lacked testamentary capacity at the time he wrote the codicil. Barbier said it was his belief that the examination of Lawrence's brain was directed by William R. Hopkins, a cousin, and the executor of the estate of Lawrence.

The result of the examination and its legal bearing on the case, if any, were not disclosed. Barbier said he would reserve the right to further discussion of it at the jury trial of the case on June 8.

A peculiar feature of the case, it was said, was the fact that all of the estate of Lawrence goes to a boy whom Mrs. Lawrence took from an orphan asylum at Boston ten years ago and placed in her home as an informally adopted son. This beneficiary named in the will is Nathan E. Pettengill, now 16 years old, of 343 East Seventeenth Street, Manhattan. Mrs. Lawrence said her husband had first objected to taking the boy into their family, but later had accepted him as a son, though the boy was never legally adopted.

The Lawrences had been married 26 years. Mrs. Lawrence declared that she was practically, without means of support, and that she had been compelled to obtain work, her present position being with the Department of Health at Newark, N. J.

### Syracuse Adopts Daylight Saving.

SYRACUSE, N. Y., May 11.—An ordinance making daylight saving time effective in Syracuse between June 15 and Sept. 15 was passed by the Common Council today by a vote of 14 to 3. Mayor Walrath is expected to sign the ordinance. Passage of the proposal marked the end of a bitter fight.

# $500,000 LIBEL SUIT ENDED BY AN APOLOGY

## Suggestion of Justice Hatting Followed by Attorneys in Action Against British Firm.

Through the efforts of Supreme Court Justice Hatting, a suit which would have required more than a week to try was settled yesterday after a few hours had been consumed in the presentation of the case, and another action which was connected with it was discontinued. The action on trial was the $500,000 libel suit brought by Fried, Mendelson & Co., New York cotton converters, against Edmund Halstead, Ltd., a manufacturing concern of Manchester, England, because of statements concerning the New York firm in a letter sent by the English concern to its New York manager.

The suit had been carried to the Appellate Division on an application by the defendant to dismiss the action on the ground that no cause of action was stated, and the Appellate Division held that the complaint stated an action which should be tried by a jury. When the case went to trial late last Friday afternoon, I. Gainsburg, attorney for the plaintiff, stated that the jury would be asked to find a verdict for heavy damages under the English libel laws which are more strict than those in this country, because the letter was alleged to have been published in England, through being dictated to the stenographer employed by the general manager of the concern, and through being discussed with other British manufacturers.

Joseph H. Choate, attorney for the defendant, stated that the defense would be based on the American libel laws and that under the laws of this country the dictating of a letter to an employe does not constitute the publishing of a libel. Before the testimony began, Justice Hatting conferred with both attorneys in an effort to induce them to come to an agreement which would save the time of the Court and jury, not only in the action on trial, but in another suit in which the English concern was suing Fried, Mendelson & Co. for $45,000 damages for failure to accept merchandise.

When court opened Mr. Choate announced that his client was prepared to make a "formal and public offer of apology" stating that the letter of Jan. 19, 1921, was written when many cancelations of orders were being sent in, and stated that the defendant based its letter concerning Fried, Mendelson & Co. in the belief that its cancellation was not meritorious.

Mr. Gainsburg announced that his client would accept the formal apology and asked to have the case marked as "settled." Mr. Gainsburg said that in the $45,000 suit of the English concern against his client for refusal to accept merchandise, "a very substantial allowance" had been made.

## VOTE ON METHODIST UNION.

### Result of Spring Conference Poll Favors It by 3,506 to 311.

CHICAGO, May 11 (A. P.).—Thirty-seven annual Spring Conferences of the Methodist Episcopal Church have voted, 3,506 to 311, in favor of unification with the Methodist Episcopal Church, South. This completes the vote of the Spring Conferences of the Northern Church, but there are seventy-eight conferences which meet next Fall to take action.

Since the last announcement the Kansas conference vote, originally announced as 117 to 0 on unification, has been corrected to 197 for unification and 9 against. Ten additional conferences have voted on unification as follows:

| Conference. | For. | Against. |
|---|---|---|
| St. John's River | 39 | 4 |
| Northern New York | 125 | 5 |
| Vermont | 44 | 0 |
| East South America | 47 | 0 |
| Lexington | 75 | 37 |
| East German | 31 | 0 |
| Maine | 103 | 3 |
| Central Missouri | 42 | 30 |
| Newark | 181 | 2 |
| New York | 158 | 0 |

The Spring Conferences voted 2,413 to 1,292 against the proposal to admit laymen to the conferences.

## INSISTS ON FORD SUIT.

### Mississippi Revenue Agent Declares Law Forces Him to Act.

JACKSON, Miss., May 11 (A. P.).—W. J. Miller, State Revenue Agent, who filed a $12,000,000 suit against the Ford Motor Company last week, announced today he would not file any similar suits until the Legislature has had an opportunity to change or repeal the State anti-Trust Law.

This statement followed one issued last night by Governor Henry L. Whitfield, deprecating the filing of the suit and declaring it was "fraught with most unfortunate consequences," and that it did not reflect "the attitude of the people of Mississippi toward legitimate business."

Mr. Miller declared it was necessary that he uphold his oath of office and added:

"The Ford suit has been brought as an instance of violation of the existing statute and my office will carry the suit to a conclusion. I believe I am acting in accord with my duty and I therefore shall take orders of no one save the courts of the State."

## TO SUE FRELINGHUYSEN.

### Publishers' Receiver Seeks $105,000 From Former Jersey Senator.

Application for the appointment of counsel in order to bring suit against former United States Senator Joseph S. Frelinghuysen was made in the Chancery Court of Jersey City yesterday by John A. Bernhard, receiver for the Press Publishing Company of Jersey City. In his application Mr. Bernhard told Vice Chancellor Joseph Backes that he would file suit against the former Senator for $105,000 for alleged failure to keep an agreement to purchase $125,000 stock in the publishing company.

The Vice Chancellor appointed Cecil H. MacMahon counsel. Counsel for Mr. Frelinghuysen alleges that his client is not liable on account of an agreement entered into with Joseph J. Fiske, former President of the company.

## CITY BREVITIES.

The annual meeting of the Association of the Bar of New York will be held at headquarters, 42 West Forty-fourth Street, at 8:30 o'clock tonight. Henry W. Taft will preside.

William A. Farren, a newly appointed Magistrate, was installed on the bench in the Jefferson Market Court yesterday, and was welcomed by Magistrate George W. Simpson and Assistant District Attorney James Magee.

Miss Alice Hill Chittenden will address the Republican Committee of One Hundred this afternoon at the home of Mrs. Malcolm Goodridge, 24 East Sixty-third Street on "Inspiration Derived from Assembly District Work."

"Pomander Walk" will be presented for the benefit of the Bellevue Settlement by the senior students of the Washington School, 17 East Sixtieth Street, in the Children's Theatre of the Heckscher Foundation tomorrow evening.

The cornerstone or the new Y. M. C. A. building of Flushing will be laid next Saturday afternoon. The principal address will be made by the Rev. S. Parkes Cadman.

Lieutenant George E. Green of Engine Company 272, in Lincoln Street, Flushing, received a twenty-year gold service badge set with diamonds from the members of his company yesterday.

United States Senator Royal S. Copeland will broadcast an appeal from Station WHN tonight, in behalf of the building fund of Knickerbocker Hospital. The hospital, at Amsterdam Avenue and 131st Street, plans a new $500,000 emergency building, to be erected at Convent Avenue and 131st Street.

The Society of the Cincinnati in the State of New York held its 142d annual meeting yesterday at Fraunces Tavern. The President, Judge Francis K. Pendelton, presided at the luncheon which followed. W. S. Thomas was elected Vice President, and Major Elihu Church, Secretary.

Brooklyn Day will be observed by the Advertising Club of New York in its clubhouse at 22 Park Avenue today. About fifty members of the Brooklyn Advertising Club will visit the Manhattan organization and will be entertained at luncheon.


This is the KODAK Corner

"Service" has a real meaning at the Kodak Corner. Complete stocks, helpful suggestions, superior developing and printing.

EASTMAN Kodak Company (Eastman Stockhouse, Inc.) Madison at 45th

Water Coolers & Filters

Snow White Sanitary Filter and Cooler. For Office, Restaurant, Theatre.

Cheaper Than Rented Cooler

No. 15X AGENTS WANTED.

HENRY G. LOEBER CO. 151 East 126th St., New York. Phone: Harlem 0891

Serving Advertisers Since 1915

PECK ADVERTISING AGENCY, INC. 6 East 39th Street New York

THE SCHRAFFT'S STORES

FRANK G. SHATTUCK COMPANY

Molasses Almond Waffles

After you've sampled one of these tasty, almond-filled brittles, you'll not wonder at the demand for Schrafft's Home-made Candies.

$1.00 the pound

SCHRAFFT'S Home-made Candies sent by Parcel Post. Mail your orders to 58 West 23rd Street, New York, N.Y.

18 Stores in Greater New York

| | | |
|---|---|---|
| 363 Fifth Avenue | 20 West 38th Street | 48 Broad Street |
| 13 East 42nd Street | 11 West 34th Street | 181 Broadway |
| 16-18 East 43rd Street | 15 West 34th Street | 35 Nassau Street |
| 5 East 37th Street | 4-6 East 36th Street | 46 New Street |
| 141 West 42nd Street | 62 West 23rd Street | 1379 Broadway |
| 138-142 West 43rd Street | 56 Liberty Street | 416 Fulton St., B'klyn. |

Boston NEW YORK Syracuse

NORTH WESTERN LINE UNION PACIFIC OVERLAND ROUTE

The Boulevard of Thrills Pacific Northwest

Supreme among scenic drives is the Columbia River Highway. Starting at the Pacific, it stretches eastward 337 miles, ever overlooking the majestic Columbia River—at times but a broad shelf cut from the canyon wall. Above or below you there is always something to see. Portland is headquarters for this spectacular motor trip.

$138.32 Round Trip from NEW YORK (Effective May 15th)

Portland, Tacoma, Seattle Vancouver

Frequent sailings to Alaska from Pacific Northwest. On your way see Denver, scenic Colorado and Salt Lake City without additional cost. Convenient, low cost, side trips to Rocky Mountain, Zion (Bryce Canyon, Cedar Breaks) Yellowstone and Crater Lake National Parks. Return via California—only $10 more.

FREE BOOK—"Pacific Northwest and Alaska." Ask

J. R. DeFriest, General Agent, Union Pacific System 200 Stewart Bldg., 310 Broadway Phone Worth 1767, New York, N. Y.

F. A. Fitz-Patrick, General Agent, C. & N. W. Ry. 403 Stewart Bldg., 310 Broadway Phone Worth 1110, New York, N. Y.

Route of the PORTLAND LIMITED and CONTINENTAL LIMITED—daily from Chicago.

100 miles along the majestic Columbia River.

A tip from a big lawyer

He says, "Every letter I write, every brief I draw, every legal paper I execute, is on Old Hampshire Bond. The effect of that clean, crisp, distinctive paper is instant and impressive. And besides, I want my papers to last."

Ask your printer, stationer, engraver or lithographer for samples, or write us.

HAMPSHIRE PAPER COMPANY South Hadley Falls, Mass.

Old Hampshire Bond

In THREE WEEKS the Largest Savings Bank in the United States —with the Strength of 75 Years— will open its Grand Central Branch

43d STREET Lexington Avenue across the Street from Grand Central Terminal

To Extend a Great Work

Now that the laws of this state permit a savings bank to open one—and only one—branch, we are commemorating the seventy-fifth year since the organization of this bank by opening a branch in the heart of the Grand Central Zone.

This enables us to extend the great work we have been endeavoring to accomplish for three quarters of a century, and to bring to the heart of New York's newest business center and greatest residential section the constructive service of the country's largest savings institution.

There are many reasons for the unusual growth of the Emigrant Bank—the distinguished character of its board of trustees, its staunch conservatism, the personal interest it has taken in every one of its thousands of depositors—but in no way has it more completely served the community than through its very liberal interest policy

A LIBERAL INTEREST POLICY

This is the only savings bank in New York City to pay interest on monthly balances. Your money draws interest for every calendar month it is on deposit in this bank.

Still more recently, the Emigrant Bank has sponsored the plan of Living Insurance—the simplest means yet devised to enable the breadwinner of the family to build up a fund that will protect the living security and the happiness of his or her home.

EMIGRANT INDUSTRIAL SAVINGS BANK

51 Chambers Street 415 Lexington Avenue (43d Street)

HEADQUARTERS for LIVING INSURANCE

FREE EXHIBITIONS AT THE ANDERSON GALLERIES

TWO HUNDRED EARLY AMERICAN HOOKED RUGS GATHERED BY MRS. EDWARD O. SCHERNIKOW NEW YORK CITY

To be sold by her order, Friday afternoon, May 15, at 2:30

JAPANESE CUT STONE GARDEN LANTERNS FROM THE ESTATE OF GRANT B. SCHLEY REMOVED FROM FAR HILLS, N. J.

& EARLY ENGLISH LEAD, STONE & IRON GARDEN OBJECTS FROM VARIOUS COLLECTIONS

To be sold Saturday afternoon May 16, at 2:30

SALES BY MR. P. A. CHAPMAN AND MR. A. N. BADE

10 points

The 10 Point Desk comes in oak, mahogany and walnut finish. Prices regularly range from $150 up. During May, all prices are discounted 33⅓%.

33⅓% discount on every Wagemaker Desk

May is the sale month at Monarch

DROP in today and draw up a chair to the celebrated Wagemaker 10 Point Desk. You will like its sturdy construction and handsome finish. Note its features of structural superiority—ten definite advantages found in no other desk.

Then ask the price. You will be surprised at the low figure. And then you will find that even this moderate price is reduced one-third. During May, you can buy any Wagemaker Desk in our store at 33⅓% discount.

Wagemaker Bookcases are also included in the sale. In workmanship and appearance the Wagemaker is the equal of any $150 bookcase you can buy. Yet it costs only $120, and this low price is now discounted 33⅓%.

Here are some of the many remarkable values obtainable during May:

| | Regular Price | At 33⅓% Discount |
|---|---|---|
| 66" x 38" desk, genuine mahogany or walnut throughout. | $250.00 | $166.67 |
| 60" Genuine quartered oak desk, mahogany or walnut top and panels. | 82.00 | 54.67 |
| 42" | 60.00 | 40.00 |
| 2-door bookcase, genuine mahogany or walnut throughout, high bronze sockets, 6 shelves. | 120.00. | 80.00 |

MONARCH DESK CORPORATION

Fine office and bank furniture

EASTERN DISTRIBUTORS

25 West 45th Street, New York Bryant 3309

ADVERTISEMENT. ADVERTISEMENT. ADVERTISEMENT. ADVERTISEMENT.

# Which set will he buy?

THIS IS ONE of a series of receiving set tests conducted by the Popular Science Institute of Standards. On the left is a miniature sending station which can be so adjusted as to reproduce the effects of any type of broadcasting station at any distance. If the set you buy is approved by the Popular Science Institute of Standards, it will have the volume, distance and selectivity which you should expect from a good receiving set.

ALL ADVERTISEMENTS of radio material in Popular Science Monthly which have passed the tests and rigid inspections of the Popular Science Institute of Standards, are marked with the letters "I. S." shown in the centre of this seal.

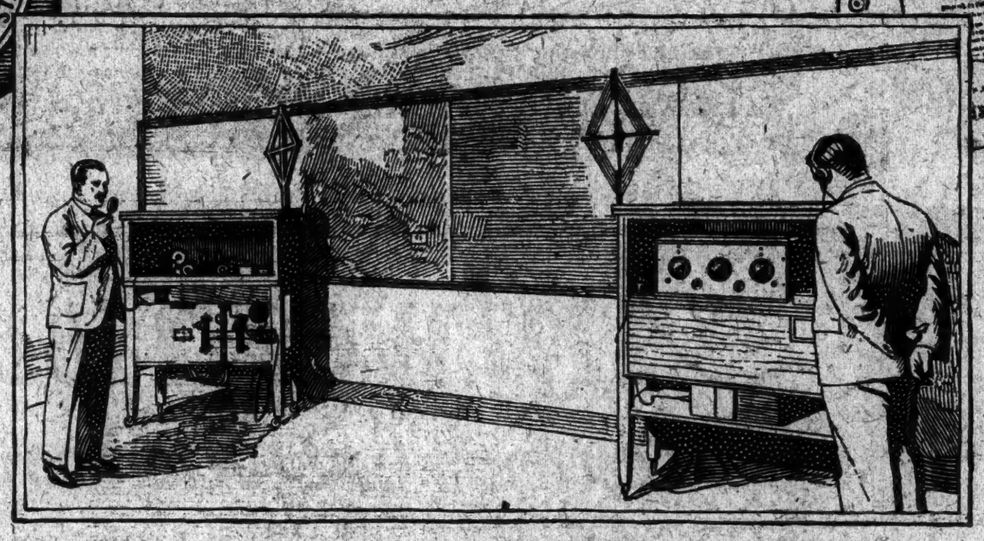

MOST radio stores carry a great variety of sets—all of which appear to be carefully made of the best materials. How is one to choose?

The average radio buyer is not an expert. He must necessarily be influenced by the advice of those whom he considers more expert than himself in radio matters.

The POPULAR SCIENCE INSTITUTE OF STANDARDS—established a year and a half ago by POPULAR SCIENCE MONTHLY—has solved the uncertainties of thousands of radio buyers.

Its purpose is to make possible a guarantee of quality on all apparatus offered through advertising to readers of POPULAR SCIENCE MONTHLY.

The Institute distributes on request a list of *tested merchandise*, which can safely be used as a radio buying guide. Every article listed is guaranteed by POPULAR SCIENCE MONTHLY to be as represented by its manufacturer. This guarantee is backed by the approval of the Institute after practical and scientific tests.

The POPULAR SCIENCE INSTITUTE OF STANDARDS is today organized so as to be able to advise you in the choice of a radio set. It is under the direction of Professor Collins P. Bliss, Head of the Mechanical Engineering Department of New York University and Director of the Sage Research Testing Laboratories. He is assisted by such electrical engineering experts as Professor H. G. Tyler, Professor Sampson K. Barrett and Alexander Senauke.

The facilities of the Institute, both as to personnel and equipment, are such as to assure tests of the very highest order—in many cases more complete and careful than would be possible in the plants or laboratories of radio manufacturers. Material submitted to the Institute of Standards for approval is not only submitted to scientific tests—often of an entirely original nature—but is run through an exhaustive set of practical try-outs which determine very accurately just how the set or part in question may be expected to work in the hands of the average user. This procedure insures that any radio set or part approved by the POPULAR SCIENCE INSTITUTE OF STANDARDS may be definitely guaranteed.

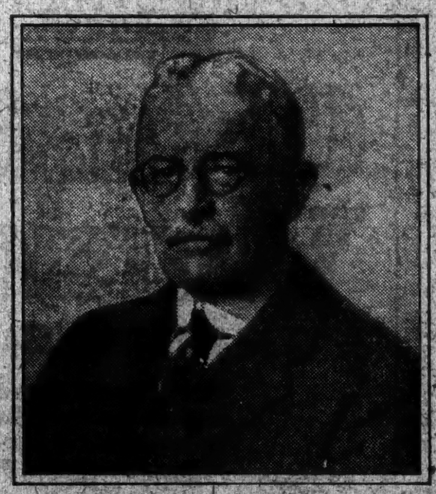

PROFESSOR COLLINS P. BLISS, Director of the Popular Science Institute of Standards. Professor Bliss is Head of the Mechanical Engineering Department of New York University and Director of the Sage Research Laboratories. Professor Bliss and his associates have had wide experience in the testing of all types of tools and radio apparatus.

*Before selecting your receiving set*, send for the list of approved material—it will probably save you from making costly mistakes and will assure you the best use of your radio money. Popular Science Monthly, 250 Fourth Avenue, New York.

**[No radio product can be advertised in the pages of POPULAR SCIENCE MONTHLY until it has been approved by the POPULAR SCIENCE INSTITUTE OF STANDARDS]**

# POPULAR SCIENCE MONTHLY

**The New York Times**
MAGAZINE SECTION
*NEXT SUNDAY*

*24 pages, printed and illustrated by rotogravure*

Since the days of Rurik, kings and peasants alike in Russia have been held in the grip of a brooding mysticism, resorting to amulets and exorcisms and holy icons. The peasants today have endowed these icons with supernatural powers of healing and their religious fervor has alarmed the Government. Elias Tobenkin describes the wave of mysticism which now sways the land of the Soviets.

• • •

The first American woman to be elected to membership in the National Academy of Sciences, Florence Rena Sabin, Professor of Histology at the Johns Hopkins Medical School, tells, in an interview, of her successful blood investigations which she describes as "romantic adventure."

• • •

Anne O'Hare McCormick delves into the why and wherefore of the Florida land boom, where audacious Aladdins have transformed sands and swamps into an empire in a single year, breaking all previous records in real estate booms.

• • •

Even on the "darkest continent" there are flappers. Erick Berry describes the African brand, where they do marvelous things with their hair and are partial to vivid garments. The costume is much the same among all the flappers there—a wrap-around skirt of brilliant cotton print made in Manchester, England; no shoes or stockings — and bobbed or shingled hair, but worn in a mode no American flapper has dared to try.

• • •

Always we have been told "there is no such thing as luck." Now, however, some of the millionaires are admitting that luck had something to do with their success. M. B. Levick tells of his investigations into the "reasons why" for some outstanding successes.

• • •

How the first detachable collar came into being in Troy, N. Y., a century ago, when Mrs. Hannah Lord Montague got tired of washing her husband's shirts, is told in a history of the collar industry.

• • •

Among recently acquired treasures of the New York Public Library is a modest little leather-bound book that has accomplished more than its share of good works. It is a Bible that civilized an island, where orgies of drink led to murder among the mutineers of the British ship Bounty, which sailed from Spithead in 1787, on board of which the little Scotch Bible took passage. The story of the mutiny and what followed.

• • •

The Ladies' Golf Championship Tournament, which begins May 18 at Troon in Scotland, calls forth a history of golfing among women which started as early as 1874. Amusing contrasts are made between lassies of those days and the present.

**The New York Times**
*NEXT SUNDAY*

*The New York Times accepts no returns. Newsdealers can supply only the regular demand. Order in advance.*

# COAL MEN OPPOSE CONTROL BY PUBLIC

**Retail Dealers Declare for Competition, Unrestricted by Government Regulation.**

**FORESEE NO PRICE RISE**

**Advise Consumers, However, to Buy Winter Supplies Now—Denounce Profiteers.**

*Special to The New York Times.*

ATLANTIC CITY, N. J., May 11.—Opposition to the project of Governmental control of the coal industry and belief that the industry can be lifted from its present "chaotic condition" only by the united effort of all coal men, were expressed in official statements today by the National Retail Coal Merchants' Association, holding its eighth annual convention in the Hotel Traymore. Merchants who profiteer in seasons of great demand were assailed in a statement as acting "contrary to public interest."

Although it is not likely that there will be an advance in the price of coal to the homes of the nation, according to delegates, the public was advised to purchase Winter supplies now, it was pointed out that in the anthracite fields the present wage agreement expires Aug. 31. The coal men believe the miners will ask for a renewal of the present scale and not ask an increase and that the operators will grant this demand.

Delegates said, however, that the uncertainty attending the outcome of the coming wage conference made it advisable for consumers to purchase now.

The present chaotic condition of the coal industry, particularly in the bituminous fields, was said to be due to the fact that union mines are paying extremely high wages and non-union mines extremely low wages, comparatively, making it almost impossible for the former to compete. Added to this are lack of cooperation between mine operators, decreased demand and no permanent schedule of operation.

In his annual address Samuel B. Crowell, President of the Association and Vice President of the George B. Newton Coal Company of Philadelphia, declared that the "depression in the coal trade is gradually bringing the public to a realization of the vital part which this industry plays in the economic life of the country."

"While we have shown the majority of those in Congress that it would be a calamity rather than a benefit to the public to have our business run under governmental supervision," said President Crowell, "no less an authority than Senator King said that 'governmental control of coal is coming, for the sentiment is in the air.' We should work together, so that out of the present chaos will come an industry that the public, as well as ourselves, will be pleased with."

In an official statement, the association declares that it believes in "open competition unrestricted by municipal or government regulations."

"Municipal, State or Government ownership, operation or control of steam railroads, other public utilities or business enterprise is socialistic, un-American and not in the public interest."

The convention will be addressed tomorrow morning by Walter Gordon Merritt, New York City attorney, who represented the anthracite operators before the United States coal commission.

**BUILDING UP COAL SURPLUS.**

**Anthracite Producers Active, but No Strike Is Expected.**

Anthracite producers are bending their energies to place above ground as large a surplus of coal as possible, according to figures of the Geological Survey which indicate that in the last two weeks there has been an increase of 22 per cent. over the same period last year.

There is no talk in the trade of a strike upon the expiration of the present agreement on Aug. 30. Indications at the present time appear to point to a renewal of the agreement without industrial conflict. The situation on Sept. 1 will be dictated by a series of events that will begin on June 29 at Scranton, Pa., where delegates of the three anthracite districts will meet to frame demands to be served on the Policy Committee of the Anthracite Operators.

A joint meeting of the officers of the union and the operators will be held in July, and upon the outcome of the negotiations will depend the question of whether 155,000 hard coal workers "down tools" on Sept. 1 or remain in the pits.

The apparent intention of the operators to mine as much coal as possible is taken to be a precautionary measure and is not held to indicate strike preparations.

**NEW HAVEN WINS COAL SUIT.**

**Dealers Lose $300,000 Action Against Railroad for Delay.**

*Special to The New York Times.*

NEW HAVEN, Conn., May 11.—The New York, New Haven & Hartford Railroad today won a suit involving $300,000 brought by the New York, Boston and New Haven firm of Frame, Friend, Stineman & Co., coal dealers. Judge Wolfe filed no memorandum with his finding in the Superior Court.

The plaintiffs charged that the railroad, after giving them permission to use the Belle Docks at New Haven for unloading coal in the Winter of 1922-1923, caused delay in the landing of barges and consequent failure of the coal company to fulfill contracts for delivery until after the price of coal had dropped.

The railroad contended that the congestion in the harbor was an abnormal condition resulting from the coal strike of the preceding Summer; that its natural unloading facilities were adequate for normal years; that it was under no obligation to make heavy investment for the enlargement of its facilities to meet such an unusual condition, and that preferential handling of its own coal ships was not only justified but necessary because of a grave shortage of its own coal supply with imminent danger of operation ceasing completely.

**FOUR MORE MINES CLOSED.**

**Pittsburgh Coal Company Now Runs Only Two Union Mines.**

PITTSBURGH, May 11.—Suspension of operations at four additional union mines was announced today by the Pittsburgh Coal Company. Eleven had previously been closed and the announcement said only two of the company's union mines are now in operation.

The mines were closed, the company statement said, "for the reason that coal cannot be produced at the present high union wages and sold in competition with Southern non-union coal, except at a heavy loss."

In a letter addressed to miners employed by the company, T. M. Dodson, Vice President in charge of operations, said, "the company was endeavoring to bring about a change in conditions that would make possible the continued working of the mines and that the company feels that the November, 1917, wage scale would go a long way toward giving the men steadier work and higher earnings."

**HELD FOR BURNING FOREST.**

**Orange County Youth Indicted on an Unusual Charge.**

*Special to The New York Times.*

MONTGOMERY, N. Y., May 11.—The unusual charge of maliciously setting forest fires has been made against R. R. McCurdy, 18 years old, of Rose Cap Village, Orange County, near Montgomery, in an indictment returned by the Grand Jury which was made public today.

It is charged that because of a grievance against Eugene Meyer, owner of a large farm, the youth set afire the woods on land adjoining the Meyer grounds.


*Only $130 more than the open car for a luxurious Marmon Sedan or Brougham Coupe*

Simply by supplying a recognized demand with a logical piece of merchandise at a logical price, in less than six months Marmon has become the most rapidly growing success in the fine car field.

**Marmon Automobile Co. of New York, Inc.**
1880 Broadway, at 62nd St.
New York City

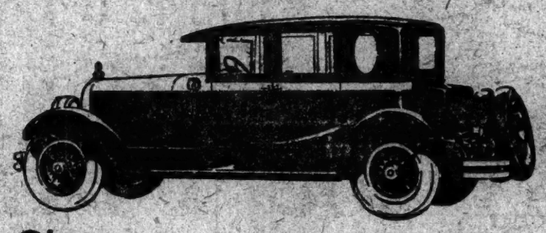

*The* **NEW MARMON**
*"It's a Great Automobile!"*



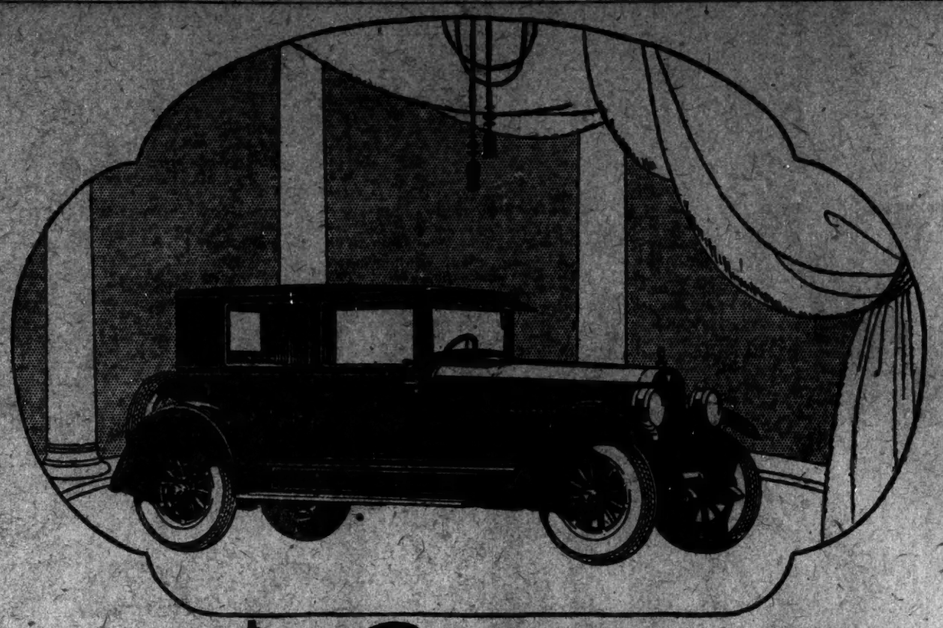

**$1250**
*Delivered Price $1363*

*New Price for* **HUDSON COACH** *(Was $1345)*

Today's Hudson Super-Six Coach costs less than half the price at which the open models have sold. With the world's largest production of 6-cylinder cars, quality is constantly improved and therefore Hudson is more than ever

*"The World's Greatest Buy"*

Hudson's leadership is based upon ten years' concentration in refining a great car around the famous Super-Six motor. This exclusive invention added 80% to motor efficiency, yielding 76 horsepower without added weight, size or cost. It almost doubled car endurance. No design, however costly, has been found to excel Super-Six smoothness, reliability and performance.

There has been constant improvement in every detail. Easier steering, greater roadability, more comfort, better materials, finer workmanship, handsomer appearance, and more lasting finish. In all ways it is the greatest Hudson and the lowest priced Hudson.

**HUDSON SUPER-SIX SEDAN**

*5 Passenger* $1695 *(was $1795)—7 Passenger* $1795 *(was $1895)*
*Delivered Price $1829* *Delivered Price $1932*

$465 For those who desire, special arrangements have been made whereby a Hudson Coach may be purchased for a First Payment of $465. The remaining payments conveniently arranged $465

**HUDSON MOTOR CAR COMPANY OF NEW YORK, Inc.**
Colonnade Building, Broadway at 57th Street

BROOKLYN, N. Y. 1422 Bedford Avenue
BRONX, N. Y. 2876 Grand Concourse 892 Southern Boulevard
JAMAICA, N. Y. Bergen and Hillside Avenues
NEWARK, N. J. 961-963 Broad Street

**DEALERS**

Ruff & Burd, Inc. White Plains Ave. at E. 215th St.
Heights Hudson Essex, Inc. St. Nicholas Ave. at 171st St.
Pennsylvania Terminal Garage 140-154 West 30th Street
Crelona Hudson-Essex, Inc. Boston Road at Prospect Ave.

**"all the way" daily**
**Colorado Excursions**
**this summer**

The fifteen National Forests and the National Parks—help to keep this great vacation region in its primitive charm

**The Santa Fe is—**

the quick—easy way—and Fred Harvey serves the meals "all the way"

Ask for our "Colorado Summer" folder—

reservations and details

**E. F. BURNETT, Dist. Pass. Agent,**
Santa Fe Ry.
505 Fifth Avenue, New York, N. Y.
PHONE VANDERBILT 8781.



THE U. S. AND THE WORLD.

Do you keep your finger on the pulse of America and the international situation? The month's events in all countries, of social, economic, political or international import, are narrated and interpreted by authorities and specialists either in separate articles or in the regular section devoted to "A Month's World History" edited by 13 representative American historians. MAY CURRENT HISTORY, News stands, 25c.—Advt.



*to* **Antwerp** *(Belgium)*
*Convenient Gateway to Tourist Europe*

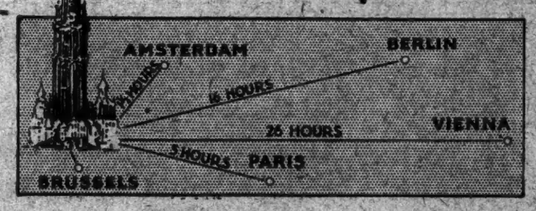


Plan your European trip to start with Antwerp, Belgium. You'll land in the heart of that section of Europe so attractive to the Tourist. Amsterdam, the Hague, Brussels, Louvain, Liege, Ghent, Bruges, Rheims and Paris—all within a few hours of this bustling Old World sea port.

*Sail direct to Antwerp on magnificent Red Star Liners. No additional visé necessary for visiting Belgium*

**BELGENLAND** *May 28*
**LAPLAND** *June 9*
**via Plymouth** *(for England)* **Cherbourg** *(for France)*

The *Belgenland*, recently returned from her triumphant world cruise is now teamed with the famous *Lapland* in transatlantic service—a service of unusual excellence which results from the Red Star Line's 54 years of experience on the North-Atlantic.

*Weekly Sailings from New York*

**BELGENLAND, ZEELAND** — 1st, 2nd and 3rd Class Cabin and 3rd-Class — **LAPLAND, PITTSBURGH**

For complete information apply to No. 1 Broadway, New York, or any authorized steamship agent.

**RED STAR LINE**
ATLANTIC TRANSPORT LINE • • WHITE STAR LINE
INTERNATIONAL MERCANTILE MARINE COMPANY



Important to Lovers and Collectors of Fine Furniture, Tapestries and Objects of Art
Owing to the Removal of
**Mr. Chamberlin Dodds**
His Beautiful Stock Sold at
PUBLIC AUCTION
on his premises
**28 East 52d Street**
S. E. Cor. 52d St. & Madison Ave.
**TODAY at 2:30 P. M.**
also Tomorrow, same hour
Under the Auspices of
**RAINS GALLERIES, Inc.**
S. G. RAINS, Auctioneer
2 East 53d Street



**PLAZA**
ArtAuctionRooms, Inc.
5-7-9 East Fifty-ninth St.
Telephone REGENT 8174-7754
Edward P. O'Reilly, Auctioneer.

**Sale To-day at 2 P. M.**
and Daily until Friday
Magnificent Furnishings
from an
Extensive Apartment
at 960 Park Avenue, this City
Also to close an
**Old New York Estate**
By order of the
**Central Union Trust Co.**
of New York
with additions
Fred. H. Woodell, Asst. Auctioneer



NOW ON EXHIBITION!
AT **VAN BRINK'S AUCTION ROOMS**
BROADWAY and 80TH ST.
Rich Modern Homefurnishings
FORMER PROPERTY OF
**Miss Muriel Buell**
as contained in her homes at
"Shore Acres," Mamaroneck, N. Y.
and 57th St. Apartment
together with
Objects of Art, property of
**Mr. WILLIAM THORNER**
To Be Sold at Public Auction
**Thursday, Friday & Sat'y**
MAY 14TH, 15TH AND 16TH
M. VAN BRINK, Auctioneer
Catalogs Obtainable on Premises



ALERT
BUSINESS
MEN

Grasping opportunities presented in the Business Opportunities columns of The New York Times is bringing success to many. Going businesses are offered for sale; men with capital to invest state their experience and preferences.

Bank and business references required from each advertiser.

ADVERTISEMENT. ADVERTISEMENT. ADVERTISEMENT. ADVERTISEMENT.

# *Do you know why the* Plain Dealer *produces such results for* Advertisers of Toilet Goods ?

IT'S not a difficult question to answer if you know the facts.

For years, the Plain Dealer has frankly moulded its editorial policy to appeal to women as well as men.

It has gone to great lengths to win the interest and confidence of women readers. As a result, the Plain Dealer's Daily Magazine Pages are as much of an institution among the women as the Sport or Financial Pages are among the men. And they are read just as religiously. For they're bright, newsy, downright interesting.

Over nine out of ten home delivered Plain Dealers remain in the home all day for the women to read. That's hard to realize in New York, with its tremendous suburban population—where the men leave for work with their morning papers under their arms. But Cleveland is *not a commuting center.*

And the Plain Dealer is the *family* newspaper—not only in the city itself, but throughout the prosperous 3,000,000 market of which Cleveland is the center.

As every advertiser knows—reading interest naturally begets advertising interest. The Plain Dealer holds this dual interest—alike for women and men. That is why you will find in it the bulk of advertising on toilet preparations and requisites that is published in Cleveland.

And it is why this great newspaper has produced the worthwhile results that have made this advertising so profitable.

Here is a market—compact, easily covered and strikingly responsive.

The Plain Dealer Has the BUYERS

# The Cleveland Plain Dealer

Cleveland's Greatest Salesman of ANY-Priced Merchandise

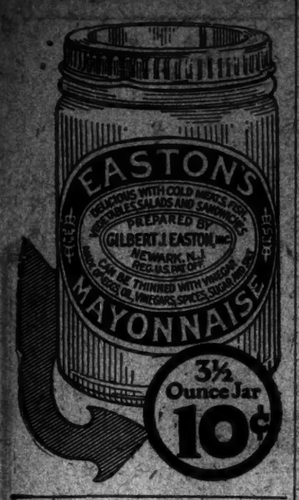

"Hearty" Appetites Will never be Disheartened If you serve LONG ISLAND DUCK For dinner!

•

But Remember, All Ducks Are not LONG ISLAND Ducks

•

Insist on This tag! The ticket To the Perfect meal!

*LONG ISLAND Duck is sold by all good butchers and served by all good hotels and restaurants.*

*Write for Free Recipe Book to Farmer's Commission House, 403-B West 14 Street, N. Y.*

# AUSTRIA ANGERED AT LITTLE ENTENTE

### Language Used at Bucharest Conference Is Resented as Uncalled-For Interference.

### CLING TO TEUTON UNION

### Hungarians Complain That Neighbors Are Invading the Province of the League.

Copyright, 1925, by The New York Times Company.

Special Cable to THE NEW YORK TIMES.

VIENNA, May 11.—A storm of indignation has followed in the wake of the official communiqué issued at Bucharest summarizing yesterday's resolutions of the Conference of the Little Entente, which is regarded as an ultimatum to the Austrian Government, first, to continue stringent economies; second, to clean up the Vienna centre of Bolshevist propaganda for the Balkans; third, to end all propaganda for union with Germany. The three warnings, but especially the last, are regarded as unheard-of interference with sovereign rights in domestic affairs. This is all the more resented as the Little Entente offers, if Austria behaves, nothing more than the prospect of some slender commercial concessions.

Although Foreign Minister Mataja has refused to commit himself in the absence of a direct official communication, Vice Chancellor Waber vented his indignation freely in a talk with THE NEW YORK TIMES correspondent.

"In view of the mentality expressed in the resolutions as reported, all the world must see the mistake in expecting that Austria's salvation should come through an economic rapprochement with the Succession States," he said. "Austria must now realize the extension of economic area necessary, for Austria's rehabilitation is possible only in the direction of Germany. If M. Benes reproaches us on account of our economic situation he is aware this is largely due to State expenditures which ought to be borne by the Succession States.

"In Vienna there are many people born in Czechoslovakia who, according to the peace treaty, should be repatriated and whose pensions, &c., should be paid by the Czechoslovak State. If these people, representing the surplus population of Czechoslovakia, had been repatriated, Austria's principal difficulties of unemployment, housing shortage and demobilization of State employes would be solved. The strong language used in Bucharest is an expression of bad conscience and an endeavor to maintain these wrongs."

Greatest resentment was aroused by the attitude of the Little Entente in the Austrian Foreign Office. Indignation rose to such a pitch officials simply refused to believe the accuracy of the wording of the Bucharest resolutions as they were reported in Vienna. A high official of the Foreign Office, speaking to THE NEW YORK TIMES correspondent, said the high language used by the Little Entente was due to overstrained nerves and the Little Entente was knocking at an open door in warning Austria against union with Germany.

"This question has no topical interest in our relations with the great powers, and will not be brought up until we are quite sure of their consent," he said. "This question is too important to trifle with."

The Little Entente's attitude is all the more astonishing, the official said, as according to Paragraph 88 of the peace treaty Austria is fully within her rights in appealing to the League of Nations for Austrian union with Germany. This has not been done yet and is not expected to come up at the next League meeting.

Officials also voiced resentment over the terms used in Bucharest regarding "pressure of blackmail" exercised by Austria. Remarks about a pauper State and Austria living on charity also were strongly resented, as Austria wishes to live by its own efforts, demanding only that rights vouched for in the peace treaty be respected.

"Austria is working hard to complete commercial treaties with the Succession States, but all efforts are paralyzed by the ever increasing tariff walls of those States," the Foreign Office spokesman said. "Our idea was not to make the League bring pressure, but to investigate intolerable conditions."

Unofficial steps will be taken by the Foreign Office to procure full recognition of the proceedings at Bucharest and the language quoted by the newspapers about the Little Entente "not tolerating" Austria's action concerning extension of economic area and instructing the Austrian Government to suppress propaganda for union with Germany. It is pointed out here that M. Benes's last moment refusal to come to Vienna appears now to be more serious in the face of events in Bucharest. The Czech Foreign Minister made a long detour to avoid Vienna.

### Hungarian Reconstruction Criticized.

Copyright, 1925, by The New York Times Company.

Special Cable to THE NEW YORK TIMES.

BUDAPEST, May 11. — Strictures passed by the Little Entente on the manner in which Commissioner General Smith is carrying out the reconstruction of Hungary are noted here in the Bucharest Communiqué, which says neither the methods employed in financial reconstruction nor the manner of carrying out the disarmament clauses of the peace treaty are apt to arouse the confidence of Hungary's neighbors.

The Little Entente refers to speeches made recently in the Hungarian Parliament urging revision of frontiers either peacefully or otherwise. The Communiqué says the Little Entente will be forced to act in the face of such statements.

It is pointed out by the press that this resolution has a bearing on Commissioner Smith's activity in Hungary, thus encroaching on the province of the League.

## TO BUILD WOMEN'S HOTEL.

### Philadelphia's $800,000 Plan Includes Floors for Men.

PHILADELPHIA, May 11 (A. P.).—Final plans for a fourteen story women's hotel, to be constructed near the business centre here at an estimated cost of $800,000, were approved today by the Emergency Aid of Pennsylvania, an organization of women formed in the World War.

Low rentals, but "none of the boarding house paternalism," were said to have been the principal motives in promoting the project. The 240 rooms with private and semi-private baths connected, will rent at rates ranging between $10 and $20 a week. Although designed for women, the new hotel will not be exclusively for that sex. The first and second floors and the cafeteria will be available for men guests. The plans call for men clerks and doormen—"to give the callers courage."

The corporation, to be known as the Emergency Aid Realty Company, with a capitalization of $450,000 will be formed to finance the construction of the building. Preferred stock for this amount will be sold at $100 a share. The remainder of the cost will be covered by a mortgage. The Emergency Aid already has purchased $110,000 of the preferred stock.

The new building will house the executive offices of the Aid.

### Plea for Mercy Wins in Rum Case.

The criminal calendar in the Federal Court in Brooklyn was cleared of twenty-six liquor cases yesterday by Judge Robert A. Inch, who imposed fines ranging from $20 to $200. Judge Inch remitted a jail sentence of thirty days imposed last Saturday on Frank Hanson of Bay Shore for a liquor vilolation. He reduced Hanson's fine from $200 to $25. Hanson appealed for mercy on the ground that he wished to visit his dying mother in Sweden.

THE GOLD STANDARD SEDAN

QUALITY *with* DISTINCTION

High quality, of itself, is always commendable but not always attractive. Attractiveness is gained largely by dodging the commonplace, and arriving at *Quality with Distinction.*

When Reo mounted the Gold Standard Sedan on its smoothly performing six-cylinder chassis it brought *Quality with Distinction* within the reach of thousands of motorists who formerly had to be content with the commonplace.

In this model mechanical excellence meets body-work bred of sheer good taste and resources almost unlimited. Richness of interior finish matches harmony of line.

Practically every desirable piece of equipment is included in completing the Gold Standard Sedan and the distinctive ensemble is offered at an unusually low sum, $2085 at Lansing add tax.

REO MOTOR CAR COMPANY OF N. Y., Inc.

New York: Broadway at 54th Street
Brooklyn: 1530 Bedford Avenue
New Rochelle: 462 Main Street
Newark: 520 Broad Street

NEAR-BY REO DEALERS

BRONX (NEW YORK CITY), BOWMAN & MEYER
EAST ORANGE, N. J., REO MOTOR CAR CO., 447 MAIN ST.
FLUSHING, N. Y., SPIVAK MOTOR CO.
HACKENSACK, N. J., McCRANE REO CO.
HEMPSTEAD, L. I., CASE MOTOR SALES CO.
JAMAICA, L. I., REO JAMAICA SALES CO.
JERSEY CITY, N. J., BERGEN AUTO CO.
MT. VERNON, N. Y., CHESTER HILLS SALES CO.
TARRYTOWN, N. Y., FRANK SULLIVAN
WEST NEW YORK, N. J., CHESTER F. SPARLING
WHITE PLAINS, N. Y., KAUFMAN & SELLERS
YONKERS, N. Y., DORCHESTER MOTOR CO.

OTHER REO DEALERS

Ansonia, Conn., F. J. Ajello
Asbury Park, N. J., H. M. Taylor
Bayport, L. I., Wm. L. Mantha
Bethel, Conn., Bethel Garage
Bloomfield, N. J., Woodward-Bryce Co.
Bridgeport, Conn., Hayden Automobile Co.
Carmel, N. Y., McNulty Brothers
East Hampton, N. Y., East Hampton Auto Garage
Edgemere, L. I., Crest Garage
Elizabeth, N. J., John Reife
East Moriches, L. I., W. S. Chapman
Glen Cove, L. I., Gregory Motor Sales Co.
Guilford, Conn., Clarence E. Norton
Hackettstown, N. J., Howard M. Axford
Hamburg, N. J., Harden Garage
Haverstraw, N. Y., Louis Hoyt
Kingston, N. Y., Central Garage
Lakewood, N. J., Grove Motors Co.
Lebanon, N. J., Arthur Rinehart
Liberty, N. Y., A. L. Ferguson
Little Neck, L. I., Nassau-Queens Motor Co.
Long Branch, N. J., Dorman McFaddin
Middletown, N. Y., Orange County Reo Corp.
Morristown, N. J., Robinson Motor Co.
Mount Kisco, N. Y., William Egan
New Brunswick, N. J., Fred'k H. Hicks, Inc.
Newburgh, N. Y., Orange County Reo Corp.
New Haven, Conn., J. M. Henry
Norwalk, Conn., Hayden Automobile Co.
Ossining, N. Y., Ossining Motors Corp.
Paterson, N. J., John A. McCrane Motor Co.
Passaic, N. J., John A. McCrane Motor Co.
Perth Amboy, N. J., F. H. Hicks, Inc.
Plainfield, N. J., Reo Plainfield Co.
Port Chester, N. Y., Hirschbeck & Katz
Poughkeepsie, N. Y., F. C. Hornbeck
Ridgewood, N. J., John A. McCrane Motor Co.
Riverhead, L. I., Walter S. Grable
Rockville Center, L. I., Nassau County Garage
Rutherford, N. J., Pratt & Farquhar, West End Garage
Somerville, N. J., Ortman Sales Co.
Southampton, L. I., Southampton Auto Co.
Stamford, Conn., Hayden Automobile Co.
Trenton, N. J., W. A. Weinmann
Warwick, N. Y., J. H. McFeek
Wawarsing, N. Y., Henry Russell
West New Brighton, S. I., Interboro Auto Rep. and Supply Co.



*Only* $2895, at Buffalo, for the beautiful *Series* 80 Runabout—a dashing, spirited model—distinctively Pierce-Arrow. Your choice of six colors. A moderate initial payment, balance to be evenly divided over a period of months, will secure immediate delivery. A demonstrator is at your service.

PIERCE-ARROW
Series 80

Runabout
$2895
at Buffalo—plus tax

HARROLDS MOTOR CAR COMPANY

Long Island City — 233 West 54th St., New York — 1119 Atlantic Ave., Brooklyn

Blake Motor Car Company..New Rochelle, N. Y.
McCall & Bezzuto, Inc.....Ossining, N. Y.
Forsyth & Davis Motor Company, Inc.....Kingston, N. Y.
Grassy Brothers.....Pearl River, N. Y.
Lowe's Garage, Inc.....Yonkers, N. Y.
New England Motor Sales Company.....Greenwich, Conn.
White Plains Motor Service Company.....White Plains, N. Y.
Feubel Motor Car Company..Jamaica, L. I.
Perfection Sales Company...Bronx, N. Y. C.
Kruger Motor Car Company..Rosebank, S. I.

ELLIS MOTOR CAR COMPANY

77 W. Palisade Ave., ENGLEWOOD — 416 Central Ave., NEWARK — 2390 Boulevard, JERSEY CITY

Ralph Atkins.....Paterson.
Milton M. Stein.....Asbury Park
Monmouth Motor Car Co., Inc.Red Bank
J. Arthur Applegate.....Perth Amboy
J. Arthur Applegate.....New Brunswick
West End Garage.....Trenton
H. S. Horwood Sales Co., Inc. Morristown



When Better Automobiles Are Built, Buick Will Build Them

F-26-11-A

No. 9

Question: *Why does Buick use a one-piece front axle?*

Answer: For safety and strength and carefree service. The Buick type is a *one-piece,* drop-forged I-Beam. There are no brazed or welded parts to break off. In case of accident it can be easily straightened without the necessity of replacement. You can depend on a Buick axle.

BUICK MOTOR COMPANY, FLINT, MICHIGAN

BROOKLYN BRANCH
Flatbush & 8th Avenue
Atlantic at Grand Ave.

NEW YORK BRANCH
Broadway at 55th Street

NEWARK BRANCH
497 Broad Street

MANHATTAN
Glidden Buick Corporation,
Broadway at 58th Street
Broadway at 131st Street

BRONX
Bronx Buick Co., Inc.,
607 Bergen Avenue
2468 Grand Concourse
948 Southern Boulevard
439 East 149th Street

BROOKLYN
Bullard-Murtha Motor Co.,
2021 Coney Island Avenue

BROOKLYN—Cont.
Kings County Buick, Inc.,
1603 Bushwick Avenue
Fifth Ave. at 65th St.
314 Roebling Street
1286 Flatbush Avenue
Empire Blvd. at Franklin Ave.

QUEENS COUNTY
Brunner Bros. Garage, Inc.,
2399 Myrtle Ave.
Ridgewood, L. I.

Pleasant Garage,
Rockaway Beach, L. I.

QUEENS COUNTY—Cont.
Rockaway Buick Company,
Far Rockaway, L. I.
Strang Buick Co.,
21-25—166th Street,
Jamaica, L. I.
101st Street at Jamaica Ave.,
Woodhaven, L. I.
Taft Buick Corporation,
139 Broadway,
Flushing, L. I.
20th & Jackson Ave.,
Long Island City, L. I.
Bell Avenue,
Bayside, L. I.



*Know Your World*

History is being made fast in these days. Think of the changes and developments during the past ten years. CURRENT HISTORY is a compendium of these vital, contemporary events recorded by eminent authorities, the outstanding statesmen and historians.

*May Issue*
On News Stands Today.

**Our Drifting Navy**
U. S. Senator King, Ranking Minority member of the Naval Affairs Committee, condemns our naval expenditures and lack of naval policy. He asserts that in 10 years $7,000,000,000 have been expended on our fleets and we are told "we still have none."

**France's Debt to the United States**
An illuminating, non-technical survey of the French debt, which is largely the cause of the present crisis, by Denys P. Myers, American representative in the League of Nations.

**Russia's Blame Debated**
Two articles discussing the share of blame which should fall to Russia for the World War, one by John S. Ewart, chief counsel for Canada at The Hague; the other by Hermann Lutz, official historian of the Bavarian Parliamentary Committee; new light on a profoundly important question.

**Tacna-Arica Award**
Three points of view, by a Chilean journalist, a Peruvian professor and the former United States Minister to Santo Domingo.

FRANCE'S WAR OF CHURCH AND STATE,
Professor Guignebert of the Sorbonne, Paris—for the State
Georges Goyau of the Academie Francaise—for the Church
THE IMPERIAL CITY OF NEW YORK.....Samuel McCoy
AMERICAN WOMEN WAGE EARNERS.....Benjamin P. Chass
COUNT KAROLYI EXPOSES HUNGARY'S DESPOTISM
NEW RUSSO-JAPANESE TREATY.....Professor A. L. P. Dennis
CHINA'S OLIVER CROMWELL.....Yasuzio Shimidzu
ITALIAN FASCISM'S NEW PHASE.....Carlton Beals
NUMEROUS OTHER INTERESTING ARTICLES

*Thirteen distinguished American Historians in collaboration with the accredited Diplomatic Representatives of 50 nations prepare for CURRENT HISTORY, each issue, the month's history of all the Nations of the World.*

CURRENT HISTORY
Published by The New York Times Company
On News Stands, 25 Cents. By the Year, $3.00.



GOOD-BYE
*To Coffee's Harm*

There is now a coffee without caffeine, known as Kaffee Hag. It brings folks all the joys of coffee with none of coffee's harm. It's a delicious blend. You never knew a finer flavor or aroma. All we remove is a tasteless drug. All may drink it at any time without harm.

*Send for free ten-cup test package.*

KAFFEE HAG CORPORATION
1262 Davenport Ave., Cleveland, Ohio

# Yanks Crushed by Browns—Lipton Plans to Challenge Again

## 5 HOME RUNS FAIL TO SAVE YANKEES

**Drives by Meusel, Pipp, Schang and Paschal Wasted as Browns Win, 19-10.**

**NINE PITCHERS ON PARADE**

**Six Are Hugmen Hurlers and They Yield 17 Hits—Williams Gets Four-Bagger for Victors.**

By JAMES R. HARRISON.

*Special to The New York Times.*

ST. LOUIS, May 11.—In a horrible contest which was reminiscent of Custer's Massacre and the atrocities in Armenia, the Yankees had their winning streak discouraged today. In fact, the winning streak was not only discouraged but positively ruined, for the Browns won the last game of the series, 19 to 10.

Off hand, this sounds like the score of a Yale-Harvard football game, but such is not the case. It was a track meet and Marathon race. The Browns ran around the bases so many times that they raised a profuse perspiration. In the end nature exacted its toll and the Browns couldn't move another foot, so the game finally came to an end.

The procession of pitchers included six from the New York delegation and three representing St. Louis. It took the parade seven minutes to pass a given point. Counting the five yesterday, local fans have gazed on fourteen twirlers in two games. This is believed to set a record, but no check-up had been completed late tonight.

There were other intriguing features to the contest. The Browns made seventeen hits and the Yanks twelve. New York's galaxy of twirlers issued fourteen bases on balls, which is also close to the record. The Yanks made five homers, of which Bob Meusel accounted for two, but the Yanks lost just the same.

**Game Lasts 2½ Hours.**

The game lasted two hours and a half, thirty minutes of which was spent in changing pitchers. Wild pitches, balks, passed balls, hits, stolen bases and everything else imaginable were mixed together to make a box score.

The pitchers began charging in from the bull pen in the early innings, and they were still hurrying in as the sunset hour approached. All sorts of pitchers were unveiled—tall pitchers and short pitchers, fat ones and thin ones, southpaws and northpaws. One St. Louis twirler who had been overlooked in this series burst right out into tears and went to the clubhouse for a good cry.

Alex Ferguson, the right-hander who recently came to the Yanks from Boston in a trade, led the parade for Miller Huggins. He pitched the first inning and was seen no more, the Browns having scored four runs. Sam Jones followed him and was handled so savagely in the third that a pinch hitter was sent in for him and Bob Shawkey came to the mound. Shawkey being no improvement, a pinch-hitter appeared for him in the sixth and young Henry Johnson of Bradentown, Fla., took up the burden in the same round.

**Plate Is Hard to Find.**

Henry's only weakness was an inability to locate the plate. He gave four walks in a row, forcing in a run, and Gerber, the next batter, doubled to right. An out followed and Tobin doubled and Robertson walked.

Walter Beall was rushed to the rescue at this juncture. Walter unleashed a wild pitch and a balk so Manager Huggins finally had to warm up Waite Hoyt and let him finish the game. This action was compulsory, for the Yanks had to catch a 9:45 train for Chicago.

The Browns got along with the services of only Dashing Dave Danforth, Joe Giard and Joe Bush. Bush toiled five innings and checked the early rush of the Hugmen.

Meusel hit his first homer in the first inning driving Combs in ahead of him. Pipp came along immediately with another four-base smash into the right field bleachers. Meusel crowned one out of the left field lot in the fifth. Paschal chipped in with a homer in the fourth and Schang did the same in the seventh. For the Browns Ken Williams smote one for the circuit in the fourth, his range being the short right field stand.

The score:

| ST. LOUIS (A.) | Ab | R | H | Po | A |
|---|---|---|---|---|---|
| Tobin,rf | 6 | 1 | 2 | 2 | 0 |
| Robert'n,3b | 4 | 1 | 1 | 0 | 2 |
| Sisler,1b | 5 | 2 | 1 | 8 | 2 |
| Williams,lf | 4 | 3 | 2 | 1 | 0 |
| M'Manus,2b | 4 | 4 | 3 | 4 | 2 |
| Jacobson,cf | 2 | 2 | 0 | 1 | 0 |
| Severeid,c | 4 | 2 | 4 | 9 | 0 |
| Gerber,ss | 4 | 2 | 2 | 1 | 7 |
| Danforth,p | 0 | 0 | 0 | 0 | 0 |
| Giard,p | 2 | 0 | 0 | 0 | 0 |
| Bush,p | 3 | 0 | 2 | 1 | 1 |
| Total | 38 | 19 | 17 | 27 | 14 |

| NEW YORK (A.) | Ab | R | H | Po | A |
|---|---|---|---|---|---|
| Paschal,cf | 5 | 2 | 3 | 0 | 0 |
| Dugan,3b | 5 | 0 | 1 | 2 | 5 |
| Combs,lf | 4 | 2 | 2 | 4 | 0 |
| Meusel,rf | 4 | 2 | 2 | 1 | 0 |
| Gehrig,rf | 1 | 0 | 0 | 1 | 0 |
| Pipp,1b | 3 | 2 | 1 | 11 | 3 |
| Ward,2b | 5 | 0 | 1 | 1 | 1 |
| O'Neill,c | 1 | 0 | 0 | 1 | 1 |
| Schang,c | 2 | 1 | 1 | 0 | 2 |
| Wan'ger,ss | 4 | 1 | 0 | 2 | 1 |
| Ferguson,p | 0 | 0 | 0 | 0 | 0 |
| Jones,p | 0 | 0 | 0 | 0 | 0 |
| Shawkey,p | 0 | 0 | 0 | 1 | 0 |
| H.Johns'n,p | 0 | 0 | 0 | 0 | 1 |
| Beall,p | 1 | 0 | 0 | 0 | 1 |
| Hoyt,p | 0 | 0 | 0 | 0 | 1 |
| aShanks | 1 | 0 | 1 | 0 | 0 |
| bHofmann | 1 | 0 | 0 | 0 | 0 |
| cWitt | 1 | 0 | 0 | 0 | 0 |
| Total | 38 | 10 | 12 | 24 | 16 |

Errors—St. Louis 1 (Giard), New York 3 (Paschal, Pipp, Wanninger).
a Batted for Ferguson in second.
b Batted for Jones in fourth.
c Batted for Shawkey in sixth.

St. Louis ..........4 0 3 1 2 5 4 0 .—19
New York ..........3 1 0 1 2 1 2 0 0—10

Two-base hits—Bush, Gerber, Tobin, Williams. Three-base hit—Paschal. Home runs—Meusel 2, Pipp, Paschal, Williams, Schang. Stolen bases—Williams, Bush. Sacrifice—Williams. Double plays—Gerber, McManus and Sisler; Hoyt, Pipp and Dugan; Schang and Pipp; Gerber and Sisler. Left on bases—New York 5, St. Louis 10. Bases on balls—Off Jones 3, Shawkey 1, Johnson 5, Beall 8, Hoyt 2, Danforth 2, Giard 1, Bush 1. Struck out—By Jones 1, Danforth 2, Giard 1, Bush 4. Hits—Off Ferguson 5 in 1 inning, Jones 2 in 2, Shawkey 4 in 2, Johnson 2 in 2-3, Beall 3 in 1-3, Hoyt 1 in 2, Danforth 4 in 1 1-3, Giard 4 in 2 2-3, Bush 4 in 5. Wild pitches—Beall and Hoyt. Balk—Beall. Passed ball—Severeid. Winning pitcher—Bush. Losing pitcher—Jones. Umpires—Nallin and Connolly. Time of game—2:31.

### BARROW TO JOIN YANKS.

**Departure for Chicago Revives Talk of Trade With White Sox.**

Edward G. Barrow, business manager of the Yankees, left here yesterday to join the New York club in Chicago, where Huggins and his men open a series against the White Sox this afternoon. Barrow's departure occasioned the revival of trade talk involving the Yanks and the Chicago American League club. Manager Huggins is known to be looking for additional strength for his infield, which now has practically lost Everett Scott. Paul Wanninger, who has taken Scott's place, is regarded as a fine player, but so lacking in experience that he might not be able to stand up under a hard pennant campaign in his first year in the big leagues.

What trade could be effected with Chicago is not clear, since the White Sox have not much spare infield material. A trade involving a pitcher, which the Yankees apparently are in need of, might be the chief reason for calling Barrow to join the Yankees. With Scott and Ruth, two of the important cogs in the Yankee machine unavailable, Huggins has for some time been contemplating a trade and he may now be in a position to swing one while the Yankees are on their present Western tour, baseball men believe.

### COLLEGE BASEBALL RESULTS.

St. Lawrence 12, Hamilton 2.
Yale vs. William and Mary, canceled, rain.
Amherst vs. Wesleyan, postponed, rain, will be played today.
Colgate Freshmen 21, Little Falls H. S. 0.
Washington and Lee at N. Y. U., canceled, rain.

Baseball Today, Polo Grounds, 3:30. Giants vs. St. Louis. Grd. Stand, $1.10.—Advt.

## BASEBALL

**YESTERDAY'S RESULTS.**

**NATIONAL LEAGUE.**

Pittsburgh at Philadelphia, rain.
Chicago at Boston, rain.
Other clubs not scheduled.

**AMERICAN LEAGUE.**

St. Louis 19, New York 10.
Washington 9, Chicago 0.
Boston 7, Detroit 4.
Philadelphia 2, Cleveland 1.

**STANDING OF THE CLUBS.**

**NATIONAL LEAGUE.**

| | Won. | Lost. | P.C. |
|---|---|---|---|
| New York | 14 | 6 | .700 |
| Cincinnati | 10 | 9 | .526 |
| Chicago | 10 | 9 | .526 |
| Brooklyn | 11 | 10 | .524 |
| Philadelphia | 10 | 11 | .476 |
| Boston | 9 | 11 | .450 |
| St. Louis | 8 | 12 | .400 |
| Pittsburgh | 7 | 11 | .389 |

**AMERICAN LEAGUE.**

| | Won. | Lost. | P.C. |
|---|---|---|---|
| Philadelphia | 15 | 5 | .750 |
| Washington | 14 | 7 | .667 |
| Cleveland | 12 | 8 | .600 |
| Chicago | 14 | 10 | .583 |
| St. Louis | 11 | 14 | .440 |
| New York | 7 | 13 | .350 |
| Boston | 7 | 14 | .333 |
| Detroit | 8 | 17 | .320 |

**WHERE THEY PLAY TODAY.**

**NATIONAL LEAGUE.**

St. Louis at New York.
(Game starts at 3:30 P. M.)
Cincinnati at Brooklyn.
(Game starts at 3:30 P. M.)
Chicago at Boston.
Pittsburgh at Philadelphia.
(Two games.)

**AMERICAN LEAGUE.**

New York at Chicago.
Washington at St. Louis.
Philadelphia at Detroit.
Boston at Cleveland.

## ATHLETICS' RALLY BEATS INDIANS, 2-1

**Winners Come From Behind in 8th and Take Third Straight From Cleveland.**

CLEVELAND, May 11.—Bryan Harris not only won a fine pitching duel from Joe Shaute here today which gave the Athletics their third straight victory over the Indians, 2 to 1, but he started the rally in the eighth which brought victory.

With two men out, Harris lined a double to centre and scored on Bishop's single. Bishop went to second on a throw to the plate and scored the winning run when Dykes singled to left.

The score:

| PHILADELPHIA (A.) | Ab | R | H | Po | A |
|---|---|---|---|---|---|
| Bishop,2b | 4 | 1 | 2 | 1 | 4 |
| Dykes,3b | 4 | 0 | 2 | 3 | 2 |
| Welch,rf | 4 | 0 | 1 | 1 | 0 |
| Simmons,cf | 4 | 0 | 0 | 3 | 0 |
| Miller,lf | 4 | 0 | 1 | 4 | 0 |
| Poole,1b | 4 | 0 | 0 | 9 | 1 |
| Galloway,ss | 3 | 0 | 0 | 3 | 2 |
| Cochrane,c | 3 | 0 | 1 | 2 | 0 |
| Harris,p | 2 | 1 | 1 | 1 | 2 |
| Total | 32 | 2 | 8 | 27 | 11 |

| CLEVELAND (A.) | Ab | R | H | Po | A |
|---|---|---|---|---|---|
| Jamieson,lf | 4 | 0 | 0 | 5 | 1 |
| Lutzke,3b | 4 | 1 | 1 | 1 | 6 |
| Speaker,cf | 4 | 0 | 1 | 4 | 0 |
| J.Sewell,ss | 3 | 0 | 1 | 4 | 3 |
| Myatt,c | 4 | 0 | 0 | 0 | 1 |
| McNulty,rf | 4 | 0 | 2 | 0 | 0 |
| Burns,1b | 4 | 0 | 2 | 10 | 1 |
| Fewster,2b | 2 | 0 | 0 | 3 | 3 |
| Shaute,p | 4 | 0 | 0 | 0 | 0 |
| aHendrick | 1 | 0 | 0 | 0 | 0 |
| Total | 34 | 1 | 7 | 27 | 14 |

Errors—Philadelphia 1 (Bishop); Cleveland 0.
a Batted for Fewster in ninth.

Philadelphia ..........0 0 0 0 0 0 0 2 0—2
Cleveland ..........0 0 0 1 0 0 0 0 0—1

Two-base hits—Harris, J. Sewell, Burns. Stolen bases—Lutzke, Burns, Speaker. Sacrifice—Harris. Double plays—J. Sewell, Fewster and Burns; Jamieson, Burns and J. Sewell; Bishop, Galloway and Poole. Left on bases—Philadelphia 4, Cleveland 8. Bases on balls—Off Harris 2. Struck out—By Harris 2. Umpires—Hildebrand, Evans and Owens. Time of game—1:47.

### RUTH AND GIANTS SPEND QUIET DAY

***Yank Slugger Continues to Gain—McGraw's Men Close Series With Cardinals Today.***

Babe Ruth and the Giants were both idle yesterday. The Yankee slugger, recovering from a number of ailments, spent a peaceful day at St. Vincent's Hospital listening to the rain patter on the housetops. The Giants just weren't scheduled to play.

Ruth is gaining strength daily, it was said at the hospital yesterday, and if his general condition continues to improve as it has for the past week he soon will be able to leave the building in which he has spent the last month and more. All ill effects of influenza and indigestion have disappeared, but the wound of an operation for an abscess keeps the Babe on the inactive list for the present.

It was just as well that yesterday was an open date on the Giants' schedule, as any game that might have been attempted probably would have been ruined by the rain. The league leaders will conclude their series with the St. Louis Cardinals at the Polo Grounds this afternoon, and with two out of three games already won the worst that the local club can do is break even with its first Western rival.

### ST. LAWRENCE NINE WINS.

**Beats Hamilton, 12-2, in Game Marred by Errors.**

*Special to The New York Times.*

CLINTON, N. Y., May 11.—The St. Lawrence nine beat Hamilton today by a score of 12 to 2. Ineffective pitching and numerous errors in the first three innings cost Hamilton the game.

**Jersey City Bout Postponed.**

The scheduled twelve-round bout between Billy Conley, Coast middleweight, and Ray Neuman of Jersey City, which was to have been held last night at the Oakland A. A., Jersey City, was postponed because of the rain. The bout has been scheduled for tomorrow night.

## JOHNSON SHUTS OUT WHITE SOX, 9 TO 0

**Senators' Star Hurler Hangs Up 108th Scoreless Victory in Major League Career.**

**HOLDS CHICAGO TO 5 HITS**

**Allows Only Two Men to Reach Second—Fans Four and Brings Strike-Out Total to 3,232.**

CHICAGO, May 11.—The veteran Walter Johnson held Chicago to five hits today, while the Washington Senators bunched their hits and shut out the White Sox, 9 to 0. It was Johnson's 108th shut-out of his major league career of eighteen years. By fanning four men he ran his strike-out record for his term in the major leagues to 3,232.

Johnson pitched a great game, only two Chicagoans getting as far as second base and none beyond that station.

The score:

| WASHINGTON (A.) | Ab | R | H | Po | A |
|---|---|---|---|---|---|
| Rice,rf | 5 | 0 | 2 | 1 | 0 |
| S.Harris,2b | 5 | 0 | 0 | 4 | 4 |
| J.Harris,lf | 5 | 1 | 0 | 4 | 0 |
| Goslin,cf | 5 | 1 | 2 | 4 | 0 |
| Judge,1b | 5 | 1 | 2 | 5 | 1 |
| Bluege,3b | 4 | 2 | 2 | 1 | 1 |
| Peckp'gh,ss | 2 | 2 | 1 | 2 | 5 |
| Ruel,c | 3 | 1 | 2 | 6 | 0 |
| Johnson,p | 3 | 1 | 2 | 0 | 2 |
| Total | 37 | 9 | 13 | 27 | 13 |

| CHICAGO (A.) | Ab | R | H | Po | A |
|---|---|---|---|---|---|
| Mostil,cf | 4 | 0 | 1 | 0 | 0 |
| Davis,ss | 4 | 0 | 0 | 1 | 2 |
| Collins,2b | 3 | 0 | 0 | 7 | 2 |
| Sheely,1b | 4 | 0 | 2 | 7 | 0 |
| Falk,lf | 4 | 0 | 0 | 6 | 0 |
| Hooper,rf | 4 | 0 | 1 | 2 | 0 |
| Kamm,3b | 4 | 0 | 0 | 1 | 3 |
| Crouse,c | 0 | 0 | 0 | 2 | 0 |
| Bischoff,c | 3 | 0 | 1 | 1 | 2 |
| Blanke'p,p | 0 | 0 | 0 | 0 | 0 |
| Cvengros,p | 2 | 0 | 0 | 0 | 0 |
| aClancy | 0 | 0 | 0 | 0 | 0 |
| Mangum,p | 0 | 0 | 0 | 0 | 1 |
| Total | 33 | 0 | 5 | 27 | 10 |

Errors—Washington 0, Chicago 2 (Davis, Collins).
a Batted for Cvengros in eighth.

Washington ..........0 4 3 0 1 0 0 1 0—9
Chicago ..........0 0 0 0 0 0 0 0 0—0

Two-base hits—Rice, Judge. Home run—Bluege. Sacrifices—Peckinpaugh, Johnson. Double plays—Kamm, Collins and Sheely; Mangum, Collins and Sheely. Left on bases—Washington 11, Chicago 7. Bases on balls—Off Blankenship 2, Cvengros 5, Johnson 2. Struck out—By Blankeship 2, Johnson 4, Cvengros 1. Hits—Off Blankenship 8 in 2 1-3 innings, Cvengros 4 in 5 2-3, Mangum 1 in 1. Losing pitcher—Blankenship. Umpires—Ormsby, McGowan and Dinneen. Time of game—1:49.

### SCHALK CATCHES BALL THAT DROPS 460 FEET

***White Sox Player Stops Sphere in Its Downward Flight of Two Miles a Minute.***

CHICAGO, May 11.—Ray Schalk, veteran catcher of the Chicago White Sox, today caught a ball thrown from the tower of the Chicago Tribune Building before thousands of spectators.

Three balls were thrown from the tower. The first was wide, the second was fumbled as it struck Schalk's mitt, but he managed to hold the third one. The ball traveled a distance of 460 feet and its speed was estimated at approximately two miles a minute.

Three players, William Schriner, Chicago Cubs; Gabby Street, Senators, and Billy Sullivan, Boston Braves, have caught baseballs thrown or dropped from the Washington monument in the national capital.

### RED SOX DEFEAT TIGERS.

**Get Four Runs in First After Error by Rigney, and Win, 7-4.**

DETROIT, May 11.—Boston beat Detroit 7 to 4 today. Rigney's error on an easy grounder by Vache in the first inning with a double play in view paved the way to the Red Sox's four runs and resulted in Cole being relieved by Holloway.

The score:

| BOSTON (A.) | Ab | R | H | Po | A |
|---|---|---|---|---|---|
| Flagst'd,cf | 5 | 0 | 2 | 0 | 0 |
| Wambs'a,2b | 5 | 1 | 1 | 2 | 7 |
| Boone,rf | 5 | 1 | 2 | 3 | 0 |
| Vache,lf | 5 | 1 | 2 | 1 | 0 |
| Williams,lf | 0 | 0 | 0 | 1 | 0 |
| Todt,1b | 4 | 1 | 2 | 11 | 0 |
| Prothro,3b | 4 | 0 | 1 | 2 | 3 |
| Connolly,ss | 2 | 1 | 1 | 4 | 0 |
| Picinich,c | 4 | 0 | 1 | 2 | 0 |
| Quinn,p | 3 | 1 | 1 | 2 | 2 |
| Total | 37 | 7 | 13 | 27 | 14 |

| DETROIT (A.) | Ab | R | H | Po | A |
|---|---|---|---|---|---|
| Blue,1b | 4 | 0 | 1 | 10 | 0 |
| O'Rourke,2b | 5 | 1 | 1 | 4 | 4 |
| Cobb,cf | 5 | 1 | 1 | 3 | 0 |
| Heilmann,rf | 5 | 1 | 2 | 0 | 0 |
| Manush,lf | 4 | 0 | 1 | 3 | 1 |
| Rigney,ss | 3 | 0 | 1 | 2 | 2 |
| aWingo | 1 | 0 | 0 | 0 | 0 |
| Jones,3b | 4 | 0 | 1 | 2 | 6 |
| Bassler,c | 4 | 1 | 2 | 2 | 3 |
| Cole,p | 0 | 0 | 0 | 0 | 0 |
| Taverner,ss | 0 | 0 | 0 | 0 | 0 |
| Holloway,p | 2 | 0 | 1 | 0 | 2 |
| bNeun | 0 | 0 | 0 | 0 | 0 |
| Johnson,p | 0 | 0 | 0 | 1 | 0 |
| cBurke | 1 | 0 | 0 | 0 | 0 |
| Total | 38 | 4 | 11 | 27 | 18 |

Errors—Boston 1 (Quinn); Detroit 1, (Rigney).
a Batted for Rigney in eighth.
b Batted for Holloway in seventh.
c Batted for Johnson in ninth.

Boston ..........4 1 0 0 1 0 0 1 0—7
Detroit ..........0 0 0 0 0 1 1 1 1—4

Two-base hits—Boone, Prothro, Quinn, Todt, O'Rourke. Three-base hits—Holloway, Heilmann. Stolen base—Picinich. Sacrifice—Connolly. Double play—Prothro, Wambsganss and Todt. Left on bases—Boston 7, Detroit 9. Base on balls—Off Cole 1, Holloway 1, Quinn 2, Johnson 1. Struck out—By Johnson 1, Quinn 2. Hits—Off Quinn 11 in 9 innings, Cole 3 in 1-3, Holloway 8 in 6 2-3, Johnson 2 in 2. Wild pitch—Johnson. Winning pitcher—Quinn. Losing pitcher—Cole. Umpires—Geisel, Moriarty and Rowland. Time of game—2:05.

### M'GINNITY STILL A WINNER.

**"Iron Man" at 54 Outpitches 18-Year-Old Rival in Minor League.**

OTTUMWA, Iowa, May 11.—Age triumphed over youth on the hill in a baseball game in the Mississippi Valley League today. Joe McGinnity, veteran "Iron Man" of the New York Giants, despite his 54 years, defeated John Welch of Ottumwa, 18-year-old twirler, and the youngest man in the league.

McGinnity pitched a heady game and kept thirteen hits well scattered while going the entire route, only three runs resulting. Dubuque, piloted by McGinnity, defeated Ottumwa, 7 to 3, largely because of the loose playing behind Welch, who was touched for ten hits. It was the first game of the season in which McGinnity started and finished, he having previously worked for only four innings.

**Fines Pitcher Luque $50.**

Adolfo Luque, star pitcher for the Cincinnati Reds, was fined $50 yesterday by John A. Heydler, President of the National League, for an attack on Ernie Osborne, Brooklyn pitcher, in Sunday's game. Luque was hit by a ball pitched by Osborne and threw his bat at the Brooklyn pitcher.

## *Five Americans and First German Since War Among 151 to Play for British Golf Title*

LONDON, May 11 (A. P.).—Five Americans are among the 151 golfers entered for the British amateur championship to be played at Westward Ho during the week beginning May 25. Largely because of the inaccessibility of the course, the number of participants will be the smallest since the event was last decided on this North Devonshire course in 1912, but it will be a very cosmopolitan crowd of competitors, with the first German contestant entered in a British golf championship since before the war. There are other entries from France, Argentina and such far-away British colonies as Malay, Ceylon and New Zealand, the draw, made today, shows.

Two Americans, J. F. Bailey of the Oak Hill Country Club of Rochester, N. Y., and L. V. Cochrane of the Onwentsia Club of Chicago, are in the upper half of the draw. The other three, R. A. Stranahan of the Inverness Club of Toledo, A. F. Bourne of the Garden City Club of New York and Douglas Grant, an American resident of England, who reached the semi-final round of the British amateur championship in 1923, are in the lower half.

Most of the best golfers of England are entered for the amateur championship this year, but some of the usual Scottish contingent will be absent because of the long distance that must be traveled to reach Westward Ho. Cyril Tolley and Sir Ernest Holderness, the latter the holder of the title, are both in the top-heavy first quarter of the draw where there are no American names, while Roger Wethered is in the third quarter along with Douglas Grant, Lord Charles Hope, the veteran Harold H. Hilton and the Toledo entry.

The Oak Hill Club entry, Bailey, has drawn a bye into the second round, where he will meet C. Laddon Osborne of the Temple Club in Buckinghamshire. If the American comes through his initial encounter he is likely to have Michael Scott as his next opponent and W. A. Murray, an amateur semi-finalist in 1924, as his third obstacle, not an easy prospect.

The Chicago player, Cochrane, will play A. D. Matheson of Edinburgh in the first round. If Douglas Grant gets through his first round against G. C. Whigham of Addington, he must face either Roger Wethered or Denys Scott in the second round. Stranahan and Bourne have byes into the second round, in which the former meets J. B. Pease and later plays V. C. Longstaffe. On paper these two Americans do not seem to have such a hard row to hoe as do their compatriots further up in the draw.

Cyril Tolley's first opponent is Hans Samek of Hamburg, the pioneer of Germany's re-entrance into British golf. J. I. Cruickshanks, from the San Andres Club in Buenos Aires, has drawn a bye in the first round, but will have to meet the champion, Holderness, in the second.

## SKEETERS TRIUMPH IN TWO BIG INNINGS

**Make 20 Hits and All Their Runs in Fifth and Sixth and Beat Toronto, 12 to 4.**

TORONTO, Ont., May 11.—Pitchers Gibson and Johnson were ineffective in the fifth and sixth innings here today, and the Skeeters made twenty hits and scored al their runs, beating Toronto 12 to 4.

Jacobson hit a homer in the sixth with the bases full.

The score:

| JERSEY CITY (I.) | Ab | R | H | Po | A |
|---|---|---|---|---|---|
| Dowd,2b | 5 | 2 | 2 | 2 | 1 |
| Gaudette,lf | 5 | 2 | 3 | 4 | 0 |
| Jacobson,cf | 6 | 1 | 2 | 2 | 0 |
| Holt,1b | 4 | 2 | 1 | 9 | 0 |
| Malone,ss | 5 | 1 | 3 | 3 | 6 |
| Sheridan,3b | 5 | 0 | 3 | 0 | 1 |
| Simpson,rf | 5 | 1 | 1 | 2 | 0 |
| Freitag,c | 4 | 1 | 2 | 5 | 0 |
| Faulkner,p | 4 | 2 | 3 | 1 | 5 |
| Total | 43 | 12 | 20 | 27 | 13 |

| TORONTO (I.) | Ab | R | H | Po | A |
|---|---|---|---|---|---|
| Gilh'ley,cf | 2 | 1 | 0 | 4 | 0 |
| Boll,2b | 5 | 1 | 3 | 3 | 4 |
| Kelly,rf | 5 | 0 | 1 | 2 | 1 |
| Manion,c | 5 | 0 | 0 | 4 | 1 |
| Carlyle,lf | 4 | 1 | 2 | 1 | 0 |
| Miller,ss | 3 | 0 | 1 | 4 | 1 |
| Capes,3b | 4 | 0 | 0 | 0 | 3 |
| Heath,1b | 3 | 0 | 1 | 8 | 1 |
| Gibson,p | 2 | 1 | 1 | 1 | 1 |
| Johnson,p | 0 | 0 | 0 | 0 | 1 |
| Engl'man,p | 1 | 0 | 0 | 0 | 2 |
| aLayne | 1 | 0 | 0 | 0 | 0 |
| Total | 35 | 4 | 9 | 27 | 15 |

Errors—Jersey City 0, Toronto 1 (Capes).
a Batted for Johnson in sixth.

Jersey City ..........0 0 0 0 4 8 0 0 0—12
Toronto ..........2 1 0 0 0 0 0 1 0—4

Two-base hits—Malone, Simpson, Freitag, Boll, Gibson. Home runs—Jacobson, Boll. Sacrifices—Gilhooley, Sheridan. Double plays—Gibson, Boll and Heath; Englishman, Miller and Heath. Left on bases—Jersey City 12, Toronto 10. Bases on balls—Off Gibson 4, Faulkner 5, Johnson 2, Englishman, 1. Struck out—By Faulkner 3, Gibson 8. Hits—Off Gibson 8 in 4 2-3 innings, Johnson 7 in 1 1-3. Wild pitches—Gibson 2. Losing pitcher—Gibson. Umpires—James and Magerkurth. Time of game—2:15.

### BEARS ARE BEATEN, 9-5.

**Tribe Wins Opener of Series in Rochester—Head Starts Rally.**

ROCHESTER, N. Y., May 11.—The Rochester Tribe won the opening game of the series from the Newark Bears here today by the score of 9 to 5. Catcher Head of the Tribe started the rally in the seventh inning with a home run and also hit a double in the same frame.

The score:

| ROCHESTER (I.) | Ab | R | H | Po | A |
|---|---|---|---|---|---|
| Menoskey,rf | 4 | 1 | 1 | 1 | 0 |
| Demoe,2b | 4 | 1 | 1 | 3 | 5 |
| Conlan,cf | 5 | 2 | 1 | 0 | 0 |
| Merkle,1b | 3 | 3 | 2 | 11 | 2 |
| Quellich,lf | 4 | 1 | 2 | 4 | 0 |
| Lunte,3b | 0 | 0 | 0 | 2 | 2 |
| Batch,ss | 4 | 0 | 0 | 2 | 2 |
| Head,c | 4 | 1 | 2 | 4 | 3 |
| Karpp,p | 4 | 0 | 1 | 0 | 3 |
| Total | 32 | 9 | 10 | 27 | 17 |

| NEWARK (I.) | Ab | R | H | Po | A |
|---|---|---|---|---|---|
| Pitt,lf | 3 | 1 | 1 | 1 | 0 |
| Sheehan,2b | 5 | 1 | 2 | 4 | 4 |
| Whitman,cf | 4 | 0 | 1 | 5 | 0 |
| Styles,c | 5 | 0 | 1 | 4 | 1 |
| Onslow,1b | 5 | 1 | 2 | 5 | 0 |
| Faber,ss | 4 | 2 | 2 | 1 | 2 |
| Kane,rf | 4 | 0 | 2 | 4 | 0 |
| Clark,3b | 3 | 0 | 1 | 0 | 0 |
| Tomlin,p | 3 | 0 | 1 | 0 | 0 |
| Gordy,p | 1 | 0 | 0 | 0 | 1 |
| Brahme,p | 0 | 0 | 0 | 0 | 0 |
| Totals | 37 | 5 | 13 | 24 | 9 |

Errors—Rochester 2 (Batch 2), Newark 4 (Styles, Onslow, Clark 2).

Rochester ..........0 1 0 2 0 0 6 0 .—9
Newark ..........0 1 2 0 0 0 0 2 0—5

Two-base hits—Kane, Karpp, Head. Three-base hit—Sheehan. Home run—Head. Stolen bases—Merkle (2). Sacrifices—Lunte (2), Whitman, Clark. Left on bases—Rochester 6, Newark 10. Bases on balls—Off Tomlin, 2; Karp, 3; Gordy, 2; Brahme, 1. Struck out—By Tomlin, 13; Karp, 2; Gordy, 2. Hits—Off Tomlin, 4 in 3 innings (none out in 4th); Gordy, 5 in 3 1-3 innings (one out in seventh); Brahme, 1 in 2 2-3 innings. Wild pitch—Tomlin. Losing pitcher—Gordy. Umpires—Deer and McDevitt. Time of game—2:10.

### HOMERS WIN FOR ORIOLES.

**Two by Roser and One by Cobb Defeat Syracuse—Score Is 5-3.**

SYRACUSE, N. Y., May 11.—Long distance hitting featured Baltimore's victory over Syracuse here today by a score of 5 to 3. Three of the Orioles runs were homers, two by Roser and one by Cobb. Grabowski started for Syracuse and lasted two innings. Syracuse pounded Jackson hard and he gave way to Thomas in the fifth.

### BISONS TRIUMPH, 10-7.

**Keystones Suffer From Poor Pitching in Early Innings.**

BUFFALO, N. Y., May 11.—Buffalo won today from Reading, 10 to 7, but if the Keystones had produced good pitching to start with the story might have been different, for they hit fully as well as the Bisons, coming strong in their last innings.

Billy Kelly knocked a homer in the second inning. Silva also hit a four-bagger in the ninth with two on bases.

### NORTH SIDE TENNIS OFF.

**Rain Causes Halt in Title Play—Binzen Faces Kuhn Today.**

Play in the north side championship at the University Heights Tennis Club was suspended yesterday owing to the rain. The loss of the day is not causing any worry to the Tournament Committee, as the field has been reduced to twenty-eight players, and unless the bad weather continues the play will be concluded on Saturday.

Elliott H. Binzen, the titleholder, is scheduled to play Ernest Kuhn this afternoon. Leonard Knox will play J. S. McDermott, Percy Kynaston will meet E. F. Rodgers and Paul Martin and Irving Weinstein will come together. F. M. Bonneau will play Percy Rockafellow, William Einsmann will face B. M. Feingarten, Alfred D. Hammett and J. L. Verstraten will be opposed, J. Pollock will play Herbert Manchester, and J. D. Ewing Jr. will meet the winner of the match between A. J. Cawse and L. Gwynne French. These matches will conclude the third round.

**Baltimore Gets Camp Meade Star.**

BALTIMORE, May 11.—Frank Kebia, star right-hand pitcher of the United States Army School nine, of Camp Meade, has signed a contract with the Baltimore International League team and will report next week.

Baseball Today, Ebbets Field, Brooklyn vs. Cincinnati, 3:30.—Advt.

## 40,000 SEE COOPER WIN 250-MILE RACE

**Hartz Finishes Second and Milton Third in Auto Classic on Charlotte Speedway.**

CHARLOTTE, N. C., May 11 (A. P.).—A veteran of the board tracks, Earl Cooper, today shook his jinx and won the annual Confederate Memorial Day 250-mile race here before 40,000 spectators.

Coming from behind, after being led by Tommy Milton, winner of the event last year, Cooper during the last 50 miles ran away from the field and crossed the final mark with a lap margin. His time was 2 hours 2 minutes and 55 seconds, or an average speed of 121.6 miles an hour. Harry Hartz, who drove steadily all the way, finished second, and then came Milton.

Cooper received $10,000 of the $25,000 purse. Hartz got $5,000, while Milton's share was $2,750. Others finishing in the money were Fred Comer, fourth, for a $2,000 prize; De Paolo, fifth, $1,500; McDonogh, sixth, $1,000, and Shafer, seventh, $900. None of the other six starters was able to hold out through the route.

Regi Johnston furnished the crowd with one of its big thrills of the race near the halfway mark when he careened into the inner rail of the track, somersaulted twice, and then climbed from his car into an awaiting ambulance. A broken collarbone was found to be his only injury.

De Paolo took the lead at the start of the race, but was forced into the pit early with tire trouble and never regained his position, although he made a determined effort. Bennett Hill also ran in the first rank until he withdrew because of motor trouble at the end of the 140th lap. Duray, who dropped out after 100 laps, was in third place when trouble overtook him. Others starting who were forced to withdraw were Doc Shadduc, Jerry Wonderlich and Frank Elliott.

### WILL PLAY YALE TODAY.

**Columbia Will Try to Make It 2 Out of 3 From Big Three.**

Columbia will try to make it two out of three games from the Big Three when it meets Yale at New Haven this afternoon. Earlier in the season the Blue and White lost to Princeton by a 5 to 4 score and later downed Harvard, 5 to 4. Coach Andy Coakley expects to send Captain Jack Van Brocklin to the mound, while the Bulldog probably will use Pond on the firing line.

Columbia and Yale were scheduled to face each other twice this season, but the first game, which was to have been played at South Field last month, was called off on account of rain.

## SIR THOMAS READY TO SEND CHALLENGE

**Has Altered Shamrock and May Build New Yacht to Race for America's Cup.**

**PLANS VISIT TO THE U. S.**

**Receives Flood of Congratulatory Messages Upon Celebration of His 75th Birthday.**

Copyright, 1925, by The Chicago Tribune Co.

LONDON, May 11.—Sir Thomas Lipton after celebrating his seventy-fifth birthday yesterday like a happy schoolboy, announced today that he probably would challenge for the America's Cup this year.

"My yacht, Shamrock, already has been altered as a sort of trial horse, but I may build a new boat for the race," said Sir Thomas. "I am residing in this country all Summer and then may go to America."

Sir Thomas, whose birthday falls on Mother's Day, declared: "Every man can succeed in life if he will take his mother as a guiding star."

The veteran sportsman was flooded with congratulatory messages. Perhaps the most touching tribute was a cablegram from Harry Lauder, sent prepaid all the way from New Zealand. Sir Thomas assured callers that he never felt younger in his life and never has given up hope of winning the America's Cup.

### SIX-METER YACHTS TO RACE SATURDAY

***Lanai and Redhead, New Craft, to Receive Second Trials Against Strong Rivals.***

The second of the special races for yachts of the six-meter class, held under the auspices of the Larchmont Yacht Club, will be sailed in Long Island Sound, off Larchmont, on Saturday afternoon, starting at 3 o'clock. These contests are being sailed for the purpose of trying out the new yachts Lanai and Redhead, which were built this year to attempt to win back the Seawanhaka Corinthian Yacht Club Cup, now held by the Royal Northern Yacht Club of Glasgow. The first of the trials off Larchmont was sailed on June 2 in a strong breeze, and the new boats made a fine showing, Redhead finishing first and Lanai second.

Strung out well astern of the new sloops on that occasion were the older six-meters, Natka, Betty and Clytie. As Lanai and Redhead were designed for the rugged conditions of the Clyde, their owners were much encouraged over their showing in the first race.

In the coming race the new sixes again will sail against Clytie, Natka and Betty, which are a fast trio, and added to the ranks of the older division will be Grebe, a notable performer in heavy weather, designed by William Gardiner and which was a member of the international team in 1921 and 1922.

Both of the new boats were designed by Clinton H. Crane, and Redhead is owned and is sailed by him. Lanai is owned by a syndicate of Seawanhaka Corinthian Yacht Club members and is sailed by C. Sherman Hoyt, who was captain of the American six-meter team in the British-American Cup series off Oyster Bay last September.

### HARVARD CREW INTACT.

**Stevens Will Make No Changes for Annapolis Regatta Saturday.**

*Special to The New York Times.*

CAMBRIDGE, Mass., May 11.—Coach Edward Stevens of the Harvard crew was so well satisfied with the work of the Harvard varsity crew Saturday that he said today no changes would be made for the race with Navy and Syracuse at Annapolis a week from Saturday, and he doubted if a new order would be necessary even for the race with Yale at New London in June.

The second crew, which lost its race Saturday against Pennsylvania, Cornell and M. I. T., however, may be shifted about, solely in order to correct faults and not to bring other men into the shell. Coach Stevens is getting this crew ready for the American Henley at Philadelphia, May 30. The changes, however, did not take place today, and both crews rowed as usual.

## *Results of Yesterday's Minor League Games*

**AMERICAN ASSOCIATION.**

At Milwaukee.

| | R. | H. | E. |
|---|---|---|---|
| Milwaukee | 10 | 13 | 2 |
| Indianapolis | 3 | 11 | 2 |

Batteries—Bell and McMenemy; Hill and Krueger.

At St. Paul.

| | R. | H. | E. |
|---|---|---|---|
| St. Paul | 12 | 16 | 3 |
| Toledo | 5 | 7 | 8 |

Batteries—Roettger, McQuaid and Collins; Jonnard, Frey, Jacobs and Gaston.

At Minneapolis.

| | R. | H. | E. |
|---|---|---|---|
| Columbus | 9 | 12 | 2 |
| Minneapolis | 7 | 15 | 2 |

Batteries—Palermo and Bird; Middleton, Hamilton and Ainsworth.

At Kansas City.

| | R. | H. | E. |
|---|---|---|---|
| Louisville | 14 | 19 | 1 |
| Kansas City | 0 | 5 | 6 |

Batteries—Cullop and Meyer; Zinn, Wilkinson, Wayneburg, Lorber and Shinault.

STANDING OF THE CLUBS.

| | W. | L. | P.C. | | W. | L. | P.C. |
|---|---|---|---|---|---|---|---|
| Min'apolis | 16 | 11 | .593 | Columbus | 11 | 13 | .458 |
| Milwaukee | 13 | 9 | .591 | Louisv'le | 11 | 13 | .458 |
| Ind'apolis | 13 | 11 | .542 | Toledo | 11 | 14 | .440 |
| St. Paul | 13 | 11 | .542 | Kan. City | 9 | 15 | .375 |

**SOUTHERN ASSOCIATION.**

At Mobile.

| | R. | H. | E. |
|---|---|---|---|
| Mobile | 5 | 8 | 0 |
| Little Rock | 4 | 9 | 2 |

Batteries—Welser, Yellowhorse and Devormer; Robinson, Steengraf and Mayer.

At New Orleans.

| | R. | H. | E. |
|---|---|---|---|
| New Orleans | 6 | 10 | 2 |
| Memphis | 5 | 8 | 1 |

Batteries—Scott, Hodge, Cavet and Lapan; Warmouth, Morton, Brillhart and Kohlbecker.

Atlanta at Birmingham—rain.
Nashville at Chattanooga—rain.

STANDING OF THE CLUBS.

| | W. | L. | P.C. | | W. | L. | P.C. |
|---|---|---|---|---|---|---|---|
| Atlanta | 15 | 11 | .577 | Memphis | 14 | 15 | .483 |
| Nashville | 14 | 11 | .560 | Birming'm | 12 | 13 | .480 |
| N. Orleans | 14 | 12 | .538 | Little Rock | 12 | 15 | .444 |
| Chat'ooga | 14 | 13 | .519 | Mobile | 11 | 16 | .407 |

**TEXAS LEAGUE.**

At Dallas.

| | R. | H. | E. |
|---|---|---|---|
| Houston | 11 | 12 | 1 |
| Dallas | 1 | 12 | 8 |

Batteries—Benge and McCurdy; North and Bellings.

At Fort Worth.

| | R. | H. | E. |
|---|---|---|---|
| San Antonio | 10 | 17 | 2 |
| Forth Worth | 10 | 11 | 2 |

(Ten innings.)

Batteries—Couchman, Collins, Collard and Warwick; Wachtel, Head, Walkup, Lindsay and Moore, Smith.

At Wichita Falls.

| | R. | H. | E. |
|---|---|---|---|
| Wichita Falls | 6 | 5 | 2 |
| Waco | 5 | 9 | 2 |

Batteries—E. Morgan and Jonnard; Grumpler and Morrow.

At Shreveport.

| | R. | H. | E. |
|---|---|---|---|
| Shreveport | 3 | 9 | 1 |
| Beaumont | 1 | 4 | 3 |

Batteries—Peters and Burns; Pinto and Hale.

STANDING OF THE CLUBS.

| | W. | L. | P.C. | | W. | L. | P.C. |
|---|---|---|---|---|---|---|---|
| Ft. Worth | 15 | 6 | .714 | Waco | 10 | 14 | .417 |
| S. Antonio | 14 | 7 | .667 | Shreveport | 10 | 12 | .455 |
| Wichita F. | 13 | 9 | .591 | Dallas | 9 | 13 | .409 |
| Houston | 12 | 11 | .522 | Beaumont | 7 | 18 | .280 |

**INTERNATIONAL LEAGUE.**

Jersey City 12, Toronto 4.
Rochester 9, Newark 5.
Buffalo 10, Reading 7.
Baltimore 5, Syracuse 3.

STANDING OF THE CLUBS.

| | W. | L. | P.C. | | W. | L. | P.C. |
|---|---|---|---|---|---|---|---|
| Baltimore | 17 | 6 | .739 | Reading | 11 | 13 | .458 |
| Jersey City | 16 | 9 | .640 | Rochester | 10 | 12 | .455 |
| Buffalo | 15 | 13 | .536 | Syracuse | 7 | 14 | .333 |
| Toronto | 13 | 12 | .520 | Newark | 7 | 17 | .292 |

WHERE THEY PLAY TODAY.

Jersey City at Toronto.
Newark at Rochester.
Baltimore at Syracuse.
Reading at Buffalo.

**WESTERN LEAGUE.**

At Des Moines.

| | R. | H. | E. |
|---|---|---|---|
| Des Moines | 5 | 12 | 0 |
| Omaha | 3 | 7 | 0 |

Batteries—Hutton and Lingle; Wetzel, Lee and Luebbe.

At Denver.

| | R. | H. | E. |
|---|---|---|---|
| Lincoln | 9 | 11 | 2 |
| Denver | 6 | 10 | 4 |

Batteries—Pillete and Vargas; Freeman and Smith.

At St. Joseph.

| | R. | H. | E. |
|---|---|---|---|
| St. Joseph | 4 | 5 | 0 |
| Oklahoma City | 1 | 9 | 1 |

Batteries—Love and Brooks; Hubbell, Roberts and Benn.

Tulsa at Wichita, rain.

STANDING OF THE CLUBS.

| | W. | L. | P.C. | | W. | L. | P.C. |
|---|---|---|---|---|---|---|---|
| Des Moines | 11 | 9 | .550 | Tulsa | 9 | 9 | .500 |
| St. Joseph | 10 | 9 | .526 | Wichita | 10 | 11 | .476 |
| Lincoln | 10 | 9 | .526 | Okla. City | 9 | 10 | .474 |
| Denver | 11 | 10 | .524 | Omaha | 9 | 12 | .429 |

**NEW YORK-PENNA. LEAGUE.**

Binghamton at Williamsport; rain.
Scranton at Harrisburg; rain.
Elmira at Shamokin; rain.
Other clubs not scheduled.

STANDING OF THE CLUBS.

| | W. | L. | P.C. | | W. | L. | P.C. |
|---|---|---|---|---|---|---|---|
| Binghamton | 5 | 1 | .833 | Harrisburg | 3 | 3 | .500 |
| Williamsp't | 3 | 2 | .600 | Shamokin | 2 | 3 | .400 |
| Scranton | 3 | 2 | .600 | W.-Barre | 2 | 3 | .400 |
| York | 3 | 3 | .500 | Elmira | 1 | 5 | .167 |

**PACIFIC COAST LEAGUE.**

At Los Angeles.

| | R. | H. | E. |
|---|---|---|---|
| San Francisco | 1 | 7 | 2 |
| Vernon | 0 | 8 | 3 |

Batteries—Williams and Yelle; Pillette and Whitney.

Other teams traveling.

STANDING OF THE CLUBS.

| | W. | L. | P.C. | | W. | L. | P.C. |
|---|---|---|---|---|---|---|---|
| San Fran. | 24 | 9 | .727 | Oakland | 15 | 17 | .469 |
| Salt Lake | 20 | 12 | .606 | Sacramento | 15 | 19 | .441 |
| Seattle | 17 | 16 | .515 | Portland | 13 | 18 | .419 |
| Los Angeles | 18 | 17 | .514 | Vernon | 11 | 24 | .314 |

**EASTERN LEAGUE.**

All games postponed, rain and wet grounds.

STANDING OF THE CLUBS.

| | W. | L. | P.C. | | W. | L. | P.C. |
|---|---|---|---|---|---|---|---|
| New Haven | 7 | 8 | .467 | Waterbury | 11 | 5 | .688 |
| Bridgeport | 6 | 9 | .400 | Hartford | 10 | 7 | .588 |
| Pittsfield | 6 | 9 | .400 | Springfield | 9 | 7 | .563 |
| Worcester | 6 | 10 | .375 | Albany | 9 | 9 | .500 |

## Pickups and Putouts

*Special to The New York Times.*

ST. LOUIS, May 11.—Gerber's grounder hit Umpire Connolly on the first bounce in the fifth in the Yankee game today and was recorded as a single for Gerber and an assist for Connolly. Tommy clubbed his heart and turned pale, but was able to walk to his corner. The joy of the fans over this episode may well be imagined.

Sisler didn't waste any time getting his daily hit. He singled his first time at bat, running his consecutive games streak up to twenty-six, with the end not in sight.

Any pitcher who did not get into this series had a right to feel slighted. Not all of them seemed to be pitchers, but that was what they were called technically.

The Yankees' next stopping place is Chicago, where they will open a four-game set with the White Sox tomorrow. Comiskey Park is likely to be the scene of some merry bloodshed.

Tomorrow's game, however, may have to be postponed because of the Yanks having no pitcher available.

Joe Dugan says Paschal is the fastest right-handed batting athlete in the league. And also the best slider since Ty Cobb broke in, although Dugan didn't mention that.

The only thing the box score almost lacked was a balk, and Beall supplied that in the horrible seventh. He feinted a throw to first, which is considered de rigueur in the best twirling circles.

When Beall came in the batters armed themselves with masks and headgear. A man's life wasn't safe at the plate.


# JOHN DAVID

The Smartest New York Fashions Of The Day And Night

BROADWAY AT 32nd ST. Facing Greeley Square
1268 BROADWAY Hotel Martinique
EXCHANGE PLACE AT NEW One Block From Wall
338 MADISON AVENUE Facing Hotel Biltmore
125-127 WEST 42nd ST. Facing Bush Building
62 BROADWAY Below Wall
COURT ST. AT MONTAGUE Brooklyn

Exclusive, But Not Expensive

STEIN-BLOCH SMART CLOTHES MEN'S FURNISHINGS AND HATS

## Double-Breasted Suits $50

JOHN DAVID Double-Breasted Business Or Lounge Suit; Choice Of The Ever-Fashionable Navy Blues Or Fancy Patterns Of Rich-Colored Cheviot And Unfinished Worsted From The United States And The United Kingdom; Coats Have Wide Shoulders; Trim-Fitting Waistline; Peaked Lapels.

A Great Business Expands, Only If It Contracts Its Prices Down To The Lowest Margin At Which An Article Can Equitably Be Sold. The Great Growth Of The John David Shops Is Proof That The Keenest Judge Of Value Is The Man Who Stands In Front Of The Show Case.

COMPARE!

## Lisle socks in new Viking Checks

$1

Six pairs $5.75

It's hard to tell which is the biggest feature; the pastel shade Viking checks or the quality of the lisle. They're just the thing to wear with summer low shoes. They're much better than our feature price; $1 per pair, 6 for $5.75

WALLACH BROTHERS

FIFTH AVENUE opposite the Library and at 12 East 42nd Street
Broadway below Chambers 246-248 West 125th
Broadway corner 29th Third Avenue corner 122d

Hart Schaffner & Marx clothes set the style pace

# Butler's Pique Takes Rainbow—Marshall Beaten by Reti

## PIQUE IS HOME FIRST IN MUD AT JAMAICA

### Butler Colt Splashes Way to Victory Over Wild Aster in Rainbow Handicap.

### ROSENBERG HORSES SCORE

### Suncar and Polly McWiggles Win in Rain—Blissful, 100 to 1 Shot, Second in Last Race.

James Butler won his second stake in as many racing days at Jamaica yesterday when Pique splashed his way to victory in the Rainbow Handicap. The rainbow was purely figurative, as it rained steadily throughout the afternoon, making the going about as soft as it ever gets.

There was some question about Pique's being capable of successfully negotiating such footing, but the chestnut son of Spur convinced the skeptics by taking the lead at the fall of the flag and maintaining it to the finish. Laverne Fator had to ride him out, however, to withstand the belated rush of the Greentree Stable's Wild Aster and get him home the winner by a neck. If Wild Aster had not been outpaced in the early running, there would have been a different story to tell.

In spite of the fact that he is not bred for the mud, Pique was the second choice in the betting, opening at 3 to 1 and closing at 13 to 5. Pique is by Spur—Miss Puzzle, she by Disguise, and the sons and daughters of Disguise do not as a rule favor mud, but Pique apparently is the exception which proves the rule.

Fator, who also won the Parkway with the hot favorite Royalite, took the Butler colt away from the barrier on his toes and before the turn out of the backstretch was reached the cherry silks were showing in front. Wild Aster appeared to be completely out of it at this stage of the race and was last as the field swung for home. Here little Ellis sent him along through the better footing and one by one he wore the leaders down. At the finish he was shortening Pique's advantage with every stride, but was up just too late.

The Everglade Stable's Worthmore ran a creditable race under his 128-pound impost to be third, while Henry Waterson's Brainstorm, the favorite, finished a dismal last among six. The race was worth $3,175 to Mr. Butler and his horse ran the six furlongs in 1:13.

Fator was not the only one to have a double for a rainy afternoon's work. J. P. Neumeyer saddled two winners for Lee Rosenberg, Suncar in the first and Polly McWiggles in the closing number. Polly showed her heels to Bud Fisher's Nellie Morse, winner of last year's Preakness. The track was similar to that over which the Luke McLuke mare won the big stake at Pimlico, but she ran a dull race yesterday to the keen disappointment of the talent, which installed her a 3-to-5 favorite. There were only four starters in this race, but Blissful, which finished second, was a 100-to-1 shot.

The summaries:

FIRST RACE.

For three-year-olds and upward; claiming; purse $1,000. Six furlongs.

| Horse. | Wt. | Jockey. | Odds. | Fin. |
|---|---|---|---|---|
| Suncar | 115 | Humphries | 7-1 | 1 ns |
| Skirmish | 110 | Breuning | 12-1 | 2 h |
| Kit Carson | 117 | Fairbrother | 6-5 | 3 4 |
| Young April | 108 | Turner | 2-1 | 4 1¼ |
| Antiquarian | 105 | Thurber | 7-1 | 5 3 |
| Sister Sue | 113 | Swanson | 20-1 | 6 |

Place and show: Suncar, 2 to 1, even; Skirmish, 4 to 1, 2 to 1; Kit Carson, 1 to 5.

Time—1:13 4-5.

Start good; won driving; place same. Suncar, ch. g., 4, by Sun Briar—Carpathia; owned by L. Rosenberg and trained by J. Neumeyer.

SECOND RACE.

The Parkway; for three-year-olds; purse $1,000. Six furlongs.

| Horse. | Wt. | Jockey. | Odds. | Fin. |
|---|---|---|---|---|
| Royalite | 114 | L. Fator | 1-4 | 1 1½ |
| White Wash | 108 | Coltiletti | 8-1 | 2 1 |
| Johnny Campb'l | 108½ | Ellis | 15-1 | 3 1 |
| Ipswich | 107 | F. Cooper | 20-1 | 4 3½ |
| Blue Ridge | 111 | Breuning | 8-1 | 5 8 |
| King Jimmy | 109 | Burns | 20-1 | 6 |

Place and show: Royalite, out; White Wash, 4 to 5, 3 to 5; Johnny Campbell, 8 to 5.

Time—1:13 1-5.

Start good for all but Ipswich; won easily; place driving. Royalite, ch. f., 3, by Luculite—Royal Ensign; owned by the Rancocas Stable and trained by S. Hildreth.

THIRD RACE.

For two-year-olds; claiming; purse $1,000. Five furlongs.

| Horse. | Wt. | Jockey. | Odds. | Fin. |
|---|---|---|---|---|
| Bombshell | 112 | McAtee | 9-10 | 1 1½ |
| Flicker | 105½ | Shanks | 9-3 | 2 ½ |
| Sea Hawk | 110 | Walker | 30-1 | 3 4 |
| Camphor Ball | 112 | Coltiletti | 6-1 | 4 5 |
| Skip Little No'n | 112 | Breuning | 12-1 | 5 8 |
| Stanisar | 112 | McAuliffe | 9-5 | 6 |

Place and show: Bombshell, 1 to 4, out; Flicker, 1 to 3, out; Sea Hawk, 4 to 1.

Time—1:01.

Start good; won easily; place ridden out. Bombshell, b. c., 2, by Hand Grenade—Ventura; owned by Mrs. J. Sciacialuga and trained by S. C. Riddle.

FOURTH RACE.

The Rainbow Handicap; for three-year-olds and upward; purse, $2,500 added. Six furlongs.

| Horse. | Wt. | Jockey. | Odds. | Fin. |
|---|---|---|---|---|
| Pique | 104 | L. Fator | 13-5 | 1 nk |
| Wild Aster | 112 | Ellis | 12-1 | 2 2½ |
| Worthmore | 128 | Breuning | 9-2 | 3 2½ |
| Maud Muller | 107 | McAtee | 8-1 | 4 1½ |
| Sun Pal | 104 | Swanson | 7-1 | 5 ½ |
| Brainstorm | 112 | Carter | 11-5 | 6 |

Place and show: Pique, even, 1 to 3; Wild Aster, 5 to 1, 2 to 1; Worthmore, 4 to 5.

Time—1:13.

Start good; won ridden out; place driving. Pique, ch. c., 3, by Spur—Miss Puzzle; owned by J. Butler and trained by J. Johnson.

FIFTH RACE.

For three year olds and upward; claiming; purse $1,000. One mile and seventy yards.

| Horse. | Wt. | Jockey. | Odds. | Fin. |
|---|---|---|---|---|
| Eagerness | 105 | Sessa | 11-5 | 1 1 |
| Al Boyd | 116 | Jones | 15-1 | 2 2 |
| New Hope | 95 | James | 4-1 | 3 2 |
| Scratch | 105 | Hicks | 6-1 | 4 1½ |
| Spugs | 110 | Sheffer | 4-1 | 5 ½ |
| Theo Red | 102 | Rost | 15-1 | 6 1¼ |
| G. Ni Houlihan | 95 | Concoi | 30-1 | 7 ½ |
| Hot Dog | 100 | Coltoff | 15-1 | 8 2 |
| Saffron | 98½ | Jenne | 20-1 | 9 1 |
| Adrianople | 103½ | Kavanague | 4-1 | 10 10 |
| Helen Condon | 100 | Pinto | 60-1 | 11 |

Place and show: Eagerness, even, 1 to 2; Al Bord, 6 to 1, 3 to 1; New Hope, 4 to 5.

Time—1:47 2-5.

Start bad; won ridden out; place driving. Eagerness, ch. f., 4, by Vulcain—Turkey Red II; owned and trained by W. A. Rosen.

SIXTH RACE.

The Boulevard; for three-year-olds and upward; mares; purse $1,200 added. Five and one-half furlongs.

| Horse. | Wt. | Jockey. | Odds. | Fin. |
|---|---|---|---|---|
| Polly McWiggles | 111 | Swanson | 7-5 | 1 1½ |
| Blissful | 110 | Kummer | 100-1 | 2 2 |
| Nellie Morse | 126 | L. Fator | 3-5 | 3 1 |
| May Party | 111 | Coltiletti | 150-1 | 4 |

Place and show: Polly McWiggles, out; Blissful, 6 to 1, out; Nellie Morse, out.

Time—1:06 2-5.

Start good; won easily; place ridden out. Polly McWiggles, ch. f., 3, by Light Brigade—Handzarra; owned by Lee Rosenberg and trained by J. P. Neumeyer.

Weather rainy; track sloppy.

### JAMAICA ENTRIES.

FIRST RACE—For fillies three years old; claiming; six furlongs. The Pullet 106 pounds, Demurrage 108, *Mixture 105, Bal Masque 106, Lupine 106.

SECOND RACE—For three-year-olds and upward; claiming; six furlongs. Catharine Von Utter 105 pounds, Otal 115, Trapdale 110, Saddle Ring 113, Winning Bird 115, Pittston 113, Colum 115, *Fairlight 110, *Cue-Wrack 110, Revelilon 105, Demijohn 118, Beau Nash 118, *Rastus 110, *Catherine Douglas 90, Foyle 110, Lady Gallivant 108, *Rodeo 110, *Metrodore 118, *Jeroboam 115, *Evil Mama 103, New Moon 120, Orphelin 110, *Carmen Pantages 103, Marjorie C. 105, *Ticacey 108, Lord Darnley 115.

THIRD RACE—For three-year-olds and upward; claiming; one mile and seventy yards. *Sylvan Spring 109 pounds, Blue Hill 119, *Yoshimi 112, *Confluente 102, Royal Duck 114, Athelstan 122, Squarson 114.

FOURTH RACE—For fillies two year olds; The Rosedale Stakes; five furlongs. Sabine 112 pounds, Twig 109, Turf Light 112, Ethereal 112, Slavey 109, Adria 112, Winsome 109.

FIFTH RACE—For three-year-olds and upward; The Commonwealth Claiming Handicap; one mile and a sixteenth. Top Sergeant 119 pounds, Sleepy Head 117, King O'Neill II. 111, Donnelly 114, Old Welbourne 114, Costigan 107, Thunderclap 117, The Roll Call 115.

SIXTH RACE—For maidens two years old; five furlongs. Son Aint 115 pounds, Sandstorm 115, Pecora 115, Phantom Fire 115, Chance Play 115, Tempest 115, Chestnut 115, Milton 115, Celidon 115, Colorful 115, Chicaro 115, Blackamoor 115, Theodore 115, Volunteer 115, Highwayman 115, Suomi 115, Balkan 115, Bombadier 115, Pitchfork 115.

Weather rainy; track muddy.

*Apprentice allowance claimed.

### British Army Four Selected; Lord Wodehouse Is Injured

LONDON, May 11 (A. P.).—The British Army polo team has been selected to play the American Army team at Aldershot on June 20 and subsequent dates. The personnel of the team is Captain R. L. McCreery, W. F. McCreery, Captain J. P. Denning and Major V. N. Lockett, the latter to captain the four. In the first interarmy contests in 1923 W. F. McCreery played for the British Army in the first and second matches and Major Lockett in the last matches.

Copyright, 1925, by Chicago Tribune Co.

LONDON, May 11.—Lord Wodehouse, prominent English polo player, was hurt today in a handicap tournament at Roehampton, receiving an injured knee.

## WISE COUNSELLOR WINS AT PIMLICO

### Crack Colt Takes the Jennings Handicap in Season's First Start Under Silks.

*Special to The New York Times.*

PIMLICO, Md., May 11.—Wise Counsellor, conqueror of Epinard in the first of last Summer's three international specials, won his first start of the season here today in handy fashion. The Burton colt had to take up 124 pounds in the $6,000 Jennings Handicap, conceding all the way from eight to thirty-four pounds to the other starters, but he proved more than equal to it.

With the veteran Albert Johnson in the saddle, Wise Counsellor forced a fast pace from the break and, racing Shuffle Along and Candy Kid into submission in the first half mile, won galloping. At the end of the six-furlong trip he was three and a half lengths before Shuffle Along, which, in turn, beat Scorcher a head for the place. The time was 1:12 4-5, and the winner was the favorite, paying $5.90 for a $2 mutuel ticket.

The summaries:

FIRST RACE—For two-year-olds; maidens; fillies; purse $1,300; four and one-half furlongs. Friar's Carse, 115 pounds (Johnson), $4.10, $3.40, $3, first; Shampoo, 115 (C. Lang), $8.90, $2.70, second; Miss Thatcher, 115 (Schaeffer), $5.70, third. Time—0:54 1-5. Early Vote, Fore Star, Elsie Louise, Miss Fayette, Cinderilla, Fore Gold and Dancing Fawn also ran.

SECOND RACE—The Emerson Steeplechase; for four-year-olds; purse $2,000; two miles. Freddie Rock, 152 pounds (Kennedy), $12.60, $5.10, $3.50, first; Lorenzo, 135 (Tamaro), $3.50, $2.90, second; St. Lawrence, 152 (Kleeger), $4, third. Time—3:36. Irish Jig, Blue and Red, Buddugle, Oster Bed, Crumpis, Rosy Jester and Stockmar also ran.

THIRD RACE—For three-year-olds and upward; maidens; purse $1,300; one mile and seventy yards. Henry Baker, 105 pounds (Howard), $10.60, $3.80, $2.70, first; Marconi, 108 (Barnes), $2.60, $2.20, second; Mintstick, 116 (Johnson), $2.90, third. Time—1:45 1-5. First Mate, Rusevia, Mrs. Finley and Black Climber also ran.

FOURTH RACE—The Jockey Club Handicap; for three-year-olds and upward; purse $1,500; six furlongs. Fast Mail, 109½ (C. Lang), $8, $4.30, $3.30, first; Bigheart, 109 (Taylor), $5.20, $3.60, second; Scotch Broom, 102 (Schaeffer), $4.90, third. Time—1:15. Sir Ronald, Reply, Redstone and Prince of Power also ran.

FIFTH RACE—The Jennings Handicap; for three-year-olds and upwards; purse $6,000 added; six furlongs. Wise Counsellor, 124 pounds (Johnson), $5.90, $3.40, first; Shuffle Along, 116 (Scoble), $2.35, second; Scorcher, 90 (Howard), out, third. Time—1:12 4-5. Candy Kid and Senator Norris also ran.

SIXTH RACE—The Made at Home; for three-year-olds; purse $1,500; one mile and seventy yards. The Bat, 112 pounds (Parke), $4, out, first; Gun Boat, 113 (Johnson), out, second; Brown Betty, 107 (Callahan), out, third. Time—1:46 2-5.

SEVENTH RACE—For three-year-olds and upward; claiming; purse $1,300; one and one-sixteenth miles. Golden Billows, 109, pounds (Schwartz), $8.50, $4.10, $3.40, first; Revoke, 94 (Hudgins), $3.70, $2.90, second; Deronda, 109 (McTague), $4.70, third. Time—1:48. Batonnier and Prince Til Til also ran.

Weather rainy; track fast.

## KUBIAK, FORMER BOXER, DIES

### One-Time Philadelphia Heavyweight Succumbs—Retired in 1912.

PHILADELPHIA, May 11.—Al Kubiak, a former heavyweight professional boxer of this city, is dead after an illness of several weeks. He had been a member of the Philadelphia police force since his retirement from the ring in 1912.

Kubiak was 38 years old. He came here from Grand Rapids, Mich.

### PIMLICO ENTRIES.

FIRST RACE—Purse $1,300; for two-year-olds; four and a half furlongs. Pheasant 113 pounds, Foreland 110, Foretell 115, Billy Mann 113, Quaker Lass 107, Silver Finn 112, Grand Bey, Display, Casus Belli, Blaze, Curler, Fatal Dart, 110 each; Vagrant Ditty, Assembly, Southwin, 107 each. Foretell and Foreland, H. G. Bidwell entry. Fatal Dart and Vagrant Ditty, Mrs. A. L. Livingston entry.

SECOND RACE—Purse $1,200; the Mount Washington Steeplechase; for four-year-olds and upward; claiming; two miles. Wisest Fool, 143 pounds; Treviscot, 140; Fanelady, 143; Griffwood, 143; Perkiomen, 143; Ruine, 151; Roi Craig, 148; Vox Populi II., 148; *Chuckle, 140; Delectable 2d, 141; Vandam Valley, 141; Frank Furst, 143. *Five pounds claimed for rider.

THIRD RACE—The Wicomico Handicap; purse $1,500; for three-year-olds and upward; one mile and three-sixteenths. Reminder, 104 pounds; Prince Hamlet, 100; Rock Pocket, 98; Reparation, 126.

FOURTH RACE—The Spring Juvenile; $5,000 added; for two-year-olds; four and a half furlongs. Golden Haze, 112 pounds; Rock Man, 108; Foretell, 115; Skipalong, Silver Finn, Gavotte, 112 each; Welshot, 118.

FIFTH RACE—The Towson Claiming Handicap; for three-year-olds and upward; purse $1,300; six furlongs. Sun Lady, 98 pounds; Night Shade, 99; Exalted Ruler, 106; Coeur De Lion, 110; Wellfinder, 111; Tod Renesor, 95; Ten Sixty, 98; aSarko, 108; aAppellate, 105; Pep to Peep, 108; Gymnkahana, 106; MacLean, 113; Leatherwood, 110; Lady Glassen, 95.

aH. G. Bedwell entry.

SIXTH RACE—The Druid Hill; purse $1,500; for three-year-old fillies; one mile and a sixteenth. Florence Nightingale, Revoke, 107 pounds each; Brown Betty, Primrose, Thistlewood, 109 each.

SEVENTH RACE—Purse $1,300; for three-year-olds and upward; claiming; one mile and seventy yards. Suburban, 114 pounds; *Oragense, 94; *Lucky Strike, 114; *Cote D'Or, 110; Wish I Win, 102; *aGrenadierII., 115; *aSatellite, 113; *Vice Chairman, 113; *Roller, 109; *Sarah A., 89; Poor Sport, 115; *Neapolitan, 110; Sorline, 102; *Seth's Flower, 109; Margaret St. L., 94; *Stone Jug, 121.

aC. R. Fleischmann entry.

*Aprentice allowance claimed.

## DERBY CANDIDATES IN SHORT WORKOUTS

### Light Gallops the Rule at Churchill Downs—King Nadi Goes 5 Furlongs in 1:02 4-5.

### SWOPE IS NEW ARRIVAL

### Fisher Colt Limbers Up Over Muddy, Holding Track—McClelland Breezes Simms Hopefuls.

*Special to The New York Times.*

LOUISVILLE, Ky., May 11.—Derby week opened auspiciously here, with clear skies and warm breezes welcome after the chill winds and heavy rains of recent days. At Churchill Downs the track was heavy and holding at the best and muddy in spots, the conditions being such that the chief feature of the afternoon was called off and a race for platers substituted.

This being the case, trainers of Derby eligibles did not contemplate serious work during training hours of the early morning. Then, too, many have been racing, while others have just got off the cars from the East and will not be put through serious trials until the middle of the week. Such of the well-known candidates as were sent out at all were given only short workouts.

J. J. Troxler's King Nadi did the sharpest bit of work of the morning. The colt was asked to go five furlongs, which he stepped in 1:02 4-5. He appeared to be at home in the mud of the early morning and went to the quarter in 0:24 2-5, the half in 0:49 2-5, and he was only breezing at the end.

A. A. Kaiser's Captain Hal, one of the few that came out of the Clark Handicap on Saturday in good shape, was given a half-mile limbering-up jaunt by Trainer Walter Hopkins. His connections were well pleased with his race to finish fourth in the Clark.

H. C. Fisher's Swope arrived from Maryland and was given a long, slow gallop. Trainer Alex Gordon will arrive tomorrow. Swope looks better than he did when he left here several weeks ago.

James W. McClelland, manager of the Xalapa Stable of Edward F. Simms, lost no time in getting his charges out. Prince of Bourbon and Sweeping Away arrived yesterday, and this morning were out together for a five-furlong breeze in 1:04 3-5. Jockey Cliff Robinson will come to ride Sweeping Away, while Andy Schuttinger will have the leg up on Prince of Bourbon.

Trainer Harry Rites says that J. E. Griffith's Single Foot has had more than his share of bad racing luck this season. Single Foot is not much of a mudder and was given only light exercise this morning.

The Idle Hour Farm Stable's Bill Strap was breezed three-eighths in 0:38. It is possible that Colonel Bradley will send three of his five nominations to the post on Saturday afternoon. Menifee went three-eighths in 0:37.

Hal Prince Headley's Old Slip was sent four furlongs in 0:55 2-5. It is not expected that he will face the barrier in the Derby, leaving Alamadel, third in the Preakness, to carry the stable's hopes.

It appears tonight that a field of at least twenty-five may go to the post in the Derby. Since the running of the Preakness many trainers figure that anything may happen in this week's race and that a comparative outsider has a chance to win.

## PICAROON IS SCRATCHED.

### Will Not Start in English Derby Owing to Leg Trouble.

LONDON, May 11.—Picaroon, A. R. Cox's 3-year-old, was scratched from the Derby today. Picaroon, by Beppo—Ciconeretta, was the champion 2-year-old and throughout the Winter was favorite for the Derby and for the 2,000 Guineas. He won the Craven Stakes three weeks ago at Newmarket. Since then he has had to stop training on account of leg trouble. The Derby will be run at Epsom Downs on June 3.

## PIONEER REOPENS TONIGHT.

### Rood and Bob Fitzsimmons to Meet in Feature Bout.

The Pioneer A. C. will reopen as a boxing club tonight after several weeks of inactivity. Manager Frank Bartley has arranged a twelve-round bout between Al Rood, Long Island City heavyweight, and Young Bob Fitzsimmons as his stellar attraction. Jean Borde, claimant of the junior lightweight championship of France, and Harry Felix, east side boxer, who is a stablemate of Sid Terris's, will clash in a ten-round semi-final bout. Will Greenspan and Jackie Mallon and Harry Goldberg and Barney Keeley are scheduled to clash in two six-round bouts. Benny Hall and Tommy Manning have been matched for the opening preliminary of four rounds.

Gats Gargano and Bernie Hufnagle, rival welterweights, will exchange blows tonight in the main bout of eight rounds at the Twenty-seventh Division Train Armory, Brooklyn. In two other eight-round matches the principals will be Jack Darcy vs. Artie O'Leary and Willie Walker vs. Henry Shaw.

### LOUISVILLE ENTRIES.

FIRST RACE—Purse $1,200; claiming; for three-year-olds and upward; six furlongs. *Ben Bolt 110 pounds, Blue Stone 115, Royal George 115, Tom Tella 115, *Granite Ware 110, *Prudy 95, Tudiane 105, *Beulah Stone 95, Robert Maxwell 105, Battleman 105, *Niviäg 113, Outcast 100, Al Stebler 115, *Require 100, Auntie May 110.

SECOND RACE—Purse $1,200; for two-year-old maiden colts and geldings; four and a half furlongs. Pay Sand 116 pounds, Chicago 116, Fire Under 116, aThe Zeer 116, Torch 116, Old Tom 116, Lord Meise 116, bNight Express 116, Anchester 116, bThe Engineer 116, Gaberdine 116, aPhantom Prince 116, Massillion 116, Blue Pencil 116, Accumulator 116.

a William Ziegler Jr. entry. b E. B. McLean entry.

THIRD RACE—Purse $1,200; claiming; for three-year-olds and upward; six furlongs. Planter 105 pounds, *Jolly Boy 110, Zante 95, Climax 115, Miss Murdock 110, *Vennie Day 95, Tom Hare Jr. 115, *Mae O'Boy 110, Loretta Brooks 110, *Miss Babe 95, *Stump Jr 110, *Ticker 110, By Gosh 115, Million 105.

FOURTH RACE—Purse $1,300; The Flappers; for two-year-olds fillies; four and a half furlongs. aCornelian 115 pounds, Bootsie 110, Nettie Sweep 110, Indianapolis 110, aMary Kinkead 110, Lonesome 110.

aJ. N. Camden entry.

FIFTH RACE—Purse $2,000; the Derby Trial; for three-year-olds; one mile. aBorderland 105 pounds, aNeedle Gun 109, bSweeping Away 114, Kentucky Cardinal 117, bPrince of Bourbon 111, Step Along 111.

aWilliam Ziegler Jr. entry. bXalapa Farm entry.

SIXTH RACE—Purse $1,300; the Westpoint; for three-year-olds and upward; seven furlongs. Untried 108 pounds, Gold Bug 110, Silver Slippers 103, Bargain Day 106, Lass o' Mine 103, Old Slip 105, Phidias 113, Glenister II. 105, Captain Haney 110, Denizen 105.

SEVENTH RACE—Purse $1,400; claiming; for four-year-olds and upward; one mile and a sixteenth. *Norseland 100 pounds, *Links 100, Post Dispatch 110, *Welcome 104, Mary Ellen O. 105, *Sunspot 105.

*Apprentice allowance claimed.

### Five Leading Batsmen In Each Major League

AMERICAN LEAGUE.

| Player and Club. | G. | AB. | R. | H. | PC. |
|---|---|---|---|---|---|
| Paschal, New York | 11 | 44 | 14 | 20 | .455 |
| Severeid, St. Louis | 16 | 47 | 9 | 21 | .447 |
| Cobb, Detroit | 16 | 61 | 17 | 27 | .443 |
| Hale, Philadelphia | 13 | 48 | 18 | 21 | .438 |
| Combs, New York | 20 | 75 | 19 | 32 | .427 |

NATIONAL LEAGUE.

| Player and Club. | G. | AB. | R. | H. | PC. |
|---|---|---|---|---|---|
| Fournier, Brooklyn | 18 | 66 | 18 | 30 | .455 |
| Hornsby, St. Louis | 17 | 65 | 18 | 28 | .431 |
| Bottomley, St. Louis | 20 | 86 | 18 | 34 | .410 |
| Fonseca, Philadelphia | 18 | 79 | 17 | 32 | .405 |
| Bancroft, Boston | 19 | 69 | 16 | 27 | .391 |

## GIBBONS ARRIVES HERE FOR BATTLE

### St. Paul Boxer, Accompanied by Mandell, Ready to Enter Final Training for Tunney.

Tom Gibbons, veteran St. Paul heavyweight, arrived here yesterday on his way to his training camp at Atlantic City to prepare for his fifteen-round bout against Gene Tunney, Greenwich Village idol, to be held at the Polo Grounds on June 5. Accompanying Gibbons when he arrived were Sammy Mandell, Rockford (Ill.) lightweight, who is here to finish training for the State Athletic Commission's lightweight championship elimination tournament semi-finals to be held in the Queensboro Stadium on May 18; Earl Blue, St. Paul middleweight, who will act as one of Gibbons's sparring partners, and Teddy Bodkin, Gibbons's private chef. Gibbons plans to leave for the Atlantic City training camp this morning.

Arrangements are being made to have Yale Okun, east side heavyweight, and Eddie Garvey, former Notre Dame football player, join the camp staff within a few days. Jimmy Delaney, St. Paul heavyweight, who helped prepare Gibbons for the memorable battle with Jack Dempsey at Shelby, is to come East within a week to join Gibbons's sparring staff.

Gibbons went immediately to the Alamac Hotel with his manager, Eddie Kane, and conferred for a short time with Matchmaker Jimmy DeForest of the Polo Grounds A. C. At the hotel Gibbons was greeted by Rogers Hornsby, St. Louis Cardinals infielder, who posed with the boxer for a picture. Gibbons visited the new quarters of Madison Square Garden in the afternoon, and with a group of newspaper men journeyed to Stillman's gymnasium to see Mandell engage in his initial workout.

The St. Paul veteran appeared in splendid physical condition, and said he felt as good as ever. A fortnight of intensive training would prepare him for the Tunney fight, Gibbons said, adding that he does not intend immediately to enter upon a vigorous training campaign.

Golf and light exercise will occupy the attention of Gibbons until he gets accustomed to his training camp surroundings. Gibbons has selected the site of the dog track on the outskirts of Atlantic City, where Luis Firpo trained for his battle with Jack Dempsey, as the scene for his preparatory work in advance of the Tunney go.

### LOUISVILLE RESULTS.

FIRST RACE—For three-year-olds and upward; claiming; purse $1,300; six furlongs. Little Jimmy, 103 pounds (Bludeau), $21.70, $8.60, $5.20, first; Stump Jr., 102 (Guy), $49.40, $24.10, second; George Green, 100 (Harvey), $3.20, third. Time—1:18. Fra-well, Queen Charming, Hullo, John S. Reardon, Miss Dodge, Duty Boy, R. E. Clark and Royal George also ran.

SECOND RACE—For two-year-olds; maidens; fillies; purse $1,200; four and one-half furlongs. Crazy Moon, 115 pounds (Harvey), $4, $3.70, $2.80, first; Helen's Babe, 115 (Taylor), $5.80, $4.20, second; Golden Mary, 115 (Heupel), $3.20, third. Time—0:56 3-5. Pan's Star, Postmistress, Weather Love, Wildwood, Caroline, Lady Carolyn, Aileen, Neatness, Banderole, Sanguine, Netcome and Katherine Dillon also ran.

THIRD RACE—For three-year-olds; claiming; purse $1,400; one mile and seventy yards. Eight Sixty, 103½ pounds (Bludeau), $8.60, $4.30, $3.10, first; The Cheetah, 102 (Charles), $3.60, $3.40, second; Fusileer, 109½ (McAleney), $7.60, third. Fansnet, Tall Grass, Air Castle and Resistance also ran.

FOURTH RACE (Substituted)—For three-year-olds and upward; claiming; purse $1,200; six furlongs. Blue Stone, 112 pounds (Harvey), $10.30, $5.40, $3.70, first; MacBeth, 108 (Meyer), $8.30, $5.30, second; Qesada, 112 (Garner), $3.20, third. Time—1:16 4-5. Niviag, Cup o' Tea, Lierre, Robert Maxwell and Al Stebbler also ran.

FIFTH RACE—For three-year-olds and upward; the Eastern Parkway; purse $1,500; six furlongs. Gibbons, 110 pounds (Garner), $3.70, $3, $2.60, first; Certain, 115 (Connelly), $4.80, $3.40, second; Happy Top, 110 (Pool), $4.10, third. Time—1:15 2-5. Lawless, Bisass, Snookie, Bradley, Lad o'Mine, J. G. Denny and My Bet also ran.

SIXTH RACE—For two-year-olds; claiming; purse $1,300; four and one-half furlongs. Supporter, 100 pounds (Mooney), $5.80, $4, $3, first; Myra M. (Connelly), $13, $6.20, second; Kyrock, 110 (Pool), $3.20, third. Time—0:55 4-5. Emancipation, Dolly Boy, Omnia, Gaythorn and Margate also ran.

SEVENTH RACE—For four-year-olds and upward; claiming; purse $1,300; one and one-sixteenth miles. Six Pence, 107 (Neal), $8.10, $4.10, $3.60, first; Bosh, 105 (Noll), $6.40, $5.20, second; Breechloader, 107 (Charles), $6.70, third. Time—1:53. Goldfield, Trapnet, Hoy, The Franciscan, Contact, Willow Tree and Tea Tray also ran.

Weather clear; track heavy.

## ALEKHINE IN DRAW WITH RUBINSTEIN

### Russian Chess Master Maintains Clear Lead of Two Points in Baden-Baden Tourney.

### MARSHALL BEATEN BY RETI

### Forced to Resign After 56 Moves—Torre in Tie—U. S. Experts Enter Marienbad Play.

STANDING OF PLAYERS.

| | Won. | Lost. | | Won. | Lost. |
|---|---|---|---|---|---|
| Alekhine | 15 | 3 | Torre | 9 | 9 |
| Rubinstein | 13 | 5 | Spielmann | 8½ | 8½ |
| Saemisch | 12½ | 5½ | Carls | 8½ | 9½ |
| Bogoljubow | 11 | 7 | Yates | 8 | 10 |
| Marshall | 11 | 7 | Tarrasch | 7 | 12 |
| Tartakower | 11 | 7 | Rosselli | 6½ | 11½ |
| Gruenfeld | 10½ | 7½ | Colle | 5½ | 12½ |
| Rabinow'ch | 10½ | 7½ | Mieses | 5½ | 12½ |
| Niemzow'h | 10 | 8 | Thomas | 5½ | 12½ |
| Reti | 9½ | 8½ | Kolste | 1½ | 16½ |
| Treybal | 9½ | 8½ | | | |

BADEN-BADEN, Germany, May 11.—By drawing his game with Rubinstein of Poland in the nineteenth round, Alexander Alekhine of Russia today made sure of at least a tie for first prize in the International Chess Masters' Tournament at the Kurhaus. He still maintains his clear lead of two points over Rubinstein so that another half point in the remaining two rounds will clinch first place for him. That means a draw either with Tartakower in the twentieth round or Gruenfeld in the last. Today Alekhine had the white pieces in a Queen's Gambit declined, play lasting thirty moves.

Saemisch of Germany came up closer to Rubinstein by winning his game from Mieses of Germany in the shortest game of the round, lasting seventeen moves.

Marshall, the United States champion, was defeated for the second time in the tournament by Reti of Czechoslovakia. Although the American remained in fourth place, he was tied by Bogoljubow of Russia and Dr. Tartakower of Austria, both of whom won their games. Reti selected the fianchetto development and gained the upper hand in the middle game. Marshall lost a piece and resigned after fifty-six moves.

An oversight on the part of Kolste of Holland, who played the Ruy Lopez, enabled Bogoljubow to win in twenty moves.

A hard-fought game, opened by Niemzowitsch of Denmark with the Zukertort début, was won by Dr. Tartakower in forty-one moves. The latter captured a pawn in the mid-game complications and this decided the issue in his favor.

Another drawn game was scored by Torre of New York, who played the Dutch defense against Dr. Tarrasch of Germany. The play was uneventful and lasted thirty-one moves.

Yates of England disappointed the aspirations of Gruenfeld of Austria, who had an opportunity of slipping into fourth place, but lost to the former British champion in thirty-one moves.

Sir George Thomas of England suffered defeat at the hands of Carls of Germany, who played the Caro-Kahn defense and scored after thirty-five moves. The winning of a pawn gave Carls the upper hand.

An evenly contested drawn game resulted between Treybal of Czechoslovakia and Rosselli of Italy. Treybal adopted the Ruy Lopez and agreed to divide the honors after thirty-four moves.

The game between Spielmann of Austria and Rabinowitsch of Russia, a Ruy Lopez played by the former, was adjourned after fifty-three moves, at which time the position was favorable to Rabinowitsch.

Another selection of games from the earlier rounds of the tournament were received here yesterday. The scores follow:

Queen's Gambit Declined.

| Marshall (White.) | Bogoljubow (Black). | Marshall (White.) | Bogoljubow (Black.) |
|---|---|---|---|
| 1. P-Q4 | Kt-KB3 | 28. K-R2 | Q-B2ch |
| 2. P-QB4 | P-B3 | 29. Q-Kt3 | Q-B8 |
| 3. Kt-QB3 | P-Q4 | 30. R-Q3 | P-R4 |
| 4. P-K3 | P-KKt3 | 31. P-Kt4 | Q-QB5 |
| 5. B-Q3 | B-Kt2 | 32. Q-Q6 | Q-Kt4 |
| 6. Kt-B3 | Castles | 33. R-Q5 | Q-K7 |
| 7. Castles | PxP | 34. Q-B4 | Q-Kt7 |
| 8. BxBP | B-Kt5 | 35. P-Kt5 | R-B7 |
| 9. P-KR3 | BxKt | 36. Q-Kt3 | K-R2 |
| 10. QxB | QKt-Q2 | 37. P-B4 | Q-B6 |
| 11. R-Q | Kt-K | 38. QxQ | RxQ |
| 12. B-Kt3 | Kt-Q3 | 39. R-Q7 | K-Kt2 |
| 13. P-K4 | P-QB4 | 40. P-Kt6 | R-QKt6 |
| 14. P-K5 | PxP | 41. P-Kt7 | K-B3 |
| 15. PxKt | PxKt | 42. K-Kt | K-K3 |
| 16. PxKP | QxP | 43. R-B7 | P-B3 |
| 17. QxKtP | PxP | 44. K-B2 | K-B4 |
| 18. BxP | BxB | 45. R-B7 | K-K3 |
| 19. QR-Kt | QR-Q | 46. R-Kt7 | K-B4 |
| 20. KxB | Q-K4 | 47. R-B7 | K-K3 |
| 21. QR-Kt | Kt-B4 | 48. R-B7 | K-B4 |
| 22. QxP | KtxB | 49. P-Kt3 | P-R5 |
| 23. PxKt | RxRch | 50. PxP | KxP |
| 24. RxR | R-Kt | 51. K-K2 | R-Kt3 |
| 25. R-Q3 | R-QB | 52. R-Kt7 | K-Kt6 |
| 26. Q-K3 | Q-Kt7 | 53. P-R5 | K-B5 |
| 27. R-Q2 | Q-B8ch | 54. P-R6 | Resigns |

Queen's Pawn Opening.

| Tarrasch (White). | Spielmann (Black). | Tarrasch (White) | Spielmann (Black) |
|---|---|---|---|
| 1. P-Q4 | P-K3 | 21. KR-K | BxKt |
| 2. Kt-KB3 | P-Q4 | 22. BPxB | KR-QB |
| 3. B-B4 | Kt-KB3 | 23. Q-R5 | Q-Q2 |
| 4. P-K3 | B-K2 | 24. B-Kt5 | P-Kt5 |
| 5. B-Q3 | Castles | 25. RPxP | PxP |
| 6. QKt-Q2 | QKt-Q2 | 26. R-K4 | P-Kt3 |
| 7. Q-K2 | P-B4 | 27. Q-R6 | P-B4 |
| 8. P-B3 | P-B5 | 28. PxP(ep) | PxP |
| 9. B-B2 | P-QKt4 | 29. PxP | KtxQBP |
| 10. P-K4 | PxP | 30. RxP | R-Kt7 |
| 11. KtxP | B-Kt2 | 31. QR-K | QxPch |
| 12. Castles | KtxKt | 32. B-K3 | Q-Q2 |
| 13. BxKt | BxB | 33. R-K7 | Kt-K7ch |
| 14. QxB | Kt-B3 | 34. K-B | Q-B4ch |
| 15. Q-K2 | Kt-Q4 | 35. B-B4 | QxP |
| 16. B-Q2 | Q-B2 | 36. QRxKt | RxR |
| 17. Kt-K5 | B-Q3 | 37. QxPch | K-B |
| 18. P-B4 | KR-K | 38. RxR | P-B6 |
| 19. P-KKt3 | QR-Kt | 39. R-KB2 | K-K |
| 20. P-QR3 | P-QR4 | 40. B-R6 | Resigns |

## HOPE FOR MARINELLI GIVEN UP BY DOCTORS

### Jockey Has Not Regained Consciousness Since Accident at Jamaica Friday.

Doctors attending Jockey Benny Marinelli, who was injured in a fall at the Jamaica track on Friday, declared last night that the rider, who is still unconscious in Mary Immaculate Hospital, Jamaica, had practically no chance of recovery. The jockey has been unconscious since shortly after 2:30 o'clock on Friday afternoon. He was rushed to the hospital after his mount, Upton, running in the first race on the program, fell at the dangerous back stretch turn. Firearm, upon which Jockey Mark Fater had the mount, stumbled over the fallen Upton and his rider.

Marinelli suffered a fracture of the skull, the belief being that he was stepped on by one of the horses. Fater suffered a fracture of the collarbone. Marinelli and Fater were rushed to the Mary Immaculate Hospital, but efforts to revive Martinelli have failed. Fater was able to leave the hospital, though he later entered Fifth Avenue Hospital, Manhattan, for an examination, fearing worse injuries than at first disclosed. However, he left that hospital on Sunday.

## MOESKOPS IN MATCH ON VELODROME CARD

### Will Meet Walker and Walthour in Opening of Local Outdoor Bike Season Tonight.

Pete Moeskops, giant Holland cyclist, who for the past four years has held the world's championship title, will help inaugurate New York's outdoor cycling season tonight at the opening of the New York Velodrome. Moeskops is scheduled to ride in a three-cornered match race at heats of one mile each against Cecil Walker, American all-around champion, and Bobby Walthour Jr., who shared in the victory of the last six-day bicycle race in Madison Square Garden.

The race will be the feature of an attractive card of events in which sixty professional cyclists and more than 100 amateurs are scheduled to participate. Moeskops will take to the track a favorite to win, but Walker and Walthour are expected to make the Hollander extend himself for the victory.

Another attraction will witness Alf Goullet, one of the foremost riders in cycling history, pedalling against Orlando Piani, Italian sprint star. They are scheduled for a match race to be decided at heats of one mile each, best two in three heats to determine the winner. A twenty-mile motor-paced race in which the contestants will be George Chapman, American champion; Charley Verkyn, Belgian champion; Dan Pichlone, Providence, R. I., and Sammy Gastman, young Newark rider, will be another feature.

A one-mile handicap race, a miss and out invitation event and a five-mile open test are other professional competitions listed for decision. The stars entered for these races include Moeskops, Art Spencer, Walker, Piani, Goullet, Fred Spencer, Eddie Madden, Alf Grenda, Reggie McNamara, Alex McBeath, Ray Eaton, Walthour, Harry Horan and Tony Benezatto.

## Post and Paddock

H. P. Whitney's Maud Muller had some support in the Rainbow, but she was apparently waiting for a sunny Summer's day.

How is it that the tip sheets handed out to the home-going crowd always have the winner of the first race, but seldom the winner of the last?

The Sanford Stud Farms' Ipswich ran greenly but impressively after being left at the post. This son of Gainsborough is big and rangy and loks as if he might develop into a first-rate three-year-old.

There is, at least, one essential difference between a racing and a baseball crowd. Racing fans rarly laugh.

A. A. Busch's Chief Uncas and Gifford Cochran's Flying Ebony were shipped yesterday to Churchill Downs to start in the Derby. Flying Ebony will be watched with interest in the Kentucky classic. When William Duke came back to this country to train for Mr. Cochran he found among his charges two coal-black colts. The first of these, Coventry, has already won the Preakness. The other was Flying Ebony, which is now accorded a chance in the Derby. If Flying Ebony should win, Mr. Cochran would be the first owner ever to win these two great classics in the same year with different colts. Commander Ross won them both with Sir Barton, and is the only owner who ever won them both the same season.

Sande left for Louisville to ride one of the Ziegler horses in the big race.

Clarence Turner will ride Son of John in the big race at the Downs.

The day had been very trying, but Muriel and a good book soon soothed away all unhappy memories.......

*Have you tried the new Club Perfecto?*

MURIEL
The Happy Medium CIGAR
CLUB PERFECTO 10C. Other sizes 2 for 25c .. 3 for 50c

JOHNSON'S FOOT SOAP
ACTS LIKE MAGIC
ON TIRED, TENDER, SMARTING, SWOLLEN, SWEATY FEET
25 CENTS—ALL DRUGGISTS

EL PASO VS. ATLANTIC CITY.
Owen P. White, on a visit to New York from his home in the "Lone Star State," takes a fling at Atlantic City, but not for anything will he ride in a roller chair. He tells of his experiences in The New York Times Magazine Section next Sunday.—Advt.

Man to Man
ROI-TAN
A cigar you'll like

"A man is known by the cigar he gives his friends. Bill, you sure knew how to boost yourself with me when you gave me this ROI-TAN. It gets better with every puff."

10c—2 for 25c—
15c and 3 for 50c
SOLD AT ALL GOOD CIGAR STORES
AMERICAN CIGAR COMPANY

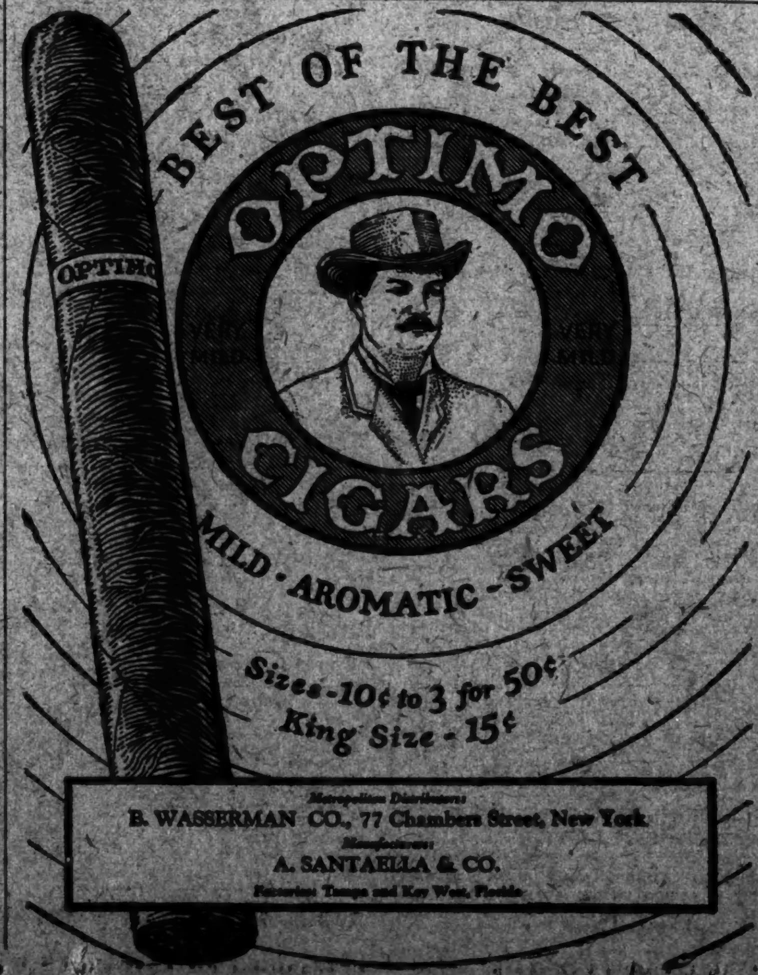


Metropolitan Distributors
B. WASSERMAN CO., 77 Chambers Street, New York
Manufacturers
A. SANTAELLA & CO.
Factories: Tampa and Key West, Florida

The STOAT is provident—

He stores up food.

The manufacturers of ADMIRATION Cigars *store up* the choicest tobaccos until they are properly seasoned to make each ADMIRATION a fine, mild, free burning, fragrant smoke.

"The Cigar that wins"

Natural History Series 245

ADMIRATION

The Ideal Residence for Men
22 East 59th Street Building
Madison Avenue at 59th Street
Recognized as offering every attraction as a home for business, college and fraternity men.
Squash courts and other athletic features under direction of Walter Kinsella.
Rates, $13.50 to $25 per week
Transients, $5 and $3.50 per day
"36"
Under operation of
ALLERTON OPERATING CORPORATION

The 4-Piece Sport Sack
Its utility is proven—here you get those rich fabrics and restrained styles good dressers appreciate.
$39.50 and $42.50
NAT LUXENBERG & BRO.
841 BROADWAY, NEW YORK
Near 14th Street
Brooklyn: 8 Fourth Ave.
Newark: 863 Broad Street
Yonkers: Flagg Building

Golf Suits!
4 Pieces—Including Knickers
Direct from Maker
Handsomely tailored Donegal Tweeds and Homespuns.
Retailer's price $45 to $60.
Sanger's Price—Direct to Wearer
$25 to $35
CAPS MADE TO MATCH
STOUTS—SIZES UP TO 52
SANGER
Designer and Maker of Good Clothes.
67 Fifth Avenue, New York
1 flight up. Bet. 13th and 14th Sts.

RACING
TODAY AT
JAMAICA
$5000 Rosedale Stakes
Commonwealth Handicap
AND 4 OTHER GOOD RACES
FIRST RACE AT 2:30 P. M.
SPECIAL RACE TRAINS
leave Penn. Station, 33d St. and 7th Ave., also Flatbush Ave., Brooklyn, at 12:30, 1:00, 1:30, 1:55 P. M. Special cars reserved for ladies. Regular train leaving New York and Brooklyn at 2:05 P. M. stops at track. Also reached via Lex. Ave. "L" to 160th St., Jamaica, thence by trolley.
ADMISSION $3.85, Including Tax

Good time to change your felt into a straw—
Good straws to change into!
All the varieties—sennits, bankoks, splits, milans, mackinaws, panamas, leghorns. Fancy braids. Our own Solights*.
All the shapes—high crowns, low crowns; wider brims; longer ovals to fit longer heads.
All the sizes—up to 7⅞!
$3 starts them.
Organization Hatbands: National fraternities, Princeton Clubs, N. Y. A. C., N. Y. Y. C., National Guard regiments.
*Registered Trademark.
ROGERS PEET COMPANY
Broadway at Liberty | Broadway at Warren "Five Convenient Corners" | Broadway at 13th St. | Herald Sq. at 35th St. | Fifth Ave. at 41st St.

"Little Cigars that Win"
ADMIRATION
Miniatures 10 for 25¢
Gems 10 for 35¢

# To Hold Night Track Meets—Nurmi Is Victor

## 2 OUTDOOR MEETS AT NIGHT PLANNED

**K. of C. and Finnish Club Preparing Programs for Yankee Stadium in June and July.**

**NURMI EXPECTED TO RACE**

**Stenroos Also Likely to Compete—Games Would Be First of Their Kind Ever Held Here.**

New York is to have its first outdoor track meet at night this season, according to plans revealed yesterday at local Amateur Athletic Union headquarters. Not one but two meets will be held here this Summer under the illumination of powerful arc lights, if present plans materialize.

The Finnish-American A. C. plans to hold the first meet and the New York Chapter, Knights of Columbus, whose indoor games in Madison Square Garden last season were such a smashing success, has decided to hold the other meet, carrying on negotiations for the importation of several European athletic stars. The meets are planned for the Yankee Stadium in June and July.

Confirmation of the plans was obtained yesterday from Promoter Tex Rickard, who, under the terms of his contract as director of sports at the huge ball yard, has an agreement with Colonel Jacob Ruppert, President of the American League Baseball Club, giving him jurisdiction over every sport enterprise conducted in the Stadium, exclusive of baseball.

The two meets will witness another progressive chapter in local athletic history, as far as the records at A. A. U. headquarters revealed yesterday, no outdoor athletic meet ever has been held in New York at night. The custom is popular in Europe, where meets are held, particularly in England and Sweden, between the hours of 6:30 and 9:30 or 10 P. M. It also was tried out recently on the Coast. In the discussion of plans for the contemplated night-time outdoor meets here, the Finnish-American A. C. and the Knights of Columbus have specified the hours between 7:30 and 10 or 10:30 as the time for holding their meets.

**Stadium Well Equipped.**

The Yankee Stadium equipment includes permanent electrical fixtures in the stands and apparatus which makes it comparatively easy to install huge arc lights on the stand roof if occasion demands. The necessary illumination for the occupants of the stands, therefore, is provided for in the permanent structure, as it is provided also for boxing bouts which are held at night in the ball parks here.

The arc lights would illuminate the field so that activities would be as distinguishable as they are in broad daylight. This was satisfactorily demonstrated at the rodeo held in the Yankee Stadium two years ago, when Tex Austin sent his cowboys through their paces in afternoon and night sessions. It also would be possible to play strong spotlights upon competitors in track races.

Aside from their novelty, the games also promise athletic history of considerable importance. To begin with, each meet will be international in calibre, for the plans of the promoters provide for special races among the best runners of America and Europe. The dates remain, however, to be determined. Hugo Quist, representing the Finnish-American A. C., was in conference yesterday with Promoter Rickard on the prospect of obtaining permission for the use of the Yankee Stadium on June 9. No definite agreement was reached. Another conference is scheduled for this afternoon, when it is expected the promoter and Quist will come to terms.

The Knights of Columbus games, according to Frank Brennan, who was manager of the organization's indoor meet, are contemplated for the middle of June or July. No particular date has as yet been selected, it was announced.

**Nurmi May Change Plans.**

Paavo Nurmi will be the featured attraction at the Finnish games, according to present plans. The selection of June 9 as the date for this meet would, incidentally, necessitate a change in Nurmi's announced plan of returning to his native Finland on a ship leaving this country on May 30. A mile race in which Nurmi will strive to better his 4:10 record, with Joie Ray and Lloyd Hahn as his rivals, for a distance race among Nurmi, Albin Stenroos, Finnish Marathon star, and Willie Ritola, another native of Finland, is being considered as the outstanding event on the card. It is possible also that the games officials may decide to arrange a race between Nurmi and Stenroos and place the rest of the star runners in several special events.

One of the features for the proposed Knights of Columbus meet will be a Marathon race, which will start and finish in the Stadium, according to Brennan, and will have among its participants Stenroos, Clarence De Mar, American champion, and C. L. (Chick) Meller, Chicagoan. Frank Zuna, Newark star, who is to run in the Polytechnic Marathon in London on May 30, is expected to return to this country in time for this contemplated race. Negotiations are under way for the importation of several other European stars for a series of international races which are planned by Brennan. Hubert Houben, German sprint star, who conquered the great Charlie Paddock and Loren Murchison in a 100-meter race in Berlin last year, is expected to be here for the meet, and it is planned to invite G. M. L. Lowe, English middle-distance star, and Elvin Wide, Swedish runner, who outstretched Nurmi in his 4:10 mile, to compete in the meet.

## WILLIAMS SETS DATES.

**Lists Basketball Games for Next Season—Yale on Schedule.**

*Special to The New York Times.*

WILLIAMSTOWN, Mass., May 11.—Yale, Colgate and La Fayette are newcomers on the Williams basketball schedule for 1926 announced today. Harvard also will be played here.

The schedule:

Dec. 12, St. Stephen's at home; 16, Norwich at home; 19, Clark at home.
Jan. 12, Middlebury at home; 15, Wesleyan at Middletown; 16, Trinity at Hartford.
Feb. 3, Dartmouth at home; 6, Yale at New Haven; 10, M. A. C. at home; 13, Harvard at home; 17, Amherst at Amherst; 20, Boston College at home; 24, Colgate at home; 27, Wesleyan at home.
March 5, Lafayette at home; 6, Amherst at home.

## TIGER FRESHMEN ELECT.

**Princeton Yearlings Name Track, Baseball and Crew Captains.**

*Special to The New York Times.*

PRINCETON, N. J., May 11.—Three Princeton Freshman teams have just elected Captains. Charles T. Elliott will lead the track team, Vanderburg Johnstone the baseball team and John Langhorne will captain the crew.

Elliott, whose home is in Plainfield, N. J., prepared at Exeter, and is a star in the high hurdles. Johnstone, whose home is in Pasadena, Cal., is from Andover and is a catcher. Langhorne rows at No. 5 in the boat and prepared at Lawrenceville. His home is in South Orange, N. J.

**St. Paul Boxer Loses to Canadian.**

WINNIPEG, Man., May 11.—Jack Reddick, Canadian light-heavyweight and middleweight champion, defeated Carl Augustine of St. Paul, light-heavyweight, of Minnesota, in a twelve-round bout tonight.

**Zbyszko Beats Judson.**

SPRINGFIELD, Mass., May 11.—Stanislaus Zbyszko, the forty-five-year-old Polish wrestling champion of the world, successfully defended his crown here tonight against Frank Judson of New York.

## *Paddock and Murchison to Run Against Houben in Berlin Race*

BERLIN, May 11 (A. P.).—Hubert Houben, Germany's crack runner, will run here June 21 against the American track stars Charles Paddock and Loren Murchison. Houben recently accepted an invitation from New York and Chicago organizations to visit the United States. At Berlin, Aug. 6, 1924, Houben defeated Paddock and Murchison in a 100-meter race and made a time of 10 4-5 seconds. However, the world's record, 10 4-10 seconds, made in April, 1921, is held by Paddock.

## LONG ISLAND BODY LISTS GOLF EVENTS

**Schedules Five Major and Six One-Day Handicap Tourneys for the Season.**

The Long Island Golf Association, baby member of the metropolitan district group and the tardy one in regard to fixing its dates for the year's fixtures, has finally come to bat with a program of events that more than atones for the suspense. Five major events have been scheduled for the year, as well as six one-day handicap tournaments.

The chief tournaments are the amateur and open championships, the father and son championship, and the junior and caddie titular events. The amateur championship, as previously announced, will be staged over the Garden City Golf Club course, which is not only one of the finest tests in the land, but also the scene of many major events which are now part and parcel of the archives of the ancient and royal game. The dates are June 11, 12 and 13, conflicting, unfortunately, with the Women's Eastern Association championship.

Harry Payne Bingham of Piping Rock will be on hand to defend the title which he won last year at the Pomonok Club, and further interest will be added by the fact that in the field will probably be three players who have won titles beyond American shores during the last Winter—W. F. Ladd of the Rockaway Hunting Club, the Bahamas champion; A. W. Bissett, Bermuda titleholder, and C. E. Van Vleck, winner of the Cuban title. The situation so far as Bingham is concerned will be further complicated by the fact that in the field also will be Gardiner White, former metropolitan champion; Eddie Driggs, ex-New York State champion and runner-up for the metropolitan title last year; Grant A. Peacock, Howard Maxwell, Neal Fulkerson and quite a few other gentlemen of match play propensities.

**Dates for Open Listed.**

The Long Island open has been scheduled for Aug. 24, 25 and 26 at the Salisbury Golf Club, Garden City, which also will be the scene of the national public links championship this year. Of the three open events held thus far since the birth of the Long Island association, two have been won by William Kline of the Garden City Country Club and one, the 1924, by the veteran, Jimmy Maiden of Nassau. This year, however, the field will present much greater strength than ever before, due to the presence of three new luminaries in the province—Macdonald Smith of Lakeville, Leo Diegel of Glen Oak and Gene Sarazen of Fresh Meadow.

The father and son event will be decided over the links of the Rockaway Hunting Club, Jimmy West's berth, as will the junior event, while the caddies will have their day of days at the Garden City Country Club on Aug. 14. The father and son and the junior championships will be held during the same week, the father and son being scheduled for July 8 and the Juniors' event on the following two days.

One-day tournaments will be held as follows: May 26, Wheatley Hills Golf Club; June 23, Inwood Country Club; July 21, Oakland Golf Club; Aug. 18, Cherry Valley Club; Sept. 22, Southward Ho Country Club, Bay Shore; Oct. 20, St. Albans Golf Club. All members of Long Island clubs are invited to compete in these one-day tourneys, where the competition will be eighteen holes of medal play, either morning or afternoon. Prizes will be awarded to the players with the best gross and best two net scores. Club handicaps will apply. Fred W. Kiendl of St. Albans is Chairman of the Tournament Committee.

**State Body Sets Dates.**

The New York State Golf Association, which is a comparatively recent addition to the list of organizations sponsoring golf and which has staged two amateur championships since its birth, has added another event to its program. This will be a seniors' championship which is scheduled to be held at the Salisbury Golf Club, Garden City, on June 17 and 18.

Don M. Parker, who is the life of the State association party, but who is ineligible to compete for any of the prizes in the seniors' tourney, states in his letter of notification: "We are planning to make this one of the finest and most enjoyable tournaments of the season, and naturally we are hoping that all the seniors belonging to clubs that are members of the New York State Association will file their entries with me at 95 Madison Avenue, New York City, as soon as possible."

## KAPLAN POSTS FORFEIT.

**Chapman Also Puts Up $2,500 Guarantee for Title Bout.**

Forfeits of $2,500 each, guaranteeing weight and appearance, were posted yesterday by Louis (Kid) Kaplan, Meriden, Conn., featherweight, who is recognized as the world's champion, and Red Chapman, Boston lad who recently conquered Johnny Dundee for their fifteen-round bout, to be held in the Queensboro Stadium, Long Island City, June 8, for the benefit of the Queensboro Elks' Orphan Fund.

The forfeits were contained in certified checks posted with the club officials, and bind Kaplan and Chapman to make the featherweight class weight limit of 126 pounds at 2 o'clock on the day of their contest. The net proceeds from the show will go to the Orphan Fund.

## BRITISH BOXER IN DRAW.

**Humphreys Engages in Ten-Round Bout With Johnston in Toronto.**

TORONTO, Ontario, May 11.—"Pop" Humphreys, 124 pounds, of England, fighting his first fight since arriving here two weeks ago, left-jabbed his way into a draw with Jackie Johnston, 121½ pounds, of Toronto, in the main bout of ten rounds tonight.

Dan Bright of England, 122¾ pounds, was saved from a knockout in the fifth round of his scheduled ten-round bout with Bud Gorman, 197½ pounds, of Kenosha, Wis., by the bell, and after being knocked down again in the first minute of the sixth round the referee gave the fight to Gorman.

## ROSENBERG BEATS GORDON.

**Bantamweight Champion Wins Bout of Ten Rounds at Covington, Ky.**

COVINGTON, Ky., May 11.—Charles (Phil) Rosenberg of New York, world's bantamweight champion, outboxed Harry Gordon of Philadelphia in a ten-round bout here tonight, in the opinion of newspaper men. They weighed 120 pounds. Rosenberg took the lead at the start and never was in danger, while Gordon was punished severely.

## P. NURMI WILL RUN ON HARVARD TRACK

**Decides to Make Effort to Break Taber's Record if He Feels in Condition.**

**ONLY 500 AT WORCESTER**

**Crowd to See Finn Run Kept Down by Weather—Cleared by Middle Atlantic A. A. U.**

WORCESTER, Mass., May 11.—Paavo Nurmi, Finnish distance runner, will run at the Harvard Stadium and make an effort to break the American mile record of 4:12 3-5 set by Norman Taber, if, after a week's rest and training he feels in condition to make the attempt. Nurmi said so tonight through an interpreter. He added that he would like to show his appreciation of the treatment accorded him in the United States by making the effort to lower the record, but would set no definite date at present for his appearance at Cambridge.

Nurmi defeated two Holy Cross College runners in a one-and-one-half-mile exhibition run at the Fair Grounds tonight. The track was heavy and although the run was made during a letup in the rain, the threatening weather kept the attendance to not more than 500. Leo Hand and F. Donaghy were the Holy Cross runners who competed against the "Flying Finn." Hand had a handicap of eighty yards, while Donaghy had sixty yards.

Nurmi caught his two opponents about half the distance and after that did not appear to exert himself. He came over the line thirty yards ahead of his competitors. The distance was 7 minutes and 22 seconds. The meet was conducted under the auspices of the Finnish Athletic Club.

**Nurmi and Ritola Reinstated.**

*Special to The New York Times.*

PHILADELPHIA, Pa., May 11.—At a meeting of the Middle Atlantic A. A. U. officials tonight Paavo Nurmi, Willie Ritola, his fellow countryman, and three members of the Finnish-American A. C. of New York—Ilmar Prim, Gus Fager and Gunnae Nilson—were reinstated.

All five Finnish athletes were suspended from the Middle Atlantic District by the Registration Committee last week on the charge of having accepted excessive expense money to take part in the College of Osteopathy meet here Feb. 16.

**Wilson Makes Statement.**

DES MOINES, Iowa, May 10 (A. P.).—Kenneth L. Wilson, athletic director at Drake University, in a statement tonight declared he was not surprised that the A. A. U. whitewashed Nurmi, Ritola and Quist from all charges of asking exorbitant expense accounts.

Wilson said that F. W. Rubien, national secretary of the Amateur Athletic Union, had "assumed the role of defender rather than investigator" in considering charges that Hugo Quist, manager of the track men, had asked an exorbitant expense account for the appearance of the Finnish runners at the Drake relay carnival here last month.

Following an investigation of Wilson's charge that Quist had demanded exorbitant expenses for both runners, a committee of the A. A. U. in New York exonerated the Finnish runners and their manager. Referring to the investigating committee's statement that "he should be censured for engaging a representative to obtain Nurmi's entry and for making an offer to Nurmi which was in violation of all amateur rules," Wilson said that at the time his offer was discussed Nurmi was scheduled to return to Finland immediately after he would have appeared at the Drake games. Under this plan it would have been within amateur rules for him to have received transportation to Finland.

## *FRANCE OFFERS AID TO DUTCH OFFICIALS*

***Willing to Help Stage Olympic Games, but Opposes Lottery for Raising Funds.***

PARIS, May 11 (A. P.)—The Netherlands Olympic Committee, in its decision, announced yesterday, to hold the 1928 games at Amsterdam despite the refusal of the Dutch Parliament to appropriate funds for expenses, will be given the full support and advice of the French committees which staged the games in Paris last year.

Responding today to the manifesto issued yesterday by the Netherlands committee, in which the irrevocable decision to hold the game in Holland in 1928 was made, the French committee placed themselves at the entire disposition of the Dutch Olympic authorities, but added that a lottery, such as suggested for raising the necessary revenue for the games, would be objectionable to France.

The Dutch manifesto, which was received by French athletic circles today, declared that public subscriptions had been asked in Holland and that a sum already had been subscribed. A Dutch committee, the manifesto said, would study whether a national lottery would likely be successful as a scheme for raising the necessary expenses for the staging of the games. The manifesto also announced that the City of Amsterdam and the General Council of the Provinces of Northern Netherlands had assured the Olympic Committee of their support.

## LATZO OUTPOINTS HARMON.

**New York Boxer Decisively Beaten in Ten-Round Battle in Scranton.**

SCRANTON, Pa., May 11.—Pete Latzo, Taylor, Pa., welterweight, decisively outpointed Willie Harmon, hard-hitting New Yorker, tonight in a ten-round battle. Latzo received the decision of both judges.

In the eighth round Latzo opened a cut under Harmon's left eye and from then on kept battering away at that spot. In the tenth Harmon's eye was practically closed.

## MALONEY BEATS STOESSEL.

**Easily Wins Decision in Ten-Round Bout in Boston.**

BOSTON, May 11.—Jim Maloney of Boston easily won the decision over Joe Stoessel of New York in a ten-round bout here tonight. Although the New Yorker weighed 211½ to Maloney's 197 and outreached him, the latter sent right and left blows to the head at will and was never in danger.

In the semi-final Joe (Hambone) Kelly of Boston knocked out Ernie McCabe of Montreal in the second round.

## SHARKEY TRAINING HARD.

**Hopes to Re-enter Bantamweight Class—Meets Fasano Tomorrow.**

Jack Sharkey, veteran west side Italian, plans to make a bid to re-enter the bantamweight class in connection with his ten-round bout tomorrow night at the New Manhattan A. C. against Frankie Fasano, a west side rival. In his training campaign Sharkey is working as he has seldom ever worked before in advance of a ring engagement in an attempt to make 118 pounds.

**Referee Stops Ring Contest.**

QUEBEC, May 11.—K. O. Laliberte of Lewiston, Me., lost to Kid Mitchell of Quebec in the first round of their scheduled ten-round bout tonight when the referee stopped the fight on the ground that the Lewiston man was not in condition.

## *Lockhart's Mile in 0:39 4-5 On Oval Sets New Auto Mark*

BAKERSFIELD, Cal., May 10.—Frank Lockart, Los Angeles speed king, set a new world's unofficial automobile record for a mile on an oval track today by negotiating the distance in 39 4-5 seconds, breaking the time of Tommy Milton at Syracuse, N. Y., of 42.28 seconds. Eddie Hearn also clipped the old mark by traveling the mile in 42 1-5 seconds.

## COLLEGES IN MEET HERE TOMORROW

**Athletes of Seven Metropolitan Institutions to Compete at South Field.**

A list of the leading entries in the fourteen events of the metropolitan college track meet which will be held tomorrow afternoon at South Field was announced by the Columbia University Athletic Association yesterday. Seven colleges will be represented. The first event is scheduled to start at 3 o'clock.

Stanley Deck of Columbia looms a strong contender for the 100 and 220-yard dashes. Akeirod and Starkey, his teammates, McConnell of C. C. N. Y., Schneider of Fordham, Feeney of St. John's, Schoonmaker of N. Y. U. and Emrustie of Rutgers are other outstanding entries in the sprints.

Gibson, Fordham's star quarter-miler, is expected to give a good account of himself in the 440. Campbell and Donaldson of Columbia, Lober of C. C. N. Y., Barchemen of Rutgers will also run in this event. The leading entries in the 880-yard run are Campbell, Hyde and Jaeger of Columbia, Lober of C. C. N. Y., Balestier of Fordham and Gordon of St. John's.

Columbia has a well-balanced group of runners in the one-mile and two-mile runs. Captain Theobald, G. Milliman and Dave Horton of Columbia, Lober of C. C. N. Y., Niesnagn of Fordham and Robbling of Rutgers are the most prominent entrants for the mile run. Oriando of C. C. N. Y. and Menagh of Fordham and Schmidt and Skeats are entered in the two-mile run.

Wright and Wiley of Columbia, Schylinski of C. C. N. Y. and Wharton of Rutgers will take part in the 120-yard high hurdles. Wright is also entered in the 220-yard low hurdles, along with Courtney of Columbia, Blandford of Fordham, McKinnon of N. Y. U. and Robbling of Rutgers.

Some of the outstanding field men of the metropolitan district who will compete are: De Fronso of C. C. N. Y., White of N. Y. U., Humphreys of Rutgers and Lockwood and Millison of Columbia in the pole vault; Wright and Lockwood of Columbia and Bauer of C. C. N. Y. in the high jump; Schimetitsch and Coe of Columbia, Bauer of C. C. N. Y., Scanlon of Fordham, Prendergast of St. Johns and White of N. Y. U. Homer Hazel, Rutgers all-American football player, is entered in the discus and the shot put and is expected to take places in both.

Other shot put entries are Schimetitsch and Coe of Columbia, Levy of C. C. N. Y. and Prendergast of St. Johns. The javelin entries include Kracht and Liebowitz of Columbia, Levy of C. C. N. Y., Scanlon of Fordham, White of N. Y. U. and Humphreys of Rutgers. Potter of Columbia, Delahanty and Moran of Manhattan will compete in the broad jump.

## YALE GOLFERS BEAT DARTMOUTH, 8 TO 1

**Ellis Overwhelm Green Team, Dropping Only One Singles Match at Brooklawn Club.**

**CUMMINGS LEADS VICTORS**

**Goes Out in 34 and Triumphs Over Taft, 6 and 5—Jenkins Scores for Losers.**

*Special to The New York Times.*

BRIDGEPORT, Conn., May 11.—The Yale golf team defeated Dartmouth, 8 to 1, at the Brooklawn Country Club here this afternoon. The greens were soggy, due to heavy showers, and prevented the players from turning in low scores.

Captain Dexter Cummings made the best showing of the matches, winning from Taft of Dartmouth, 6 and 5. He went out in 34 and had his opponent 6 down at the turn.

Cummings also scored in the foursomes when, with Wattles as his partner, he triumphed over Taft and Dold, 7 and 6. The Elis made a clean sweep in the foursomes, Jenkins was the only member of the Green team to score a victory, defeating Ordway, 2 and 1.

The summaries:

Singles—Cummings, Yale, defeated Taft, Dartmouth, 6 and 5; Wattles, Yale, defeated Dold, Dartmouth, 1 up; Flinn, Yale, defeated Batchelder, Dartmouth, 5 and 4; Jenkins, Dartmouth, defeated Ordway, Yale, 2 and 1; Haviland, Yale, defeated Keeyn, Dartmouth, 6 and 5; Tuttle, Yale, defeated Gorton, Dartmouth, 1 up.

Foursomes—Cummings and Wattles, Yale, defeated Taft and Dold, Dartmouth, 7 and 6; Flinn and Conway, Yale, defeated Batchelder and Jenkins, Dartmouth, 1 up; Haviland and Tuttle, Yale, defeated Joslyn and Gorton, Dartmouth, 3 and 2.

## MANHATTAN FRESHMEN WIN.

**Beat C. C. N. Y. Yearlings, 57 to 33, in Dual Meet Held in Rain.**

The Manhattan College freshman track team defeated the C. C. N. Y. yearlings, 57 to 33, in a dual meet yesterday in Lewisohn Stadium. The athletes were forced to compete in a steady downpour of rain. The Manhattan trackmen proved themselves the better mud runners by taking first place in all the events on th cinder paths except the 220, while C. C. N. Y. took first honors in all field events with the exception of the high jump.

The high light of the meet was the performance of Carey of Manhattan, who took the century dash in 0:10 1-5 despite the falling rain and soggy track. Manhattan showed great strength in the middle distance events, placing the first two men in the quarter-and half and the first three in the mile. Metssinger of Manhattan was high point scorer. He won the quarter and the mile and took second in the half for a total of 13 points. Levy starred for the Lavender freshmen by finishing second to Carey in the 100-yard dash, winning the 220 and taking third in the broad jump.

**Suggs Knocks Out Marlowe.**

NEW BEDFORD, Mass., May 11.—Chick Suggs, New England boxer, knocked out Billy Marlowe, New York, in the fifth round of their scheduled ten-round bout here tonight.

E&W EARL & WILSON
SOFT COLLARS
SUPERIOR QUALITY, HAND-MADE, ALL-WEBBING COLLARS. THE PREMIER PRODUCTION OF THE TYPE.
50¢

Why not Smoke the Finest?
25¢ for Twenty

NO MORE BLAH and SQUEAL
THIS WEEK
$14.95
will buy the famous
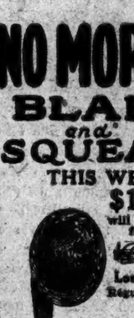
Loudspeaker
Regular Price $35
$14.95
Come in to hear this wonderful Speaker at one of our 23 conveniently located stores.
Main Store
119 W. 19th St.
Telephone Watkins 5116
(Open Every Friday Evening of the week)
ROVA

EL PRODUCTO

You'll Enjoy The Mildness
BECAUSE with that mildness is a character that only El Producto possesses—a mild, distinctive character given by the uncopyable blend of choice tobacco.
You'll like the mildness of El Producto—you can smoke El Producto all day long and enjoy every puff of every cigar you light.
The mildness never changes—and the character is just as unchanging; simply because the blend never varies—and never will.
There is a color and size to suit you—10 to 30c.
G. H. P. Cigar Co., Inc. Phila., Pa.
for real enjoyment
NEW YORK BRANCH
131-133-135 Prince St., New York City, N. Y.
Phone Spring 4030.

# The New York Times

"All the News That's Fit to Print."

Published Every Day in the Year by THE NEW YORK TIMES COMPANY.
ADOLPH S. OCHS, Publisher and President.
B. C. Franck, Secretary.

TUESDAY, MAY 12, 1925.

OFFICES OF THE NEW YORK TIMES.
NEW YORK CITY:
[Telephone Lackawanna 1000.]
*TIMES BUILDING.....Times Square*
*TIMES ANNEX.436-42, 10, of Broadway*
*DOWNTOWN.....7 Beekman Street*
*WALL STREET.....144 Broadway*
*HARLEM.....137 West 125th Street*
*BROOKLYN.....209 Washington Street*
*BRONX..2,889 Third Avenue (149th St.)*
*FORDHAM.....11 East Fordham Road*

WASHINGTON.....717 Albee Building
Subscriptions and Advertising, 1,416 New York Av.
CHICAGO.....435 North Michigan Av. Subscriptions and Advertising, 360 North Michigan Av.
ST. LOUIS.....703 Globe-Democrat Building
DETROIT.....703-4 Ford Building
SAN FRANCISCO.....743 Market Street
LOS ANGELES.....11 Times Building
LONDON.....165A Queen Victoria Street, E. C. 4
PARIS.....16, Rue de la Paix
ROME.....Palazzo Ginnetti, Corso Umberto 491
BERLIN.....Schiffbauerdamm 30
TOKIO.....16 Tamashita-cho, Kyobashi-ku
CAIRO.....Egyptian Gazette Building
BUENOS AIRES.....Avenida de Mayo 566
MEXICO CITY.....Ave. P. I. Madero 25

SUBSCRIPTION RATES.
[Entered as second-class mail matter.]
Two Cents copy Greater New York. Three Cents within 200 miles; Four Cents elsewhere. Sunday, Five Cents Manhattan, Bronx, Brooklyn; Ten Cents elsewhere.

| By Mail, Out of Town. | 1 Yr. | 6 Mos. | 3 Mos. | 1 Mo. |
|---|---|---|---|---|
| Daily and Sunday | $12.00 | $6.00 | $3.00 | $1.00 |
| Daily only | 10.00 | 5.00 | 2.55 | .85 |
| Sunday only | 4.00 | 2.25 | 1.25 | .50 |
| Sunday only Can. | 6.00 | 3.25 | 1.65 | .60 |

One week, 35c. In One week, 30c.
Binder, Picture Section, for 26 issues, $2.50.
Domestic rates to Alaska, Argentina, Balearic Islands, Bolivia, Brazil, Canada (except Newfoundland), Canary Islands, Colombia, Costa Rica, Cuba, Dominican Republic, Ecuador, El Salvador, Guam, Guatemala, Hawaii, Honduras, Mexico, Nicaragua, Panama Canal Zone, Paraguay, Peru, Philippines, Porto Rico, Samoa, Spain and possessions on North Coast of Africa, Uruguay and the Virgin Islands.

*Foreign Rates.*

| | 1 Yr. | 6 Mos. | 3 Mos. | 1 Mo. |
|---|---|---|---|---|
| Daily and Sunday | $28.00 | $14.00 | $7.00 | $2.50 |
| Daily only | 18.00 | 9.00 | 4.50 | 1.75 |
| Sunday only | 10.00 | 5.00 | 2.50 | 1.00 |

ANNALIST (Mondays), per year, $5; Canada, $5.50; other countries, $6. Binder, 26 issues, $1.50.
THE NEW YORK TIMES BOOK REVIEW (Weekly), per year, $1; Canada, $1.50; other countries, $2. Binder, 52 issues, $1.50.
MID-WEEK PICTORIAL (Thursdays), one year, $2; Canada, $3; other countries, $3.50. Binder, 53 issues, ½ leather, $2.50; cloth, $1.50.
CURRENT HISTORY MAGAZINE (Monthly), $3 (12 issues), $3; Canada, $3.50 (Foreign $4). Per copy, 25c.
THE NEW YORK TIMES INDEX (Quarterly), full cloth, per copy, $3; per year, $12.


The Associated Press is exclusively entitled to the use for republication of all news dispatches credited to it or not otherwise credited in this paper, and also the local news of spontaneous origin published herein. All rights of republication of all other matter herein are also reserved.

## OUR NEGOTIATION WITH FRANCE.

There appears to have been an undercurrent of excitement in Washington last week which greatly moved Colonel GEORGE HARVEY. In The Washington Post of Sunday he spoke of "happenings of the past week" which, somehow or other, were going to place the name of COOLIDGE "upon the roll beside the names of WASHINGTON, MONROE and LINCOLN." The secrets were not revealed. All that could be done was to hint at a foreign policy which was going to dazzle and delight the country. A part of it was seemingly the plan, half shrouded in mystery, to make France "settle up." Hence the rumors from Washington, re-echoed from Paris, about an American note on the subject of the French debt which would at last let the French Government know that we proposed to stand no more nonsense from them.

This supposed sudden change of character on the part of a President who, Colonel HARVEY says elegantly, "holds the world by the tail," is hardly borne out by the facts, so far as known. They have been quietly set forth by the correspondent of THE TIMES in Paris. It was perfectly natural that, with the coming to power in France of a new Government, Ambassador HERRICK should seek to find out if it was disposed to resume negotiations for funding the French debt to the United States. The new Finance Minister, M. CAILLAUX, took occasion early to announce that he hoped to do something about the foreign debts, as a part of his work to restore French credit. In the course of his talk with the American Ambassador, it appears that he asked what conditions the American Government would make. To answer that question Mr. HERRICK found it necessary to refer to Washington, whence instructions to him have presumably been sent already. No tremendous flourish of a hundred per cent. Americanism. Nothing like an ultimatum. Just a plain taking up again of the broken threads of negotiation. The Harvey way would be much more resounding and glorious. But this seems to have been the Coolidge way. It is not sensation, but it is decent and safe.

## NOT SO LITTLE AN ENTENTE.

Foreign Ministers of the Little Entente, now in session at Bucharest, have addressed a warning to Bulgaria and Hungary. The former is reminded that the Bulgarian Army must not be increased beyond the necessities of maintaining internal order. Hungary is threatened with "definite action" unless she shows a greater readiness to comply with the terms of the peace treaties; here the reference is probably to a Hapsburg restoration. Yet it is obvious that for the Little Entente the chief source of concern at the present moment is not in Bulgaria or in Hungary. It faces a much more serious problem in respect to the big Allies and the question of security and guarantees in the West.

The Little Entente is not little, numerically. Czechoslovakia, Yugoslavia and Rumania comprise a population of 43,000,000. In this there should be sufficient guarantee against any forcible attempt to upset the peace treaties by Hungary and Bulgaria, which together count 13,000,000 people. In both those countries it is recognized that a revision of the peace settlements in their favor must be forced from without. In close cooperation with the Little Entente is Poland, with a population of 20,000,000. Greece, with another five millions, is drawing closer to Yugoslavia. As against any emergency arising within Central Europe, Poland may stand aloof; she has no concern with Bulgaria. Similarly, Greece has no interests in the Hungarian quarter. But when it is a question of the Versailles peace pacts and the war settlements as a whole, we have in Central Europe an Entente comprising five nations, with 75,000,000 people. On major European questions they may be regarded as one. Poland has concluded a commercial treaty with Czechoslovakia and is cultivating Rumania. Athens and Belgrade are hobnobbing.

Once the security to which she is justly entitled is conceded, France should not allow the claims of her allies in Central Europe to stand in the way of a settlement. British opinion suggests that a revision of Germany's eastern boundaries is desirable. Great Britain is willing apparently to assume obligations for the security of France and Belgium, but will not go in for broader "commitments." This means that if the German security pact were to come into being the frontiers of Poland would become an immediate subject of debate and the cause of a perpetual nervous crisis in Central Europe.

Nevertheless, it is not easy to see how Great Britain would escape commitments of some sort in any case. She would be party to an agreement by which Germany pledges herself not to go to war with Poland, and presumably Great Britain would be as obligated to keep Germany from fighting Poland in the future as from invading Belgium in the past. In the long run, therefore, the implications of a security pact which does not embrace Central Europe would be very much the same as the implications of the Protocol against which Great Britain has set her face, provided Great Britain makes it plain that in Central Europe, as in the West, there must be no recourse to arms to bring about a revision of frontiers. Short of such an explicit understanding the fears of the Little Entente and its associates are justified.

## A CREATOR.

The late HERBERT QUICK seems to have been "capable de tout." He was school teacher, lawyer, journalist, politician, prosecutor of boodlers, Mayor, organizer of the Federal Farm Bureau, Red Cross executive in the Far East, a suasive and delightful speaker, a country gentleman. These were among his avocations. "I am like a setter pup," he said, "forever smelling out something new." Gay, active, variously successful, he maintained that infantile paralysis, which he had as a child, left its victims superior, as a rule, to their fellows. As a boy he wanted to be a war correspondent and to go to West Point for military training and the modern languages. His life-long infirmity, about which he never whined or sighed, prevented. He thanked humorously the disease that perhaps had kept him from being a professional ballplayer or a pugilist. His was a brave, buoyant, cheerful spirit, a steady will, keen interest in many things. The compensating gods gave him in addition the high gift of imagination.

He didn't find his vocation till late. He was 41 when his first book was published; more than 60 when "Vandemark's Folly," followed the next year by "The Hawkeye," made his fame. In these he puts flesh upon the dry bones of documents and archives. He re-creates the history of the trek, the settlement, "the early neolithic" age of Iowa. These books are crowded with life, character, incident, with whole processions of salient minor figures. They are rich in natural humor. They smack of the soil and the crops. Their homely fidelity and their breath of poetry, their recovery of the atmosphere and attitude of two generations, their etchings of land and people, of cottonwood and willow and the tumbleweeds, "hurrying gray shapes" driven out of the dusk by the October northwest wind—what a wealth of matter, with sufficient art, the memory calls up! And philologers have reason to be grateful to Mr. QUICK for the treasures of forgotten word and speech that he dug up between "the raging Canawl" and Hell Slew.

Critics complain that some of his major figures are "romantic." Well, Americans persist in being "romantic." Indeed, the "romantic" seems a much better "stayer" than the exotic-neurotic-erotic. Let the Devil's Advocate pretend, if he likes, that Mr. QUICK kept Mother's Day too often and that Captain Gowdy is a bit "touched up." But what a triumph Cow Vandemark is, with his slow unfolding, his shambling style, his everlasting depressions, episodes, obscure allusions. So not only "Dutch" farmers but all countrymen of the old school uttered themselves. An ancient Yankee would say of such a roaming narrator, "he needs a four-acre lot to turn raound in." Mr. QUICK was sympathetic to Americans of whatever strain; and he never borrowed his bucolics from literature, French, Russian or Scandinavian.

His two chief books are not the perfume and suppliance of an evening. They are spacious chronicles of life, full, deliberate, de-Morganesque. Take your time and your pleasure. It may be true, since our "realist" old friend, The Gazetteer, says so, that Ulster County "is bounded on the east by the Hudson River, is intersected by Wallkill and Rondout Rivers, and is also drained by the Neversink and Shawangunk Rivers and Esopus Creek." We know it only as the birthplace of Jacobus Teunis Vandemark, steerer of the four cows, Iowa has BROOKHART and many virtues and too many bootleggers. If we shut our eyes we see only Centropolis, and in its St. Troplas Hotel—as the French-Canadian painter transliterated—our not fanatically honest acquaintance, Rawe Upright, massacring with incredible violence the chicken potpie.

## A SENATOR HARD TO WORK WITH.

President COOLIDGE is in duty bound to work with Senator BORAH—if he can. But can he? Can anybody? With all his ability and his excellent intentions, the Idaho Senator is about the poorest kind of yoke-fellow. Team play is not for him. He has to go off by himself and "plow his lonely furrow." This strong bent of his, praiseworthy though it may be in certain aspects, is again illustrated in his speech last night at Boston about the World Court. He approves of its idea, but is irreconcilably hostile to its form. Before he will consent to enter it the Court must be made over to suit him. Some of his objections seem a little strained. He is opposed to having the World Court give "advisory opinions," yet he admits that in any given instance its advice may be "entirely ignored." More serious, if it could be supported, is his charge that the judges are not allowed by the League of Nations to be "independent." If they have not been so in their judicial functions, Senator BORAH ought to specify wherein. With assured tenure of office, they are certainly in a position to adopt Lord COKE'S word and "act as becometh a judge" in every litigation submitted to them.

Senator BORAH again urges, though not so categorically as he has done before, that there must be a fixed and accepted body of international law before there can be a satisfactory international court. Apparently he would have that law codified as a necessary preliminary to creating a court. But an American who is at present engaged in the very business of codifying international law has just declared that it is "utter nonsense" to say that a court of international justice will have no guiding principles of law to go upon until the work of codification is complete. This opinion of Mr. WICKERSHAM is borne out by the plans of the Inter-Parliamentary Union. It is to meet in Washington next October, and on its program is to be a proposal of an international conference to discuss the present status of international law. But this is to be done without the slightest antagonism to the World Court. The plain truth is that the work of codification will necessarily be so delayed and so slow that if we wait for the end of it before entering the World Court, it will be a matter left over till the next generation. And if codification could be finished tomorrow, Senator BORAH would be the first man to declare that it had been done wrong and would have to be begun all over again.

## COMMON SENSE ABOUT LONG ISLAND.

Governor SMITH'S statement on the Long Island traffic problem is impressive, yet simple. In the Borough of Queens "the city is constructing, or "is about to construct, boulevards, "streets or highways" with an aggregate pavement width of "about 700 feet," whereas beyond the city limits the existing "through routes" have a pavement width of "less than 150 feet." How are Nassau and Suffolk Counties to take up this potential traffic of almost five times their present capacity?

The Long Island State Park Commission long ago noted that the great bulk of existing traffic flows over Queensboro Bridge and that the majority of the city arteries lead to the Wheatley Hills district on the North Shore. It accordingly projected a broad and beautiful Northern Parkway which should "bridge" this traffic over local roads to the more open country beyond. Wealthy Summer residents objected, proposing instead a central parkway over flat and barren lands, alleged to be less expensive. Governor SMITH shows that the centre of Nassau County is "already full of villages," so that the parkway would be not only unpicturesque but "enormously expensive" and beset with grade crossings. And at that it would not relieve Wheatley Hills. With so many highways leading to its borders, the district "can only be preserved by" the parkway bridge. The route has been so planned as to pass, for the most part, along the outlying regions of great estates, being a serious nuisance to comparatively few. Most of the residents have been converted to Governor SMITH'S view and many are cooperating cordially with the Park Commission.

On the southern shore, the existing Merrick Road passes through all the waterside towns and could be converted into a parkway, if at all, only at great expense. Further inland a beautiful parkway is possible, considerable portions of which will run through lands of the old Brooklyn Water Works system, now owned by New York City. Both parkways are to extend to Lake Ronkonkoma. Near the middle of their course is to be a Cross Island State Parkway from Oyster Bay through Jericho and Hicksville to Jones Beach. This parallels the existing road from Sea Cliff to Long Beach, the width of which is to be doubled. Just within the city limits it is proposed to build a belt-line highway running north and south, so that trucks may be shunted from parkways and pleasure motorists may more easily gain the route to the east which they prefer. All this has Governor SMITH'S hearty approval.

With regard to the more comprehensive Regional Plan for New York and its environs, he is willing to take counsel but not to wait for a final decision on all the myriad related problems. Details in such a plan "should be considered together but solved separately." The money now on hand is altogether inadequate, so that "other funds will have to be provided," and without delay. "Every day that goes by adds to the difficulty and expense of obtaining the additional rights-of-way."

## A CITIZEN OF THE PACIFIC.

An Ulsterman by birth, WILLIAM FERGUSON MASSEY was by adoption a New Zealander and by force of character one of the statesmen of the new Pacific. He represented his island dominion, of which he had been Premier since 1912, at the Peace Conference in Paris, and served as a delegate to the British Imperial Conference in 1921. Although he never lost interest in the land of his birth and in the affairs of Europe, his principal thought was of the empire, and, in particular, of its relations to the world. This was, in a sense, a natural result of the geographical location of the nation whose affairs he so long directed. New Zealand and Australia have been forced to think internationally, and to give especial attention to the British Empire's policies in the Far East. This explains the vigor with which Mr. MASSEY protested against the abandonment of the Singapore project by the MacDonald Government in the Spring of 1924. To him, as to the leaders in Australia, Singapore was vital to the integrity of Greater Britain.

Premier MASSEY frequently emphasized the bonds of common interest between the United States and the British Dominions in the Pacific. Not only did he feel that the Australians and the New Zealanders had been affected by the frontier, just as had the Americans, and that the fact that kindred racial stocks facing like social problems had made the outlook of the three peoples much the same, but he was firmly persuaded that in matters international they viewed the Pacific eye to eye. It was largely owing to his efforts that the Dominions were represented at the Washington Conference, as he was one of those who at the Imperial Conference in London just before it was most insistent on the right of the Dominions to treat as full partners in imperial negotiations regarding the Far East.

It is interesting to note that Mr. MASSEY was the last of the war Premiers. HUGHES in Australia and SMUTS in South Africa fell long before he died. Elsewhere the civilian leaders of the war one by one had been replaced. But such was Mr. MASSEY'S hold on his own people that only death displaced him. It is a curious paradox that in a country noted for its excess of liberalism a man who by nature was so stanch a conservative long held power.

## IN QUEST OF "HEAD-HUNTERS."

Before Dr. W. M. MCGOVERN, of Tibetan fame, sailed from England on Monday to explore "a blank space on the map" in Colombia, near the Brazilian frontier, he talked of hair-breadth escapes from savages who had never seen a white man and of anacondas, boa-constrictors and other man-killing serpents. His field of operations includes the upper Uaupes, an affluent of the Negro, which is the great northern tributary of the Amazon. The Uaupes has its source in Colombia. Dr. MCGOVERN, who will have only one white companion, is planning to hunt for trouble and romance in the stretch of country extending from the Uaupes to the Putumayo. It may be doubted whether in these days of rubber-seeking in forests and mountains where the headwaters of the Amazon are the doctor will be able to focus his moving-picture camera on Indians that have not encountered the rubber brigands. The dangers of the jungle are more imaginary than real. Serpents are less to be feared than ants. In Brazil the Government will present Dr. MCGOVERN with antidotes to snake bites. The late A. HENRY SAVAGE LANDOR, who was not given to minimizing the explorer's perils, declared that the number of savages roaming the Brazilian wilderness was greatly exaggerated, and "as for the wild beasts and "snakes, no one ever need be troubled "by them." BATES collected specimens in Brazil for fourteen years without being once struck by a venomous snake, and WALLACE with a residence of three or four years came to no harm.

Probably there is not a district in Brazil, Colombia or Ecuador which the explorer has not penetrated in a quest for gold or rubber. The Indians are nowhere in force, and when encountered they are found to be inoffensive. It is doubtful whether any tribe in South America has never seen the face of a white man. G. J. BRUCE in his "Brazil and the Brazilians" says that "a strange tribe of pale-faced Indians named Andoques were seen in 1913 by an explorer near the Colombian frontier. They appear to have treated their discoverer well and to have facilitated his passage through their territory." Dr. MCGOVERN might look up the Andoques and get on the track of other curious Indians.

PAUL FOURTAIN found the Indians on the Purus, a tributary of the Amazon in Western Brazil, "peaceable and kind-hearted." He testifies that "there is nothing murderous about them, and a traveler going among them is well and hospitably treated." No country could be wilder than that of the upper Purus, which rises in Peru. The Indians were suspicious, but once their confidence was gained by simple presents, they were ready to help the explorer. Every river flowing into the Amazon has been explored to its source. JULES CREVAUX traced the Putumayo to within 200 miles of the Pacific. On the Uaupes 700 miles above Manaos is the settlement of Santa Isabella. Dr. MCGOVERN should have no trouble in completing his outfit there and hiring Indians for a canoe excursion further up the river, which is free from dangerous rapids. In his equipment are plenty of beads, knives, scissors and pocket mirrors. He will carry a phonograph to play jazz, with which he hopes to captivate the "head-hunters." When Dr. MCGOVERN comes back he will probably give them the best of characters.

## FLEXIBLE TARIFF PUZZLES.

The courts recently ruled that those interested in the findings of the Tariff Commission had a right to know the facts on which the commission acted. Theoretically, the decision had to do with the tariff rates which the commission or the President might raise or lower. The only person not considered in the battles over the disputed rates was the consumer. True, the Tariff Commission seems to have had those who eat sugar in mind when it recommended the reduction of the duties which the President has been unable to approve after a year of consideration. That is to say, the commission may propose, but the President will dispose.

Take the present confusion about the duty on linseed oil as an example of the flexible tariff plan. The commission recommended a reduction. The President referred the question to the Agricultural Department, with a hint that the difference between domestic and foreign costs did not exhaust the subject. The Agricultural Department clearly saw with the President's eye that it was desirable to consider also the effect on general industry of lowering specific customs dues. Now the Agricultural Department is reported to disagree with the Tariff Commission about linseed as widely as the commission disagreed within itself about sugar. Secretaries HOOVER and JARDINE are said to be against the Tariff Commission. Possibly Secretary JARDINE may be thinking of the farmers who have taken his advice and raised flaxseed, while Secretary HOOVER may have in mind the consumers who far outnumber the flaxseed farmers and want to paint their houses.

This conflict of opinions suggests that the law is not adapted to the decision of conflicts of interests and opinions which lack certainty as regards either facts or policies. The flexible tariff, like the Volstead law, has reacted unfavorably upon all associated with it.

## TOPICS OF THE TIMES.

**What Doth the Clergy Say to This?**

People who attended the 4 o'clock vespers service in St. George's Church on Sunday must have been astonished by a part of the short sermon delivered by the rector, Dr. KARL REILAND. He took for his text the story of Elisha's grafting servant who plotted to get, and got, the gift from the Syrian officer which the prophet had refused. Then Dr. REILAND proceeded to deliver a vigorous denunciation of tipping in all its forms, including the acceptance of bonuses and secret commissions.

He lamented, as many have done before him, the passing in this country of the good old days when tips were taken only by very few. It would have been decidedly unsafe, then, to offer a tip, in addition to the agreed wage, to American working folk of any sort. That day is gone, however, and now the tip is about as generally, and quite as eagerly, sought—when it isn't fiercely demanded—in the United States as in Europe.

But remarks along this line did not constitute the astonishing part of Dr. REILAND'S address. That came when in most explicit terms he put the clergyman who accepts an extra fee for his services at a wedding, a funeral or a baptism in the same category as the tip-taking waiter or taxi-driver, and declared that they, too, must be lost to self-respect.

When one remembers how many clergymen of how many denominations come within the range of the gun he fired, the thought of the consequent casualties is almost appalling. Indeed, he failed to hit hardly any of them. Yet the custom he denounced is such an old one! Men of the greatest eminence and unquestionable piety have seen nothing wrong in following it, especially as to weddings, and many a poor minister's wife has been devoutly thankful for its existence, because it usually meant some ready cash that she could spend as she chose.

**He Says That Not All Statutes Are Laws.**

F. LYMAN WINDOLPH, whom The Atlantic describes only as "a lawyer and a Philadelphian of many generations," contributes to the May issue, under the title of "A Second Forgotten Man," a thought-provoking article going more than ordinarily deep into the nature of law and democracy and presenting what to many will be new ideas as to the assumption that the good citizen does not pick and choose among laws, obeying those that please him and violating those disliked, but gives to all of them respectful observance, merely because they are laws.

Mr. WINDOLPH explicitly declares that he does not advise or even defend the exercise of private judgment with respect to laws, but his remarks will be taken by many as preaching the often denounced doctrine of discrimination.

He says that in early England the word "law" had a meaning different from what it had in other countries. Elsewhere the "law" was a decree by a chief or king, or some other superior, as to what should be done. The English assumed the existence of a law and asked what it was. And to them established custom was "the law," and whoever had it on his side was held to be in the right. The standard was what men did, not what they said, and the question was not what the law ought to be, but what it was.

From this base Mr. WINDOLPH arrives, logically enough for lands whose legal system is founded on English common law, at the conclusion that all real laws are in accord with recognized custom and public opinion as entertained by a large majority of the people; and laws that do not have such a basis, he, more than intimates, are mere statutes, something quite different. He notes that many laws have become "dead-letters" simply because they were, or grew to be, out of harmony with prevailing sentiment, and he mentions as illustrations the Fugitive Slave law, which good citizens violated and remained no less good, and the laws as to Sabbath observance that still exist in most States, in large measure ignored by next to everybody.

Mr. WINDOLPH'S implication is that the Prohibition law comes in the class of statutes and not in that of laws, properly so called, and evidently he would not deny to all who violate it the name of good citizens. The doctrine seems to be somewhat dangerous, for it exculpates the bootlegger as well as his customers.

**(Why Berbers Are Hard to Conquer.**

In a highly interesting letter printed on this page yesterday, Señor JUAN O'DONNELL Y DIAS MENDOZA gave a truly curious, and yet perfectly credible, reason why the Spaniards had found the inhabitants of the Rift foes so hard to conquer. The reason was that they were poor!

As he put it, "These people live on practically nothing, emigrate with ease, and they do not fear the invasion, because, in taking along with them wife, gun and horse, they have taken their entire fortune."

It is evident from this description why the Riffians can keep up almost indefinitely, among their wild mountains, a guerrilla warfare from which they suffer none of the many evils that war brings upon nations with vastly more to lose. They can be killed, of course, and are, occasionally; but that means little to fanatics of their kind, and war is for them "a state of nature," enjoyable because they have been adapted to it through many generations during which all except fighting strains have been eliminated from their number.

Unfortunately, the prospect of heavy losses of property does not keep the rich nations out of war, though presumably it does make most of them think several times before they go into it. The expectation of victory balances that, however.

Whether the French can succeed where the Spaniards failed is a question for time to answer. Nody suspects the Spaniards of lacking courage; they never did; but for some centuries they have been unlucky in war, no matter against what opponents, while the French, though they have had at least one great reverse, have something like the habit of victory, and that habit has been confirmed in Northern Africa.

**A Belated Resort to Science.**

Up in Greene County, this State, a really notable experiment is in progress—nothing less than utilizing the assistance which psychology long has been able and ready to give the courts in dealing with criminals. An effort is making there to consider crime not as an abstract Thing in itself, but as the behavior of an individual who, for one or another reason, is out of harmony with his fellows. The idea of punishing him for what he has done, with a fixed amount of penalty to be imposed on all who do the particular thing he has done, has been abandoned, in part or in whole, and the offender is to be treated much as if he were suffering from a disease, curable or incurable, as the case may be. His mind, as well as his body, is to be examined by experts, and the court, especially as regards first offenders, will heed the advice received.

This will be denounced as "coddling the criminal" by those who think per force of punishing crime than of either preventing or reforming, but it is in line with what advanced penologists have been preaching, casually in vain, for several decades. Some day, perhaps, the psychologist will be asked to do more than advise as to the disposition to be made of the convicted criminal. He will sit in court and pass judgment on the testimony. He has far better tests of veracity to apply to witnesses than are possessed by jurymen or the opposing counsel or the Judge himself.

## "MOTHERS OF MEN!"

Surely, some woman first felt wild dismay
To see her brutish lord sprawled in the dirt;—
Watched, ere his conqueror dragged her away,
If breath would stir once more that form inert.

Each age and generation saw the spread
Of deadly skill—devices fiendish, fell;
While women nursed their injured, mourned their dead,
And bore new life, Death's future toll to swell.

Stone, wood, and bronze; quick steel and biting flame;
Poisons and poisoned air; the list still grows
Of tools to kill, intimidate and maim.
Man's knowledge adds, instead of lessening, woes!

Surely some woman now must cry aloud
All women's weariness of futile force,—
Of problems still unsolved, of vengeance vowed,
Of cruelty unredeemed by hot remorse.

We are to blame, who have not taught aright,
Through all the centuries, the men we bore!—
Nor led their passions to a quest for Light,
Nor robbed Ambition of its selfish core.

We are to blame! We have betrayed our trust
So long as force and cunning sway the scales,
And murder, wholesale, organized, seems just,
And each attempt at brotherhood still fails.

Have done with War! Bid reason aid the spread
Of fellowship to cure this age-old blight!
Our prayers for Peace are insults to the dead
While all our actions glorify brute might!

MARIE L. EGLINTON.

## FRENCH SPOLIATION CLAIMS.

### How They Originated and How They May Now Be Collected.

*To the Editor of The New York Times:*

Now that Congress at the instance of President Coolidge may take action to pay the final amounts due on the French spoliation claims it may not be amiss to state what these claims are—since many persons have the idea that the whole matter concerns a myth—and also to indicate how those interested should undertake the rather complicated matter of getting the actual money from the Government.

These claims have their basis in our cancellation of the treaty of amity which we signed with France in 1778 when she helped win American liberty. The French, incensed at our friendliness toward England, proceeded to seize American merchantmen right and left. Under Napoleon in France, and Jefferson in America, this was put to a stop and the two nations renewed their friendship which should never have been interrupted. As a token of the nation's willingness to acknowledge error, we assumed the claims against France of the numerous merchants who had lost their vessels. But these claims were very tardily paid. From 1801 to 1905 Congress paid out about $4,000,000. The present bill, now before Congress, which aims to settle the matter for good, appropriates $3,253,000, of which, however, about $1,900,000 goes to insurance companies. The remainder, or $1,300,000, goes to the heirs of about 1,500 original owners of vessels or cargoes.

As we are now five generations removed from those times, and as the early Americans did not believe in birth control, it will be seen that it is conservative to say that for each heir of these 1,500 original claims about fifty persons at the average now have claims. As the average original claim is for a little less than $1,000, it follows that the average present claim of descendants would be only about $20. Against this, however, is the fact that many of the original claims appear several times, and that, as the class of well-to-do persons was then more definitely marked off than now, there has been great intermarriage and that many persons now living have claims for restitution through more than one ancestor. With these deductions made, we may considerably raise the probable individual average disbursement which the United States Government should make to those living.

To obtain any money due, the claimant must prove his descent in the Court of Claims unless this was previously done for a blood forebear during 1891 to 1905. In this case he has only to prove his descent from the father, mother or grandparent acknowledged by the Government at that time. The bill reads as follows (Senate Bill No. 56, First Session, Sixty-eighth Congress):

That awards in the cases of individual claimants shall not be paid until the Court of Claims shall certify to the Secretary of the Treasury, that the personal representatives on whose behalf the awards are made represent the next of kin, and the courts which granted the administrators, respectively, shall have certified that the legal representatives have given adequate security for the legal disbursements of the awards.

Thus the descent must be proved, security put up and unless a person sees to the matter personally a legal representative must appear. It must be evident, in view of the smallness of the average individual claim, that claimants of one family should have a common representative handle their claims and that the more claimants pool their interests the easier the proofs for each, and the easier and less expensive proportionately will be the expense.

FREDERIC DREW BOND.
Mount Vernon, N. Y., May 2, 1925.

### Neglecting Animals in Vacations.

*To the Editor of The New York Times:*

The problem of homeless dogs and cats in New York is one that is often discussed. The best solution would be not to allow them to become homeless.

That is a point to be considered, especially at this season, when nearly everybody is making plans for a vacation out of the city. It is a joyous outlook for all the family except the dog and cat. Few people care to take them along, and it is not easy to find some one to take care of them. But please remember this, it is kinder to put your pet humanely to death than to turn it out to shift for itself or give it to people who will neglect it.

The New York Women's League for Animals wishes to remind owners of cats and dogs that the Ellin Prince Speyer Hospital for Animals, at 350 Lafayette Street, is open night and day to receive unwanted animals and strays. When possible we find homes for those that are healthy. The others are mercifully destroyed. The hospital is a few blocks south of Astor Place, and can be reached by the Lexington Avenue subway, getting out at Bleecker Street, or by the Broadway surface cars.

SARAH KING WELD, Vice President
Women's League for Animals.
New York, May 6, 1925.

### Inheritance Taxes.

*To the Editor of The New York Times:*

Regarding the article in your issue of Sunday, May 3, "Duplicate Estate Tax Before the Supreme Court," I think it about time more publicity is given to the laws covering our "wherewithal" after "passing on," and would like to learn through your columns what position the family of the average middle class would be in under the present laws. For example, a man leaves his family

| | |
|---|---|
| A suburban home assessed | $7,500 |
| Life insurance | 10,000 |
| Bonds (not exempt) | 4,500 |
| Personal, including automobile, &c. | 2,200 |
| Total | $24,200 |

all in the Empire State.

Just what would be the residue of the estate after payment of all existing taxes?

I for one and probably many of your readers are living in the sublime belief that we are providing for our families, to the best of our ability, after we are gone; but, in fact, we are leaving them nothing, as the present scale of wealth goes, after Uncle Sam takes his toll.

CONSTANT READER.
Pleasantville, N. Y., May 6, 1925.

### Mr. Gallatin Quotes Bacon.

*To the Editor of The New York Times:*

The recent discussions in the public press on certain public matters remind me forcibly of the following words from Bacon's essay "Of Seeming Wise":

"Generally such men, in all deliberations, find ease to be of the negative side, and affect a credit to object and foretell difficulties; for when propositions are denied, there is an end of them; but if they be allowed, it requireth a new work; which false point of wisdom is the bane of business. To conclude, there is no decaying merchant, or inward beggar, hath so many tricks to uphold the credit of their wealth as these empty persons have to maintain the credit of their sufficiency."

FRANCIS D. GALLATIN,
Commissioner of Parks, Borough of Manhattan.
New York, May 9, 1925.

### A Service to Buyers.

*To the Editor of The New York Times:*

Please be assured that I appreciate very much the service that you have rendered both to New York sellers and the visiting buyers, for last January I was assisted very materially by the printing of my name in your column as a visiting buyer. This service meant a great deal to me, not only in time but also in money, for which I thank you very kindly. JOSEPH P. LEVEQUE.
Pittsburgh, Kan., April 27, 1925.

## SEIZURES WITHOUT WARRANT.

### Schroeder Case and Fourth Amendment—Federal and State Laws.

*To the Editor of The New York Times:*

Referring to your comment on the case of United States versus Schroeder, decided by the United States Circuit Court of Appeals, Second Circuit, will you permit me to endeavor to assist in making clear the distinction between evidence obtained for use in Federal Court by peace officers of the State, as distinguished from evidence obtained by Federal officers?

Prior to 1914 the rule had been almost unquestioned that in a criminal case a court would receive evidence, if otherwise competent, whether it was obtained legally or illegally, on the ground that the Court would not allow a collateral question to be raised. (Bishop Atterbury's Case, 16 How. State Trials (Eng.) 323, 495 (1723); Commonwealth v. Dana, 2 Met. (Mass.) 329, 337 (1841); 3 Wigmore, Evidence, Secs. 2183 and 2264). This is the present rule in New York. (People v. Adams, 176 N. Y. 351 (1903). The logic of the rule is, if A commits the crime of conducting a lottery and B commits the crime of trespass or assault in seizing the lottery paraphernalia, punish both, each for his own criminal act. (Wigmore, 8 Am. Bar Assn. Journal, 479; 7 Mass. L. Q., August, 1922, p. 33.)

Weeks vs. U. S., 232 U. S. 383, decided by the Supreme Court, laid down a new rule for the Federal courts, holding that when defendant had made a timely demand for the return of his illegally taken property and the motion was erroneously denied, the admission over objection of evidence obtained by the illegal search or seizure was reversible error. The ground of the decision was "to sanction such proceedings would be to affirm by judicial decision a manifest neglect, if not an open defiance, of the prohibitions of the Constitution, intended for the protection of the people against such an unauthorized action."

Gould vs. U. S., 255 U. S. 298 (1921) extended the new rule to a case where defendant did not know that the prosecution had papers taken in violation of the Fourth Amendment until they were offered in evidence upon the trial, holding that the objection did not come too late, for, under the circumstances, the rule requiring timely application was inapplicable, and in Amos vs. U. S., 255 U. S. 313 (1921), the rule was further extended to a case where the application was not made until after the jury had been sworn, although apparently the defendant had learned of the search the day it was made.

This new rule of evidence applies only to acts of United States agents, i. e., the constitutional prohibition against unreasonable searches and seizures, and self-incrimination, applies only to acts of United States governmental authority. In the Weeks case police officers trespassed into defendant's house and seized articles therein, which were turned over to the United States Marshal prior to the latter's unlawful entry into the same house, and as to such seizure the court's dictum was "As to the papers and property seized by the policeman, it does not appear that they acted under any claim of Federal authority such as would make the amendment applicable to such unauthorized seizure."

In Burdeau vs. McDowell, 256 United States, 46 (1921), a motion for the return of papers stolen from defendant's premises by a private person and turned over to a United States attorney for use in a subsequent investigation by a Grand Jury was denied, the court saying:

"The papers having come into the possession of the Government without a violation of petitioner's rights by governmental authority, we see no reason why the fact that individuals, unconnected with the Government, may have wrongfully taken them, should prevent them from being held for use in prosecuting an offense where the documents are of an incriminatory character."

If peace officers of New York State, while engaged in their normal duty of apprehending violators of the criminal statutes of the United States, as well as of their State, should become overzealous and enter a dwelling house as peace officers only, without a search warrant, to search for and seize intoxicating liquor unlawfully possessed therein, they would be attempting to exercise Federal power, and the limitations of the Constitution upon the use of such power would apply to them.

A place of business is on a different basis. Here the proprietor holds out an invitation to the public to come in and transact business with him, and this invitation includes a peace officer. Being lawfully in the place and witnessing a violation of law therein, it is his duty to apprehend the violator. Further, not all searches and seizures are unlawful—only "unreasonable" ones—as decided by the court.

In deciding the Schroder case against him the Circuit Court of Appeals followed the above decisions of the Supreme Court.

Binghamton, N. Y., May 5, 1925.
ROBERT S. WICKHAM.

*To the Editor of The New York Times:*

It is, of course, well settled that the Bill of Rights in the Constitution of the United States operates as a restriction on the Federal Government and not on the States in dealing with their own citizens.

But it is hard to see how the Circuit Court of Appeals can uphold search and seizure without warrant by State officers, unless the objection before the court was based entirely on the Fourth Amendment and the lawlessness of the proceeding under the State statutes was not at issue.

Section 8 of Article 2 of the New York Civil Rights law almost exactly repeats the language of the Fourth Amendment. It reads:

"The right of the people to be secure in their persons, houses, papers and effects against unreasonable searches and seizures ought not to be violated; and no warrant can issue but upon probable cause supported by oath or affirmation, and particular

# HARRIET P. GREENE TO WED ARCHITECT

## New York Girl, Now Traveling in Europe, Engaged to Henry Oothout Milliken.

## MISS CAMPION BETROTHED

### To Marry Ward L. Bonnell, Princeton Graduate—Troth of Louise Smith and C. W. Knobloch.

Mr. and Mrs. George de Boketon Greene of 21 East Seventy-seventh Street have announced the engagement of their daughter, Miss Harriet Paige Greene, to Henry Oothout Milliken of this city. Miss Greene is now in Europe traveling with friends, having sailed from New York last February. She was introduced to society during the season of 1921, after having been graduated from Miss Chapin's School. Before her formal introduction in New York, a dance was given for Miss Greene by her uncle, Douglas Campbell, at Auchinbreck, his country place in Cherry Valley, N. Y., which is historic.

Mr. Milliken is an architect. He was graduated from Princeton and is a diplomé of the Ecole des Beaux Arts in Paris. He is a son of the late Thomas K. Milliken of Stamford, Conn., and his mother was the oldest daughter of Henry Oothout of this city. The wedding will take place early in September in Cherry Valley.

**Campion—Bonnell.**

Mr. and Mrs. Edmond L. Campion of 136 West Seventy-fourth Street have announced the engagement of their daughter, Miss Marion Guernsey Campion, to Ward Louis Bonnell, son of Mr. and Mrs. William Harrison Bonnell of Orange, N. J. The announcement was made at a supper party Saturday night at the Pall Mall Club at the Lorraine. Mr. Bonnell is a graduate of Princeton, class of '13. He is a member of the Princeton Club and the Essex Country Club. No date has been set for the wedding.

**Smith—Knobloch.**

Mrs. Archibald H. Smith of Stamford, Conn., has announced the engagement of her daughter, Miss Louise Smith, to Carl W. Knobloch, son of William R. Knobloch of West Hill Farm, Stamford. The announcement was made yesterday at a bridge and tea party at the home of Mrs. Smith.

Miss Smith is a graduate of the Low-Heywood School and Dana Hall and is a member of the Junior League. Mr. Knobloch was a member of the class of '22 at Yale and has also studied at the Philadelphia College of Textile Engineering and the Ecole de Commerce, Lyons, France. The wedding will probably take place in the Fall.

## TILYOU WEDDING MAY 20.

### Daughter of Owner of Steeplechase Parks to Marry Richard McAllister.

Richard McAllister Jr. of Philadelphia and Miss Eileen Marie Tilyou, daughter of Mrs. George C. Tilyou, owner of Steeplechase Parks in Coney Island and Atlantic City, obtained a marriage license yesterday in the Borough Hall in Brooklyn. Their engagement was announced recently. In obtaining the license McAllister gave his age as 30. His fiancée, who lives with her mother at 37 Prospect Park West, Brooklyn, said she was 21 years old.

The wedding will take place Wednesday morning, May 20, in the Roman Catholic Church of St. Francis Xavier, Sixth Avenue and Carroll Street, Brooklyn. The nuptial high mass will be read by the Right Rev. T. E. Molloy, Bishop of Brooklyn. The bride's sister, Miss Marie H. Tilyou, will be maid of honor. The attendants will be Mrs. George C. Tilyou Jr. and Misses Emma Heckler, May McCarthy and Josephine McAllister, the latter a sister of the bridegroom.

John McAllister, the bridegroom's brother, will be best man. The ushers will be John F. Casey Jr., John Daly, William Blair, John Garrity, G. Bryan Pitts and George C. Tilyou Jr.

## LAST COFFEE DANCE HELD.

### Patronesses Give Dinners in Advance of Event at Cosmopolitan Club.

The final Coffee Dance of this season was held last night in the assembly room of the Cosmopolitan Club. Dinners were given in advance of it by the patronesses, among whom were Mrs. Willard S. Brown, Miss Constance Curtis, Mrs. Norman E. Ditman, Mrs. William G. Rockefeller, Mrs. F. A. de Peyster, Mrs. Stowe Phelps, Miss Elizabeth Curtis, Mrs. John G. Rockefeller, Mrs. George de Boketon Greene, Mrs. Theron R. Strong, Mrs. John C. Jay Jr., Mrs. Lindsley Tappin, Mrs. Harry Hollister Pease, and Miss Mary Rutherfurd Jay.

One of the dinners was given by Dr. and Mrs. Norman E. Ditman at 449 Park Avenue for Mr. and Mrs. Theron R. Strong who have just returned from a trip to Honolulu.

**Dinner for Richard Washburn Child**

Lindsay Russell of 350 Park Avenue gave a dinner last night at Pierre's for Richard Washburn Child, former Ambassador to Italy, and Mrs. Child. Among the guests were Mr. and Mrs. Archibald R. Watson, Mr. and Mrs. Henry C. Holt, Mr. and Mrs. F. Kingsbury Curtis, Mr. and Mrs. Neville J. Booker, Mr. and Mrs. Douglas L. Dunbar and the Misses Helen Hooker, Mary Thurman, Cornelia K. Curtis, Phoebe Helmer, Louise Phipps and Lucy Leffingwell; also Edward D. Sterry, Lucius Walker, Edward K. Davis, Alexander H. McLenahan and Dr. James Ralph Scott.

**Entertain for Elizabeth Keppler.**

Mr. and Mrs. Emile A. C. Keppler of 1,148 Fifth Avenue gave last night a dance at the Embassy Club for their daughter, Miss Elizabeth Keppler. It followed a dinner at the club for Miss Keppler given by Robert Innes Center, at which the other guests, in addition to Mr. and Mrs. Keppler and their daughter, were the Misses Muriel Wurts-Dundas, Paula Murray, Jennet Lloyd, Ethel Lewis and Frances Gibb; also Dr. Douglas Boyd, Philip K. Beers, Paul Munroe, Robert Condon and Franklin Edward Vilas. Others came for the dance.

**Mrs. Morton L. Schwarz Hostess.**

Mrs. Morton L. Schwarz entertained a number of friends at luncheon yesterday at Pierre's. Among her guests were the Countess Alfonzo P. Villa, Mrs. Henry B. H. Ripley, Mrs. Henry Coleman Drayton, Mrs. Moses Taylor Pyne, Mrs. Richard Sanford Hoffman, Mrs. George T. Brokaw, Mrs. Reginald T. Townsend, Mrs. Walter P. Anderton, Mrs. C. Kenneth Clinton, Miss Eva Dahlgren and Miss Justine Van R. Townsend.

**W. J. Salmons to Entertain Friends.**

Mr. and Mrs. Walter J. Salmon have leased the late August Belmont's private car Mineola and will start today, accompanied by a group of friends, for Louisville to witness the Derby on Saturday. Their guests will include Mr. and Mrs. Theodore Roosevelt Pell, Mr. and Mrs. W. R. Hitt, Mr. and Mrs. William Stackpole, Richard T. Wilson and Foxhall Keene.

**Victoria Home's Election Today.**

The annual election of the Victoria Home for Aged British Men and Women in the United States of America, Inc., will be held at the Pennsylvania Hotel at 10:30 A. M. today.

# SOCIAL NOTES

**New York.**

Mr. and Mrs. Horatio Seymour Shonnard and their children will sail on the Mauretania, June 3, and will go at once to Paris. They will go to Scotland late in July, where Mr. Shonnard has leased for the shooting Glentruin, a place in Invernesshire.

After a stay at the Ambassador Mrs. Walter C. Witherbee has returned to Ledgetop, her place in Port Henry, N. Y.

Mr. and Mrs. James B. Taller of 116 East Sixty-third Street are at the Ritz-Carlton, Atlantic City.

Mrs. Hamilton B. Barkdale gave a dinner last night at her home, 1,068 Fifth Avenue, afterward taking her guests to a theatre. Among them were Mr. and Mrs. Gurdon Maynard, Mr. and Mrs. William C. Peyton, Mrs. Charles Copeland of Wilmington, Del.; Mr. and Mrs. Peter Knowles, Mrs. Henry Wellington Wack, Mr. and Mrs. J. T. de Blois Wack, George L. Batchelder, Gavin Brackenridge and Percy Buchanan.

Mrs. Morton L. Schwartz of the Plaza will sail on the Olympic May 30 to join Mr. Schwartz, who sailed last week.

Mr. and Mrs. Paris Singer, who have been at the Ambassador since returning from Palm Beach, will sail tomorrow on the Mauretania for their home in Paris.

The marriage of Miss Corinne de Garmendia Stephens, daughter of Mrs. John Edmund Stephens and the late Brig. Gen. Stephens, to Frederick Peebles of Columbia, Tenn., will take place today in Washington, D. C.

Lord Chichester, who had been at the Roosevelt, is traveling in the Far West and will return to that hotel next month.

Mr. and Mrs. Arthur K. Bourne, who passed the Winter and early Spring in Pasadena, Cal., are at the Plaza.

Mr. and Mrs. Stanley L. Wolff and Miss Eliza Kent Wolff have returned to the Madison from the Hot Springs, Va.

Mrs. Garrard Comly of Tuxedo Park is at the Roosevelt. Mr. and Mrs. Edward B. Close have left 14 East Sixtieth Street and have gone to Hermitage Farm, their Summer place in Greenwich, Conn.

Mr. and Mrs. John Clarkson Jay, who are at the Ritz-Carlton, will leave next month for their country place at Bayberry Point, Islip, L. I.

Mrs. Ogden Hammond gave a luncheon yesterday at Sherry's, her guests including Mrs. Philip W. Livermore, Miss Julia Berwind and Mrs. Kenneth P. Budd.

General and Mrs. Thomas Q. Ashburn have come from Washington, D. C., and are at the Lorraine for a few days.

Mrs. Francis F. Palmer gave a luncheon at Pierre's yesterday for Mrs. John D. Wing 2d, Mrs. Walter Ewing Hope, Mrs. John Herbert Ballantine, Mrs. G. Faber Downey Jr., Mrs. Owen Winston and Mrs. Henry R. Saunders.

Mr. and Mrs. F. Wilder Bellamy of Pleasantville, N. Y., are at the St. Regis as is also Mrs. John Woods Blodgett of Grand Rapids, Mich.

Mrs. George W. Vanderhoef's guests at luncheon yesterday at the Marguery included Mrs. William W. McAlpin, Mrs. William Scott Ryle, Mrs. George L. McAlpin, Mrs. Joseph R. Guernsey and Mrs. Franklin L. Gunther.

J. Marshall Stuart of 40 East Thirty-ninth Street has gone to the Briarcliff Lodge for a short stay.

Marc Peter, Minister from Switzerland, and Mrs. Peter have come from Washington and are at the Waldorf-Astoria.

# EPISCOPAL DIOCESE WILL CONVENE TODAY

## *Opening of 142d Gathering Is on Bishop Manning's Birthday—Congratulations Pour In.*

The 142d annual convention of the Episcopal Diocese of New York will open at 10 o'clock this morning at the Cathedral of St. John the Divine and continue through tomorrow afternoon.

Interest centres about the election of four clerical and four lay deputies to the General Episcopal Convention, and an effort which may be made looking toward changing the charter of the cathedral so that men not of the Episcopal communion may be elected trustees.

An innovation this year will be an evening business session. Heretofore the first evening has been given up to a reception at the Bishop's House to the clergy and their wives, and the lay delegates and their wives.

Instead, Bishop and Mrs. William T. Manning will give an informal tea at their home immediately on adjournment of the session this afternoon.

Incidentally today is the birthday of Bishop Manning. He is fifty-nine years old. Already congratulations are being showered upon him and it is understood a resolution will be presented congratulating him on the raising of $10,000,000 in the $15,000,000 campaign for completing the cathedral. Yesterday was the fourth anniversary of the consecration of Dr. Manning as Bishop of New York.

## LIQUOR NEAR WHITE COURT.

### Rum-Runners' Rendezvous Reported Adjoining Coolidge's Summer Home.

SWAMPSCOTT, Mass., May 11 (A. P.).—Testimony that the rendezvous of Swampscott's rum-running gang was located within 200 yards of White Court, the proposed Summer White House of President Coolidge, was given today by John H. Fenton of Lynn before the Swampscott Board of Selectmen, which is conducting a hearing on charges that Police Chief William L. Quinn of this town was involved in rum-running activities here.

Chief Quinn recently was notified that his removal from office was contemplated as a result of the charges. Mrs. Gertrude L. Hanna, former housekeeper for Harry L. Brown of Lynn, alleged bootlegger, testified that Brown paid Chief Quinn and Frank Prindeaux, former patrolman, $100 each for insuring the safe landing of a liquor cargo. Mrs. Grace Seward, a friend of Mrs. Hanna, corroborated her testimony today, as did several other witnesses.

Fenton, who admitted that he was one of the rum-runners, caused a sensation when he testified today that he had helped unload liquor at Little's Point here and stored it in various caches about the so-called Johnson estate, which is 200 yards from the Summer White House and across the road from Red Gables, Summer home of Senator Frank W. Stearns.

## MISS GLADYS NOBLE WEDS.

### Flushing Girl Marries William B. Kirby Jr. in Philadelphia.

*Special to The New York Times.*

PHILADELPHIA, Pa., May 11.—Miss Gladys Noble, daughter of Mr. and Mrs. Ward R. Noble of Flushing, L. I., was married this afternoon to William B. Kirby Jr., brother-in-law of Ned Wayburn, the theatrical producer, at the Bellevue-Stratford. Mr. Kirby is the son of Mr. and Mrs. William B. Kirby of Bridgeton, N. J.

Dr. Arthur Phillips, pastor of the Richardson Memorial Presbyterian Church, officiated at the ceremony. The couple left the city last night for a week's honeymoon but would not disclose their destination.

The wedding party included Mrs. Ned Wayburn, sister of the bridegroom; Miss Ruby Fraser of Long Island, maid of honor; Austin Place of Long Island, best man; Mr. and Mrs. Ward R. Noble of Long Island, parents of the bride; Mrs. William B. Kirby Sr., mother of the bridegroom, and Mr. and Mrs. Fred Sully.

## TO SERVE TERM FOR GRAFT.

### Former Dry Agent Surrenders When Appeal Fails.

*Special to The New York Times.*

TRENTON, N. J., May 11.—Having lost an appeal from his conviction in the United States District Court of scheming to extort money from North Jersey saloonkeepers, Leroy Davis of Newark, formerly a Federal prohibition enforcement agent, surrendered to the Government authorities here today and will be taken to Atlanta to serve his term of a year and a day.

Jacob Kline and Louis Stack, sentenced to serve eighteen months at Atlanta for the same offense, also surrendered today, but John F. Downs, the fourth of those convicted, is still at liberty. A bench warrant probably will be issued for his seizure.

**American Road Builders Meet.**

At the annual meeting of the American Road Builders' Association, held at the Engineers Club last night, W. H. Connell of Harrisburg, Chairman of the State Highways Commission of Pennsylvania, took office as President of the association, succeeding J. H. Cranford of Washington, D. C. E. A. Birchland was reelected Secretary and the following were named on the Executive Committee: W. H. Connell, Chairman; James H. MacDonald of New Haven, Treasurer; S. F. Beatty, Chicago; J. H. Cranford, Washington, and H. G. Shirley, Richmond.

**Luncheon of Finch School Seniors.**

The senior class of the Finch School for Girls will hold its annual luncheon in the green room at Sherry's on Thursday. Miss Alice Dalton is Chairman of the Luncheon Committee.

## LETTER TO EDITOR GUARDED

### Court Rules Newspaper Is Not Obliged to Reveal Name of Writer.

*Special to The New York Times.*

WESTMINSTER, Md., May 11.—The right of the editor of a newspaper to refuse to disclose the name of a writer of a letter published in the paper was sustained today by Judges F. Neal Parke and William Forsythe Jr., in the Circuit Court for Carroll County.

Hamilton Owens, editor of The Evening Sun, Baltimore, was summoned to appear before the Grand Jury of the county to tell the name of the writer of a letter signed "A Daily Reader" and published in The Evening Sun on Jan. 23 last. He went before the Grand Jury but refused to give the name and then was taken into court in a further effort to ascertain the name of the writer. The letter said that intoxicating liquor was offered to fifteen persons in a pool room in Westminster on a certain day.

The editor based his refusal to disclose the name on an act of the Legislature of 1896 which especially exempted newspaper editors and reporters from disclosing the sources of information on which articles were based.

Judge Parke delivered the opinion. The Judge said that the case involved the question, What is news? That, he said, might be a matter of opinion or it might be a matter of facts. Since the men printing the paper judged that the matter in each issue was worth printing, it might be even held that whatever was in the paper was news.

"Whether it finds its way into the Forum or into some neighboring column," the Court said, "is immaterial. The fact that it is printed in the newspaper is proof that it is news and in consequence within the scope of the act."

The Judge announced that he would dismiss the order on which Mr. Owens had been taken into court. He then ordered that the editor be discharged.

## 'LOST BATTALION' MAN DIES.

### Military Burial for C. D. Noe, Who Succumbs to Gas Wounds.

Charles D. Noe of 66 Amity Street, Flushing, L. I., World War veteran of "The Lost Battalion," died Saturday at the age of 33 in Seton Hospital, a Veteran Bureau institution, of tuberculosis, which developed from the effects of gas wounds received in France. He was a member of Company I of the 308th Infantry, Seventy-seventh Division. He was captured and spent more than a year in German prison hospitals, before his release after the armistice.

A requiem mass will be celebrated in St. Michael's Church in Flushing, after which burial will take place with military honors in Mount St. Mary's Cemetery. The military escort at the funeral will consist of members of the William A. Leonard Post, American Legion, and the Flushing Post, Veterans of Foreign Wars, to both of which Noe belonged. There will also be present a firing squad from the Sixty-second Coast Artillery, stationed at Fort Totten. The only near relatives are two married sisters.

## WANT DIRECT TRAINS.

### Residents of Richmond Hill Ask Improvements on L. I. R. R.

Electrification of the Montauk Division and a connection at Glendale so that trains from Richmond Hill can be operated directly to the Pennsylvania Station were urged yesterday by residents of the Richmond Hill district at a hearing before Major Philip Mathews, chief executive officer of the Transit Commission. Among those who appeared were Irving W. Tuttle, President of the Richmond Hill Board of Trade, and George A. De Vestern, former President of the Richmond Hill Civic Association.

Alfred A. Gardner, counsel for the railroad, contended that if additional service were given to Richmond Hill there would be ten residents of Kew Gardens and Forest Hills who would have to put up with decreased service to every one resident of Richmond Hill who would benefit. The hearing will be continued on May 20.

## ARIZONA INDUSTRY TREBLED

### State's Manufacturing Output Reached $123,377,000 in 1923.

WASHINGTON, May 11.—A 215.5 per cent. increase in the value of the products of Arizona manufacturing industries from 1921 to 1923 was reported today by the Census Bureau, which placed the 1923 figure at $123,377,000, against $39,110,000 in 1921. The bureau's survey covered establishments having an output valued at $5,000 or more.

The average number of wage earners employed in the State's manufacturing industries during 1923 was 9,008, an increase of 88.7 per cent. over 1921. The wage payments of $12,635,000 was an increase of 85.6 per cent. over the 1921 figure.

Copper smelting was the chief industry of the State, measured by number of workers employed or by value of products.

**Roosevelts Reach Bombay.**

BOMBAY, May 11 (A. P.).—Colonel Theodore Roosevelt, his brother Kermit and the members of their Central Asian hunting expedition arrived here today aboard the British steamship Razmak. All the members of the party are well. They propose to leave tonight for Rawalpindi, in the Punjab, en route to Kashmir.

**Lady Hogg's Funeral Tomorrow.**

LONDON, May 11 (A. P.)—The funeral of Lady Hogg, wife of Sir Douglas Hogg, is to be held in All Souls' Church, Langham Place, at 12:30 P. M. Wednesday. Burial will be in Marylebone Cemetery. Lady Hogg, who died suddenly yesterday, was Miss Elizabeth Brown, daughter of Judge Trimble Brown of Nashville, Tenn.

**Judge F. V. Fosdick Operated On.**

MEDFORD, Mass., May 11 (A. P.).—Judge Frederick V. Fosdick of the Superior Court was operated upon for appendicitis at a hospital here today. His physician, Dr. Franklin G. Balch of Boston, announced later that Judge Fosdick was resting easily.

# NOTED AUTHORESS DIES AT HOME HERE

## Mrs. John King Van Rensselaer Was Authority on History and Society.

## CAME OF 2 OLD FAMILIES

### Controversy With New York Historical Society Recalled—Funeral at Jamaica Tomorrow.

Mrs. John King Van Rensselaer, authoress, genealogist and authority on American society and its history, died yesterday at her residence, 70 East Ninety-second Street, within a fortnight of her seventy-seventh birthday. Services will be held at 2 o'clock tomorrow in Grace Church at Jamaica, Queens.

Before her marriage to John King Van Rensselaer on Oct. 4, 1871, she was Miss Mary King, daughter of the late Archibald Gracie King of Weehawken, N. J. Her mother was Elizabeth Denning Duer, daughter of the William Duer who was President of Columbia University in 1830. Her own family, on both sides, and her husband's family were among the oldest in New York, and throughout her life she remained zealously interested in the histories of old American families, not, however, to the exclusion of the general history of her country.

Her desire to bring the great facts of American history to the knowledge of the present citizens of New York has been made manifest on the many occasions when Mrs. Van Rensselaer engaged in verbal and epistolary arguments with the officials of the New York Historical Society, whom she accused of permitting the organization to lapse into a condition that she described as "dead."

The first books written by Mrs. Van Rensselaer were on subjects other than history. In 1883 she published a work on crochet lace, and in 1887 "The Devil's Picture Books," a wittily presented treatise on playing cards. Her first genealogical book appeared two years later, "The Van Rensselaers of the Manor," a study of her husband's family, and then came "The Goede Vrouw of Mana-ha-ta," a description of the housewives of old New York. She edited "A Girl's Life Eighty Years Ago" and wrote "New Yorkers of the Nineteenth Century," the latter containing a carefully compiled list of 120 families who were prominent in this city in 1830, descendants of its early settlers.

Except for "The History of Newport" and two books on playing cards and card games Mrs. Van Rensselaer published no book after 1899 until "The Social Ladder," written in collaboration with Frederic F. Van de Water, appeared last Spring. In this she traced the changes that had come over the social life of this city recently and remarked as to its present make-up:

"New York society, as the average person uses the term, is not composed to any great extent of either the socially elect or of New Yorkers."

In December, 1920, Mrs. Van Rensselaer announced the formation of the Society of Patriotic New Yorkers, of which she became President. Its purpose is to educate New Yorkers as to what the city really is and its importance with relation to the rest of the United States. The organization is to work with the History Club and issue pamphlets from time to time.

When the mysterious sculptured head of Julius Caesar was dredged recently from the bottom of the Hudson River Mrs. Van Rensselaer expressed the opinion that it had once been the property of her grandfather, John C. King. She said that it was very likely one of four heads that were lost in the river when a ferryboat on which Mr. King was taking them from New York to New Jersey about the year 1830 burned to the water's edge.

**Charles Frederick Grey.**

*Special to The New York Times.*

CHICAGO, May 11.—Charles Frederick Grey, 96 years old, died tonight at his home in Evanston after an illness of a few days.

Mr. Grey came to Chicago seventy-six years ago from Buffalo, N. Y. He engaged in the hide and leather business, organized the Hide and Leather National Bank and was prominent in business and financial circles until a few years ago, when he retired. In late years he became noted for his philanthropies. He presented the University of Chicago with property worth $100,000 and presented Evanston with a park at Ridge Avenue and Main Street.

**Massey's Grave to Overlook Harbor.**

WELLINGTON, New Zealand, May 11 (A. P.).—The funeral of the late Premier of New Zealand, William F. Massey, will be held on Thursday at Point Halswell, Wellington Harbor, where a monument will be erected to his memory. King George and Prime Minister Stanley Baldwin have sent messages of sympathy from London to the Massey family.

**Cuban Woman Dies at 115 Years.**

HAVANA, Cuba, May 11.—Maria Tomolke, said to be 115 years old, died yesterday at her home in Saguala Grande, Santa Clara. She was in full possession of her faculties and clearly recalled Colonial days and events of the Cuban wars of liberation between 1860 and 1895.

## Obituary Notes.

FRANCIS H. KELLY, for twenty-one years with A. G. Spalding & Brothers in Manhattan, died on Sunday at his home in Union Course, L. I., leaving a wife, a daughter and three sons.

Mrs. CLARA PFARRE BROWN, wife of Joseph H. Brown and lifelong resident of Brooklyn, died on Sunday at her home, 131A Cambridge Place, Brooklyn. She was a member of the Clinton Avenue Congregational Church.

JAMES J. DONNELLY, 60 years old, formerly in the livery business in Brooklyn, died of heart disease on Sunday at his home, 944 Albany Avenue, Brooklyn.

THOMAS HICKTON, 57 years old, of 1,102 Jefferson Avenue, Brooklyn, died on Sunday. He was a member of the Twentieth Assembly District Republican Club and left a wife.

WILLIAM WILLOCK GENET, who died Sunday at his home, 91 Broadway, Bayonne, N. J., was a hereditary member of the Society of the Cincinnati, State of New York. Services will be held at the late residence at 2 o'clock tomorrow afternoon.

EDWARD BANCROFT FICKLEN, head of a tobacco corporation of his name at Greenville, N. C., died yesterday in Brussels of an apoplectic stroke, aged 65, according to announcement here last night. He was traveling with his wife and son.

Mrs. FLORENCE L. BUTLER SOUTHACK, who died Sunday, was the widow of Frederick Southack of this city. Services will be held at her late residence, 48 West Fifty-third Street, at 1 o'clock tomorrow afternoon.

HELEN V. GUNDREY, for several years an employe of the New York Telephone Company in Manhattan, died Sunday at her home, 18 Jennings Street, Elmhurst, L. I., aged 21.

Mrs. CATHARINE D. DUNN, widow of a veteran of the Spanish-American War, died yesterday at the home of her daughter, Mrs. Robert Flood, 608 Fifth Avenue, Astoria, L. I., of spinal meningitis.

MATTHEW P. CASEY, a sanitary inspector for the Jersey City Board of Health, is dead at his home, 414 Baldwin Avenue, Jersey City.

JACOB MEATCHEM, circulation agent for The Graphic, died Saturday at his home, 478 Central Park West, aged 48.

PATRICK J. LENNON, a reporter for the Irish Advocate, died Sunday at his residence, 234 Willis Avenue, Bronx, aged 60.

Miss ISABEL SLOAT of 71 West Twelfth Street, Bayonne, 21 years old, died Saturday a month before her wedding day.

Miss ISABELLE PATTERSON, retired school teacher, aged 68, died Sunday at her residence, 470 West 141st Street.

Mrs. ELIZABETH GEIGER, who is dead at the age of 75 at her home in Sterling Street, Newark, owned a stationery store in Newark for thirty-seven years.

GEORGE ROUX of 183 East Ninety-fifth Street, a druggist, died yesterday at his residence, aged 45.

BENJAMIN ROSENBLATT, realty broker, died Sunday, aged 60, at his residence, 225 Haven Avenue.

Sister MARY EPHRAM, 33 years old, a nurse on the staff of St. Vincent's Hospital, died at the hospital on Sunday.

GEORGE FRINK, a realty agent, of 108 West Forty-seventh Street, died Sunday in Mount Sinai Hospital, aged 79.

## BURIAL OF LEVERHULME.

### Many Distinguished Persons at the Viscount's Funeral.

PORT SUNLIGHT, England, May 11 (A. P.).—The funeral services of the late Viscount Leverhulme were held this afternoon in Christ Church before a large company of distinguished persons who came from London on a special train. The body was brought from Thornton Manor, Wirral, the late peer's old home, where it was taken yesterday, and after the services it was placed in the family tomb, built twelve years ago for the burial of Lady Lever. The entrance to the tomb is through five Tudor archways. The coffin was laid in its final resting place under a vaulted decorated ceiling.

Thousands of children of the Port Sunlight workers lined the funeral route and filled the churchyard during the ceremony. Among the persons who came from London were Sir Howard and Lady Frank, Sir Frank Newnes, Sir J. Crichton-Browne, the Belgian Ambassador, the heads of the principal departments of Lever House in London and representatives from the Lever works throughout Great Britain.

## DEATH OF THOS. MALOOL.

### Assyrian Braved the Desert to Become Silk Weaver in Paterson.

*Special to The New York Times.*

PASSAIC, N. J., May 11.—Thomas Malool, pioneer Assyrian silk weaver in this city, died at the home of his son, 64 Bloomfield Avenue, late last night. He was born in Diarbekr, Turkey, sixty-two years ago. After the birth of his second son he and his family made an arduous trip across the Arabian Desert and sailed for this country, settling in Paterson. He soon become prominent in the silk business.

In 1891 Mr. Malool sent his wife and two sons back to Diarbekr so that the sons might be educated. Four years later came the Turkish massacre. Mrs. Malool paid huge sums of money to friendly Turks, who hid the family in the cellar of a school for three days and three nights while the massacre went on. All three later returned to this country.

## 2,500 MOURN MGR. BURKE.

### Pontifical Mass in St. Patrick's for Head of Colored Catholic Missions.

A pontifical mass was celebrated yesterday morning in St. Patrick's Cathedral for Mgr. John E. Burke, since 1908 Director General of the Colored Catholic Missions of the United States, who died on Thursday at his home in Mount Vernon. Bishop Hoban of Scranton officiated, assisted by Mgrs. Wall, Chidwick and Hickey. The eulogy was delivered by Mgr. Thomas M. O'Keefe, pastor of St. Benedict's, who had been associated with Mgr. Burke as curate and assistant since his ordination, thirty-eight years ago.

Twenty-five hundred persons were present, the majority of them members of the parish of St. Benedict the Moor, in West Fifty-third Street, which Mgr. Burke had founded in 1885. Three masses were celebrated in St. Benedict's yesterday morning preceding the service at the cathedral. Burial was in Calvary Cemetery.

**John Russell Buried Beside Brother.**

John Russell, last of the famous vaudeville team, the Russell Brothers, was buried yesterday beside his brother in the family plot in Calvary Cemetery, Queens, following services in St. Bartholomew's Roman Catholic Church in Elmhurst, L. I. Many actors of the last generation attended the funeral, and there were delegations from the Catholic Actors' Guild, St. Bartholomew's Holy Name Society, Knights of Columbus, and White Rats, to all of which organizations Mr. Russell belonged.

**M. H. Coolidge, Kin of President.**

MINNEAPOLIS, Minn., May 11.—Marshall H. Coolidge, 64, a kinsman of President Coolidge and a manufacturer and lumberman identified with the business affairs of Minneapolis for thirty years, died today.

Mr. Coolidge was a descendant of John Coolidge, who came to America from England in 1630, and three of his ancestors fought in the Battle of Bunker Hill. His father was born in Hillsborough, N. H., in the region where Calvin Coolidge spent his boyhood. His father moved to Wisconsin at the close of the Civil War.

**Mrs. S. D. Stoll Dies in London.**

Copyright, 1925, by The Chicago Tribune Co.

LONDON, May 11.—Mrs. S. D. Stoll of the Drake Hotel, Chicago, died in London today. Mrs. Stoll arrived in London a week ago from a trip on the Mediterranean, during which she contracted influenza, later developing pneumonia. Mr. Stoll will sail for home with the body aboard the Leviathan tomorrow.

**Barney Allen, Theatre Owner, Dies.**

TORONTO, May 11.—Barney (Ben) Allen, founder of Allen Theatres, Ltd., died at his home Saturday, it was learned today, at the age of 58. He was born in the United States, but became a Canadian citizen many years ago. Mr. Allen entered the motion picture exhibition field in a small town and gradually acquired theatres in many Canadian cities. His firm went into the hands of a receiver three years ago.

**Admiral Sturdee Buried.**

LONDON, May 11 (A. P.).—The funeral of Sir Doveton Sturdee, hero of the Battle of Falkland Islands, was held today. The coffin was shrouded in the British flag flown at the battle in 1914 which broke German sea power outside the Baltic and the North Sea. Eight admirals acted as pallbearers. King George and the Prince of Wales were represented and Lord Jellicoe was present.

## Died.

AARON—Henry, beloved husband of Rachel, dear father of Esther Adair, Harry and Samuel. Funeral from his late residence, 768 East 156th St., Bronx, Tuesday, May 12, at 2 P. M.

ALBERT—On Sunday, May 10, 1925, at her home, New Canaan, Conn., Annie Elizabeth, beloved wife of Ernest Albert, in the sixty-seventh year of her age. Funeral from her late residence Tuesday, May 12, at 2:30 P. M., Daylight Saving Time.

BEADEL—Edward R., suddenly, on Sunday, May 10, at Hotel Plaza, N. Y.; notice of funeral hereafter. European papers please copy.

BECKWITH—Bertha Hall, widow of Carroll Beckwith, on Sunday, May 10, 1925, at her residence, 42 East 78th St., New York City. Funeral services at St. Thomas's Episcopal Church, on Wednesday, May 13, at 10 o'clock.

BERESFORD—On Friday, May 8, 1925, at 1,602 20th St., Washington, D. C., John George Beresford, beloved husband of Helen Mason Beresford. Services at his late residence, Davenport's Neck, New Rochelle, N. Y., on Tuesday, May 12, 1925, at 2:30 P. M. Interment private.

BEST—Lavinia S., entered into rest on May 10, 1925. Funeral services will be held at the Campbell Funeral Church, Broadway and 66th St., on Tuesday at 3 P. M.

BORDEN—Suddenly, Mother's Day, Margaret C., beloved mother. Funeral from her late residence, 600 West 136th, Wednesday, May 13. Requiem Mass at Annunciation Church, at 10 A. M.

BOSSERT—On Sunday, May 10, 1925, in her fourth year, Margaret Mary Martin Bossert, the only child of the late Kathryn Jones Martin and Milton Martin of El Paso, Texas. Funeral from her late residence, 115 Stewart Av., Garden City, N. Y., on Wednesday, May 13, at 10 A. M. Interment Calvary Cemetery.

BRANDT—On Sunday, May 10, Margaret, beloved wife of the late Charles A. Brandt. Services at her late residence, 198 Van Buren St., Brooklyn, on Wednesday afternoon, May 13, at 2 o'clock.

CHALMERS—On Saturday, May 9, at the home of her daughter, Mrs. Truman P. Handy, of Riverdale-on-the-Hudson, Ida Bishop, beloved wife of the Rev. James V. Chalmers. Services at the Church of the Holy Trinity, 332 East 88th St., on Tuesday, May 12, at 10 A. M. Interment private.

CLAIR—On May 11, at his home, 1,648 Park Av., Bronx, John F., husband of Beatrice E., father of Charles J. and Vincent P. Clair, Ethel Walsh and Marie Geraghty. Member of Painters' Local 848 and Lincoln Club. Notice of funeral later.

CLARK—The Society of Alumni of Bellevue Hospital announces with deep regret the sudden death on May 11, 1925, at his home, Oswego, N. Y., of Francis Charles Clark, M. D., fourth surgical division 1909.
JOHN J. NUTT, M. D., President.
JAMES T. GORTON, Secretary.

CLEARY—John P., dearly beloved husband of Mary G. Creeden and father of Harriet M., at his residence, 930 Sterling Place, Brooklyn, on Sunday, May 10. Solemn requiem mass at the Church of St. Gregory, Brooklyn Av. and St. John's Place, at 11 o'clock on Wednesday, May 13. Interment Calvary Cemetery. Automobile cortege.

CUMISKEY—Margaret T., in New York City, on May 10, 1925. Remains reposing at the Campbell Funeral Church, Broadway and 66th St. Funeral services will be held at St. Thomas's Church, St. Nicholas Av. and 118th St., on Wednesday at 10 A. M.

DAGGITT—Charles J., on May 10, beloved husband of the late Julia Daggitt and father of Mary Bittman and Caroline and Adelaide Daggitt, late retired member of the New York Police Department. Funeral from his late residence, 560 West 148th St., Wednesday, May 13. Solemn mass of requiem at Holy Trinity Church, West 82d St., at 10 o'clock.

DELAHANTY—Tina D., wife of late Edward J. Delahanty, on Saturday, May 9, at Meadville, Pa.

DIETERICH—On May 9, 1925, Marie Dieterich, beloved wife of Edwin H. Dieterich. Services at the chapel of Edward Gehlert & Son, 65 East 125th St., Tuesday, May 12 at 10:30 A. M. Interment Greenwood Cemetery.

DILLON—On May 10, 1925, John J., beloved husband of the late Delia Duffy Dillon and father of Helen, Knetta, Agnes H. Paschall, Edward and John J. Dillon Jr. Funeral Wednesday, 2 P. M., from late residence, 611 East 48th St., Brooklyn. Interment Evergreen Cemetery.

EDWARDS—On Sunday, May 10, 1925, Anna M. (nee Arthur), mother of Charles W. Tuthill, in her sixty-sixth year. Funeral services at her late residence, 34 1st Av., Bay Shore, Wednesday, May 13, at 2:30 P. M.

EGAN—On Saturday, May 9, 1925, Dr. Joseph M. F., dearly beloved husband of S. Josephine Egan, beloved father of Clara C. and Joseph L. Egan. Funeral from his late residence, 48 West 130th St., on Tuesday, May 12, at 9:45 A. M.; thence to Church of St. Thomas the Apostle, 118th St. and St. Nicholas Av., where a solemn requiem mass will be offered. Interment Calvary. Auto cortege. Members of St. Elizabeth Academy Alumnae Association are requested to attend the funeral of the late Dr. Joseph Egan, husband of Sarah Phillips Egan, their devoted alumnae.

EGAN—Dr. Joseph M. F. The Catholic Club of the City of New York announces with profound sorrow the death of Dr. Joseph M. F. Egan, a member of the club. Members are requested to attend the solemn mass of requiem on Tuesday, May 12, at 10 A. M., at the Church of St. Thomas the Apostle, 118th St. and St. Nicholas Av.
MARTIN CONBOY, President.
JOHN E. DONNELLY, Secretary.

FERIGO—Francesina M., beloved wife of Joseph Ferigo, at her residence, Dash Place and 240th St., Riverdale, N. Y. Funeral Wednesday, May 13, from 140 East 57th St., New York City.

GARDNER—On May 11, 1925, Ada M., widow of George W. Gardner, at the residence of her daughter, Mrs. Henry Cunningham, 361 West 121st St. Funeral private. Albany and Troy, N. Y., papers please copy.

GARDNER—Charles W., May 10, 1925. Funeral services from Stephen Merritt's Funeral Parlor, 223 8th Av., near 21st St., Tuesday, 8 P. M. Interment private.

GENET—The Society of the Cincinnati in the State of New York, Secretary's Office—General Order: The President with deep regret announces to the members of the society the death of William Willock Genet, an hereditary member of the order, on Sunday, May 10, 1925. Funeral services will be held on Wednesday, May 13, 2 o'clock P. M., at his late residence, 91 Broadway, Bayonne, N. J. Members of the order are requested to attend wearing the eagle of the order.
FRANCIS KEY PENDLETON, President.
ELIHU C. CHURCH, Secretary.

HERRMANN—Suddenly, on May 10, 1925, Sophie, widow of the late Leopold Herrmann, in her eightieth year. Funeral services at Salem Fields Cemetery on Tuesday, May 12, 1925, at 10:30 A. M. Please omit flowers.

HICKS—On Fifth Month, 11th, 1925, Isaac Hicks of Roslyn, L. I., in his seventy-seventh year. Funeral services at Friends' Meeting House at Westbury, L. I., Fifth-day (Thursday), Fifth Month, 14th, at 11 o'clock.

HIRSH—Suddenly, on Monday, May 11, Simon, in his eightieth year, beloved father of Blanche Stern, Aimee Goodman, Julius S. and Martin. Funeral services at the West End Funeral Chapel, 200 West 91st St., Wednesday, May 13, at 11 A. M. Pittsburgh and Chicago papers please copy.

HUBER—Suddenly, at Bogota, N. J., on May 9, Amanda M., beloved wife of William H. Huber. Funeral services will be held at her late home, 1,377 Woodhaven Boulevard, Woodhaven, N. Y., on Tuesday evening, May 12, at 8 o'clock. Interment private.

JAMESON—On May 11, 1925, Kate Augusta, wife of the late Colonel John Jameson. Services Wednesday, May 13, at 3:30 P. M., at the residence of her daughter, Mrs. Charles L. Dwenger, 325 West End Av. Washington (D. C.) and Schenectady (N. Y.) papers please copy.

KALISCH—Emilie Kalisch, widow of the late Jacob and beloved mother of Martin, Joseph, Fred, Jeanette, Charlotte, Bertha and the late Mrs. Esther Jacobs. Funeral services on Wednesday, May 13, at 1:30 P. M., at her late residence, 45 Pinehurst Av., corner 179th St.

KELLY—Mary Frances, beloved wife of the late Patrick Kelly, devoted mother of Katharine, on Monday, May 11, at St. Francis Hospital; now at Campbell's parlors, Broadway-66th St. Funeral Wednesday, May 13, from Holy Trinity Church, Broadway and 82d, at 9:30 o'clock.

KELLY—The Children of Mary of Maplehurst are requested to attend the funeral of their fellow-member, Mrs. Patrick Kelly, at Holy Trinity Church, West 82d St., near Broadway, on Wednesday at 9:30 A. M.
Miss GEORGINE ISELIN, President.
Mrs. EMILE VATABLE, Secretary.

KRANK—Charles J., Senior, on May 10, 1925. Funeral services at the Fairchild Chapel, 86 Lefferts Place, near Grand Av., Brooklyn, on Tuesday, May 12, at 8 P. M.

KUTNER—Mollie (nee Neger), suddenly, May 11, beloved wife of Nat Kutner. Funeral from her late residence, 953 East 31st St., Brooklyn, Tuesday, 1 P. M. Mount Zion Cemetery. No flowers.

LEMAIRE—On May 11, Josephine C. Lemaire of 106 West 113th St., at the French Hospital. Funeral from McLarney's Funeral Parlors, Lexington Av. and 65th St. Solemn requiem mass at St. Vincent Ferrer's Church, Lexington Av. and 66th St., Thursday, May 14, at 10 o'clock.

MARTIN—Catharine Clarke, widow of William Irwin Martin, on Saturday, May 9, 1925, at her residence, 440 Park Av. Services at St. Bartholomew's Church, Park Av. and 50th St., Tuesday morning, 10:30. Kindly omit flowers.

MEYERSON—Oscar R., darling child of Henry and Pearl. Funeral services today, 3 P. M., Alpert Bros.' Chapel, 216 Lenox Av.

MEYNEN—On May 9, 1925, at Jamaica, N. Y., Hermine A. Meynen, daughter of the late Herman and Almira Meynen, in the seventy-eighth year of her age. Funeral services on Tuesday, May 12, 1925, at 2 P. M., at Grace Church, Jamaica, N. Y.

MOORE—Casimir de Rham, on May 10, 1925, in the seventy-fourth year of his age, at his residence, 100 East 88th St., New York City. Funeral services at his late residence on Tuesday, May 12, 1925, at 10 o'clock A. M. Interment private. It is kindly requested that no flowers be sent.

MOORE—Casimir de Rham. St. Nicholas Society of the City of New York, 7 West 44th St. It is with deep regret that announcement is made of the death, on May 10, 1925, of their late associate, Casimir de Rham Moore.
A. T. CLEARWATER, President.
GEORGE M. WOOLSEY, Secretary.

*Advertisements of Births and Deaths for insertion in The New York Times may be telephoned until midnight. LAckawanna 1000.*

NEWMAN—Sam J., after a lingering illness, beloved son of Hannah Newman and brother of Mrs. Gus D. Greenbut and Julius L. Funeral notice hereafter.

PALMER—Lewis G., on May 10, 1925. Remains reposing at the Campbell Funeral Church, Broadway and 66th St., until Tuesday noon.

PATTERSON—On Sunday, May 10, 1925, Isabel, eldest daughter of the late John MacGill and Elizabeth MacNeill Patterson. Funeral services at her late home, 470 West 141st St., on Wednesday afternoon at 3 o'clock.

PERRINE—On May 11, 1925, Ella Schreiner, beloved wife of Howland E. Perrine of New York City. Notice of funeral hereafter.

PFEIFFER—At Ridgewood, N. J., on Sunday, May 10, 1925, Elizabeth Pfeiffer, widow of George Pfeiffer, aged 78 years. Funeral services will be held at her late residence, 13 Orchard Place, on Tuesday at 8 P. M. Autos will meet arrival of train leaving Jersey City, Erie Railroad, at 6:40 P. M. Interment Greenwood Cemetery. Philadelphia papers please copy.

QUINLAN—At Larchmont, N. Y., May 10, 1925, William, beloved husband of Sarah J. and father of Frank W. Quinlan, age 62 years. Funeral at Gehlert & Son's Funeral Chapel, 10 Larchmont Av., on Wednesday, May 13, at 8:30 A. M.; thence to St. Augustine's Church, Larchmont, N. Y., at 9:30 A. M., where a requiem mass will be said. Waterbury, Conn., and Poughkeepsie papers please copy.

RAYMOND—On May 10, 1925, Jane L. Raymond, beloved daughter of Mary Raymond and the late Albert H. Raymond. Funeral from her late residence, 523 East 214th St., on Wednesday, May 13, 1925, at 9:30 A. M., thence to St. Mary's R. C. Church, 215th St. and White Plains Av., Bronx. Interment St. Raymond's.

REILLY—Marietta, on Sunday, May 10, at her home, 208 Juanita Av., Baldwin, L. I. Funeral on Wednesday, 9:30 A. M. Requiem mass at St. Christopher's Church. Interment Calvary Cemetery.

ROCK—Monday, May 11, 1925, M. Beresford Rock. Funeral from 405 West 34th St. Thursday, May 14. Requiem mass St. Michael's Church, at 9:30 A. M. Auto cortege.

ROSENBLATT—Benjamin Rosenblatt, beloved husband of Clara (nee Metzger), and devoted father of Mrs. Hannah Leveen, Mrs. Jessie Knopf and Julius Rosenblatt, brother of Moe and Mrs. Barbara Cohen, on May 10, at his residence, 225 Haven Av. Funeral services on Tuesday, May 12, at 1:30 P. M. at Martin Pick's Chapel, 220 Lenox Av., corner 122d St. Interment Mount Hope Cemetery, Brooklyn.

ROSENBLATT—Samuel Tichner Society, Brothers: With deep sorrow we announce the death of our beloved brother, Benjamin Rosenblatt. Brethren are requested to attend the funeral services on Tuesday, May 12, at 1:30 P. M., at Martin Pick's Chapel, 220 Lenox Av.
MAX L. SAFT, President.
BEN LEBENHEIM, Secretary.

SANDERS—William, beloved husband of the late Jennie Sanders and dear brother of Mrs. Ray Millinger. Services at Meyers's Funeral Parlor, 289 Lenox Av., Wednesday, May 13, at 2 P. M.

SANES—Kay I. The American Jewish Physicians' Committee announces with deep sorrow the sudden death, on May 10, of Dr. K. I. Sanes, Chairman of the Pittsburgh Branch. Pittsburgh papers please copy.
Dr. NATHAN RATNOFF, President.
Dr. ISRAEL S. WECHSLER, Secretary.

SCHMITT—On Saturday, May 9, 1925, Theobald Schmitt, in his eighty-first year. Services at his late residence, 500 East 6th St., Tuesday evening at 8 o'clock. Funeral Wednesday at 2 P. M. Interment Greenwood Cemetery.

SHERR—Israel, 1,263 Wheeler Av., Bronx.
At a special meeting of the Board of Directors of the People's Hospital it was unanimously resolved to express to Mr. Ivens Sherr, President of the People's Hospital, and to his brother, also on our Board of Directors, as well as to the rest of the members of their family, our profound and heartfelt sympathy upon their loss of their brother Israel;
That they may forever be spared against any adversity or misfortune in the future is the earnest wish of the Board of Directors and Medical Board of the People's Hospital.
PEOPLE'S HOSPITAL.
OTTO A. ROSALSKY, Vice President.
ISIDORE GROSSMAN, Secretary.
PEOPLE'S HOSPITAL MEDICAL BOARD.
Dr. IGNATZ MORVEY ROTTENBERG, President.
Dr. SAMUEL SPIEGEL, Secretary.

SHORE—Mrs. Elizabeth Sheehan, suddenly, at Plaza Hotel, Saturday, May 9. Funeral services St. Patrick's Cathedral, Lady Chapel, Tuesday, 10:30 A. M.

SOUTHACK—At Summit, N. J., May 10, 1925, George, son of the late John W. and Maria Louise Clapp Southack, beloved husband of Frances E. Walton Southack and father of Mrs. Charles H. Platt. Funeral private.

SOUTHACK—On Sunday, May 10, 1925, Florence L. Butler, widow of Frederick Southack. Funeral services at her late residence, 48 West 53d St., on Wednesday, May 13, at 1 o'clock P. M. Interment Greenwood.

TRAVERS—At Upper Montclair, N. J., on Monday, May 11, 1925, Katherine R., widow of Vincent P. Travers, at the residence of her daughter, Mrs. Samuel C. Neidlinger, 402 North Fullerton Av. Mass of requiem at Cassian Church on Wednesday, May 13, at 10 A. M. Train leaves Jersey City, Erie Railroad, 9:15 Daylight Saving Time. Interment private. Please omit flowers.

TUNLEY—May 9, 1925, at Daytona, Fla., Joseph H. Tunley. Masonic services Stephen Merritt's Chapel, 223 8th Av., near 21st St., Wednesday evening, 8 o'clock. Members of Pyramid Lodge, No. 490, F. and A. M., invited.

TWYEFFORT—Emil, husband of Lillia Gertrude, on Monday, May 11, at his residence, 31 West 80th St., New York City. Funeral notice hereafter.

VAN RENSSELAER—May, at her residence, 70 East 92d St., on May 11, widow of John King Van Rensselaer. Funeral services Grace Church, Jamaica, L. I., on Wednesday, May 13, at 2 P. M. Interment private.

WADE—At the Northern Westchester Hospital, Mount Kisco, N. Y., Saturday evening, May 9, 1925, Sergeant Thomas M. Wade, husband of Nellie Wright Wade. Funeral services at the Methodist Episcopal Church, Bedford Hills, N. Y., Tuesday afternoon at 2:30 (Daylight Saving Time).

WARD—At Westwood, N. J., on Monday, May 11, 1925, A. Frank Ward, beloved husband of Mabel E. Ward. Services at his late home, 270 Washington Av., Westwood, N. J., on Wednesday, May 13, at 8 P. M. Interment private.

WOLLHEIM—Adolph Chapter, No. 19, O. E. S.: It is with much sorrow that we announce the death of Sister Isabell Wollheim. Funeral services at Temple Ahavath Sholom, Avenue R and East 16th St., Brooklyn, Wednesday, May 13, at 1:30 P. M. Eastern Star services. Yours in sorrow.
IRMA PICK, Worthy Matron.
HATTIE NINER, Secretary.

WOLLHEIM—Civic Lodge 888, F. and A. M. Brothers: Sorrowful announcement is made of the death of Mrs. Isabel Wollheim, the wife of our brother, Solomon S. Wollheim. You are requested to attend funeral services at Temple Ahavath Sholom, Avenue R and East 16th St., Flatbush, Wednesday, May 13, at 1:30 P. M. Fraternally,
SAMUEL GOLDBERG, Master.
M. W. SCHWARTZ, Secretary.

WOLLHEIM—The Ladies' Auxiliary of Temple Ahavath Sholom announces with deep sorrow the death of their dear Secretary, Bella Wollheim. Funeral from the Temple, Avenue R and East 16th St., Brooklyn, Wednesday, May 13, at 1:30 P. M.
LILLIAN S. MAY, Pres.

WOOD—At Hotel Leonori, New York City, on May 9, 1925, Cornelia E., daughter of the late Abraham S. Underhill and Mary Shotwell and widow of the late William L. Elliott and the late William H. S. Wood. Funeral private. Baltimore papers please copy.

WOOD—At Plainfield, N. J., at her residence, 29 Washington Av., on Sunday, May 10, 1925, Helen Bryant, wife of the late Lieutenant Theodore Talbot Wood, U. S. N. Services in the Church of the Holy Cross, North Plainfield, on Wednesday, May 13, at 11 A. M. Interment at Morristown, N. J., immediately following the service.

WOODIN—On May 9, Mary E. Woodin (nee Murphy), beloved wife of the late James Woodin, formerly of Geneva, N. Y. Funeral from the Chapel of the Curran Burial Company, 719 3d Av., N. Y., on Wednesday, May 13, at 9:30 A. M., thence to the Carmelite Church, East 28th St., where a solemn requiem mass will be sung. Interment Calvary Cemetery. Geneva, N. Y., papers please copy.

## In Memoriam.

ALPER—Celia. In loving memory of my beloved wife and our dear mother, who left us three years ago today.
HUSBAND AND DAUGHTERS.

CAHEN—In sad and loving memory of Moses Cahen, beloved husband of Celia Goldberg Cahen, devoted father of Osmond, Ned and Leon, who passed away May 12, 1923.

GOODMAN—Adolph Leroy. In loving memory of our darling son and brother, who departed this life May 12, 1924. May his soul rest in peace.
No one knows how much we miss you;
No one knows what bitter pain
We have suffered since we lost you;
Life will never be the same.
FATHER, MOTHER AND BROTHER.

MOONEY—Solemn anniversary mass for the soul of the late Right Rev. Joseph F. Mooney, D. D., V. G., P. A., at the Church of the Sacred Heart, West 51st St., Wednesday, May 13, at 10 A. M.

SCHWARTZ—In loving memory of our dear son and brother Harry, who passed away May 11, 1922.
Mr. AND Mrs. MOSES SCHWARTZ AND FAMILY.

TARLER—In loving memory of our dear father, Dr. Sigmund A. Tarler, who passed away May 12, 1923. God grant him peace immortal.
PAUL, EDWARD, LILLIAN, OLGA.

UNDERTAKERS.

CAMPBELL SERVICE
Is the Best and Costs No More
Call Trafalgar 8200
FRANK E. CAMPBELL
"The Funeral Church" INC.
(NON-SECTARIAN)
Broadway at 66th St.

John W. Lyon — Personal Service, 69 E. 125th St. Harlem 1338.

MONUMENTS AND MAUSOLEUMS.

MANHATTAN MEMORIALS — Monuments. 507 FIFTH AVENUE. Murray Hill 6633.

CEMETERIES.

THE WOODLAWN CEMETERY.
Office, 20 East 23d Street.
Lexington Avenue Subway to "Woodlawn" (233d St.)
Telephone Olinville 4300 or Ashland 7140

FLORISTS.

BLOOMINGDALE FLORIST SHOP, 59th St. and Lexington Av.—Artistic floral designs, $3 and up. Open evenings and Sundays. Rector 2750.

The Gallery of
P. JACKSON HIGGS
ELEVEN EAST FIFTY-FOURTH STREET
Conducted for all Lovers of Art who seek first-class, authentic examples from antique to modern times.
Paintings, Early Chinese and other Works of Art.

Thurn
Exclusive Fashions For Women
15 East 52nd St.
FOULARD DRESSES — A BEAUTIFUL COLLECTION
GOWNS WRAPS FURS HATS

A Luxurious
ADIRONDACK CAMP
For Lovers of Woods and Water
FOR SALE
Birch Point, Long Lake, in the Adirondacks, overnight from New York, combines 50 acres of primitive wildness with modern conveniences and comforts. The owner has spared nothing to make this a joyful playground for those who revel in the great outdoors, with fishing, hunting, bathing, boating and tennis in a picturesque spot of rugged beauty, unmarred by man.
The camp contains 4 cottages, 7 other buildings, 2 launches with row boats and canoes.
Private electric plant; purest of water.
Camp completely equipped with specially selected furniture, silver, linen and blankets, all in excellent condition. Price most reasonable.
Ask for illustrated folder and complete details.
Wm. A. White & Sons
Established 1868
46 Cedar Street
New York City

Mullen
Mourning House
GOWNS-HATS
ACCESSORIES
19 EAST 49th STREET

LINCOLN
Convenient—
Those who are considering the purchase of a Lincoln are invited to examine the distinctive new models at the Park Central Showroom.
For not only is this beautiful showroom extremely accessible but it displays the Lincoln in an atmosphere that is eminently befitting.
And the Park Central Service Station, within convenient reach at 56th Street and Avenue A, offers a Lincoln service that is eminently gratifying.
Demonstrations or Evening appointment may be made by telephoning Ashland 3020. Write for Lincoln literature.
PARK CENTRAL MOTORS, Inc.
PARK AVENUE AT 46th STREET

## LOST AND FOUND

*Advertisements received until midnight. Telephone LACkawanna 1000.*

**LOST.**

BANK BOOK, No. 827, of Mechanics & Metals National Bank, 125th St. and Amsterdam Av., New York City.

BANK BOOK, No. 8710, Saturday. Return Chatham-Phenix Bank, 125th St. and Lenox Av.

BASS DRUM lost Saturday night on Jackson Av., near car barns. Finder please communicate with Lent, 112 West 44th. Phone 1215 Bryant. Reward.

BILLFOLD, containing notes and checks of no value; reward. Wisconsin 8388.

CERTIFICATE No. 6941 for six (6) shares of capital stock of THE FARMERS' LOAN AND TRUST COMPANY, standing in the name of THOMAS G. SLOAN and bearing date the 6th day of September, 1923, has been lost or destroyed; all persons are hereby called upon to show cause to said The Farmers' Loan and Trust Company, 22 William Street, New York, N. Y., why a new certificate should not be issued in lieu of that lost or destroyed. Thomas G. Sloan, 23 Park Street, South Manchester, Conn.

Dated, New York, April 22, 1925.

CHAMOIS BAG containing lady's rings; liberal reward. Dodd, 29 7th St., Great Neck. Phone 825.

CIGARETTE CASE, gentleman's, Saturday, gold and platinum; $50 reward; no questions asked; Packard license inside. Mahoney, Regent 2072.

CIGARETTE HOLDER, onyx, with diamond elephant, lost in taxi between 45th and 5th Av. and 47th and Park. Please return to Hotel Lorraine.

HANDBAG—Lost on road between Bedford Village and Armonk, Sunday, May 10, a lady's white silk handbag containing vanity case and handkerchief marked "Ann"; reward. Call Bowling Green 7920.

POCKETBOOK—Lost on Sunday morning on Clinton Av. near Fulton St., containing unsigned check for $325 payable to Albert Hutton, and a considerable sum of money in currency; or the pocketbook may have been dropped in a yellow taxicab; money belongs to a person who can ill afford to lose it; liberal reward for its return to Otto E. Reimer, 189 Montague St., Brooklyn, 8th floor. Phone Main 4442.

PIN—Pearl, circle, gold mount, Friday evening, on West 11th St. or 8th Av. near 12th, or on Broadway between 49th and 58th Sts., or 5th Av. bus; liberal reward. W 400 Times.

PURSE, brown leather, containing about $225, Stern's discount card, and other papers, Sunday evening, between Columbus Av. and Central Park West, 65th and 67th Sts.; liberal reward. E 501 Times.

UMBRELLA, iron and gold handle, engraved "C. F. S." triangle, lost Monday; liberal reward. Phone 4082 Murray Hill.

**Jewelry.**

BAR PIN, diamond and platinum, at or between Henri's Restaurant, West 48th and Grand Central Station or on 2:17 New Rochelle train Monday; liberal reward. Phone New Rochelle 251W.

BAR PIN, 8 diamonds, vicinity of Cotton Club; reward. K 269 Times.

BRACELET, diamond, May 8, Produce Exchange or Bowling Green neighborhood; reward. Phone Bowling Green 4813. E. B. W.

BRACELET—Diamond, flexible; Friday; liberal reward. Fitzer, 601 West 142d, Audubon 2220.

BRACELET, pearl, 2 rows, with jade drop, Sunday, around midnight, train, Far Rockaway-New York; reward. Schuyler 0182.

CIGARETTE CASE, silver, with gold stripes and gold line; it is initialed either "W.S." or "W. J. S."; liberal reward. Stein, 601 5th Av.

DIAMOND AND SAPPHIRE BRACELET LOST SATURDAY, MAY 9, 10 A. M. TO 2 P. M.; LIBERAL REWARD FOR ITS RETURN. J 696 TIMES DOWNTOWN.

EARRING, diamond and pearl pendant, lost Saturday evening in Red taxi, between Sulgrave Hotel and Longacre Theatre. Reward for return to Sulgrave Hotel, 90 East 57th St.

LAVALIERE diamond and pearl, pear shape pearl, 4 diamonds, platinum chain, May 3; reward. Starrett, 269 West 72d St.

RING, oval turquoise, vicinity Times Square; reward. Bryant 2300, Box 907.

RINGS—2 diamond rings, Enrico's, West 11th St., Saturday night; completely prostrated; sentimental loss; liberal reward. Kellog 6182.

STUD—Gentleman's stud, small sapphire set in gold, lost Friday evening, 46th Street Theatre or in street; reward. Leighton, 122 East 76th.

WATCH, blue enameled, Swiss, mounted in diamonds and platinum; handsome reward. P. Hughes, E. F. U., 345 Madison Av., New York City.

WRIST WATCH (Illinois), Monday; great sentimental value; reward. Redmond. Lexington 3779.

WRIST WATCH, gold, Saturday, East 82d; reward. Aron, 108 East 82d.

$150 REWARD

for return of pearl bracelet, with fancy diamond and pearl clasp attached, lost May 6 between West 70th and 110th Sts. in subway or taxicab. A. C. Bennett, 15 William St. Broad 2764.

$400 REWARD.

Lost two diamond rings (1 solitaire, 1 with emeralds and chips). Kindly return 427 West 119th. Cathedral 4077.

**Cats, Dogs and Birds.**

CAT, tiger markings, tail with white tip; collar marked "108 East 38th." Return to same address. Liberal reward.

**FOUND.**

SETTER DOG, brown, near Tarrytown. Phone Murray Hill 2560.


**The New York Times**
**DOWNTOWN OFFICE**
7 Beekman Street

Display or classified advertisements and subscriptions for The New York Times and all other publications of The New York Times Company will be received at this office.


# POLICE CHIEFS VIEW DENATURED BOMBS

### Array of Articles Seized From Criminals Is Exhibited at the Waldorf.

### EXECUTIVE SESSION HELD

### International Conference Will Open This Morning—Delegates See Safety Day Parade.

A large part of the Rogues' Gallery, including photographs of many drug addicts convicted of murder, burglary, picking pockets, shoplifting and other crimes, and a large quantity of explosive material confiscated by the Bomb Squad were set up yesterday afternoon at the Waldorf-Astoria as exhibits for more than 500 foreign and American police officials attending the International Police Conference.

In the exhibit by the Bomb Squad dynamite is represented only by the waxed paper wrappers, and all explosive properties have been removed from detonating caps because even police chiefs may be a little careless with lighted cigars and cigarettes.

The International Police Conference went into session at the Waldorf-Astoria in the forenoon, when there was a meeting of the Executive Committee, at which Commissioner Richard E. Enright presided. The Executive Committee discussed the register of international criminals recently compiled by Hakon Jorgensen, Commissioner of Police of Copenhagen. In the register are fingerprints and detailed descriptions of more than 5,000 criminals. The work has been translated into French and English.

In the afternoon most of the delegates, with Commissioner Enright, reviewed the Safety Day parade on Fifth Avenue from the grand stand.

The International Police Conference will be opened formally this morning at 10 o'clock at the Chamber of Commerce of the State of New York, 65 Liberty Street. The visiting police officials will be welcomed by city officials, including representatives of the Police Department. On behalf of the visiting police responses will be made for the most part by new delegates, who have not been heard at previous conferences.

Many of the delegates to the conference are accompanied by their wives and children. A party of fifty wives of foreign police chiefs was entertained yesterday at the Waldorf-Astoria at a luncheon by Mrs. Richard E. Enright.

Special Deputy Police Commissioner Barron Collier entertained the delegates at a dinner last night in the grand ballroom at Luna Park, taking them afterward to the various amusements which were opened especially for the visitors for one evening, a week before the park's regular opening. There were three bands and vaudeville entertainers at the dinner. Some of the guests were Mayor Hylan, Commissioner Enright, Special Deputy Police Commissioner John A. Harriss, Rhinelander Waldo and R. A. C. Smith.

## PARIS POLICE HEAD HERE.

### Louis Lacambre Says Americans Abroad Cause Little Trouble.

Among the passengers who arrived yesterday from Havre on the French liner DeGrasse, was Louis Lacambre, Director of the Police Judiciare at Paris, which controls the city and the department of the Seine. He has come to attend the international conference and is making his first visit to the United States.

He said that there was very little change in the crime situation in Paris since the war, except there had been a slight increase in minor offenses this year. There are 12,000 police with 700 inspectors and 90 commissaires in the City of Paris and the various outlying districts.

Mr. Lacambre believes in the French system of capital punishment, which is the guillotine, as it is swift and painless, he said. It is difficult to compare police methods in Paris with those of New York because the habits and laws of the two cities are entirely different, the visitor pointed out. There is a floating population of 300,000 foreigners in Paris and of that number about 40,000 are Americans. The latter give very little trouble to the police, he added, and not one American had been arrested this year.

Roderick Ross, Chief of Police of Edinburgh, and Andrew D. Smith, Chief of Police of Glasgow, arrived yesterday on the Anchor liner Columbia to attend the conference. They seemed quite at home when they landed in New York and found it raining. In Scotland the fine days are marked down in red ink in the diaries of the people.

## WED HERE TO THWART BAN.

### Couple Barred in England Because of Relationship by Marriage.

Deputy City Clerk J. J. McCormack circumvented one of the inhibitions peculiar to English marriage laws when he performed the marriage yesterday of Miss Evelyn Ball, concert singer, and Alfred Handley, a cigar merchant, both from Birmingham, England. They came to America to be married.

Miss Ball, who is known professionally as Evelyn Wynne, is a daughter of the brother of Handley's late wife. Consequently, English law forbids her marriage to Handley, although she is not a blood relative.

Following the marriage, at 3:30 o'clock yesterday afternoon, Mr. and Mrs. Handley returned to the Prince George Hotel, where they will pass their honeymoon. They arrived in New York on the Cunard liner Caronia yesterday. They expect to return to England aboard the Laconia, which sails on May 23.

## BAR OREGON SCHOOL BRIEF.

### Supreme Court Refuses to Let Michigan League Intervene.

*Special to The New York Times.*

WASHINGTON, May 11.—Acting for the Public School Defense League of Michigan, said to have the support of the Ku Klux Klan, George William Moore of Detroit attempted to file a brief today in the Oregon school case, which is now under consideration by the Supreme Court, and which concerns the right of the State to insist that children of certain ages shall attend public rather than private or secular schools.

Chief Justice Taft had difficulty in convincing Mr. Moore that his request was impossible because the case had been argued and was in the hands of the Court for a decision. Mr. Moore admitted that he did not have the consent of both sides to file his brief, which stated that the Public School League "is organized to secure in Michigan a constitutional amendment similar to the Oregon amendment involved in this suit."

# CLEAN-UP WEEK ON; CITY IS POLISHING UP

### Attics and Cellars Yield Rubbish, Which Is Carted Away by City Department.

### PAINTERS ALSO AID DRIVE

### Have Plan to Brighten Up Houses and Accept Payment by Instalment —Brooklyn Working Hard.

Clean-up Week began yesterday with the rain setting a good example. During the week New York is asked to clean house, paint up and bring out from attic and cellar the year's accumulation of rubbish. The Street Cleaning Department has pledged to assist in this Spring cleaning.

The first clean-up report received by Dr. Alonzo Blauvelt, Sanitary Superintendent of the Health Department, came at 10 o'clock yesterday morning and announced that the district extending from the Bowery to the East River and from Orchard to Chambers Street had been cleaned. After trucks gathered the rubbish that had been placed in barrels and boxes on the sidewalk by residents the Street Cleaning Department flushed the streets.

Concurrent with the beginning of Clean-up Week, the Save-the-Surface Committee, made up of leaders in the paint industry, began a two-day meeting at the Hotel Commodore, the object of which is to explain to the trade and the public generally a deferred payment plan by which those of small incomes can have their houses painted and pay the bill in ten instalments.

The plan was explained by Herbert G. Sidebottom, Secretary of the Paint, Oil and Varnish Club, 17 Battery Place. "The paint industry," he said, "has not only taken up the plan to increase sales but also to assist the householder to paint his home, beautify the neighborhood and add to the attractiveness of his own property.

"We have $90,000,000,000 in standing property and 75 per cent. of it is depreciating at more than 2 per cent a year. We are throwing away at least $1,600,000,000 a year which could be saved in part by 'saving the surface.' It is to help conserve this loss that the paint industry is urging this plan."

Charles J. Rohr, sales manager of the Murphy Varnish Company, presided at the afternoon meeting and the Chairman at the night session was William G. Lahey, President of the National Association of Save the Surface. The latter explained the plan to salesmen and contracting painters.

Color psychology as applied to homes was the subject of an address by E. V. Peters, President of the National Paint, Oil and Varnish Manufacturers' Association. He pointed out that the suburban homes are becoming more uniform in their outer aspects and that color harmony is increasing. Clashing colors, Mr. Peters said, are rapidly disappearing.

A special effort is being made in Brooklyn to make that borough the cleanest in the city. Civic organizations, the Boy Scouts, the American Legion and other bodies have been enlisted in the drive which is being sponsored by the Brooklyn Chamber of Commerce through its Cleaner Brooklyn Committee.

Miss Margaret A. Salomon, Secretary of the committee, said that 500,000 circulars and hundreds of a prize poster have been distributed. Many stores are displaying "clean-up" exhibits and the B.-M. T. subway and surface cars are carrying posters. On Saturday there will be a parade of the Cleaner Brooklyn Committee.

## DYING MOTHER WANTS SON.

### Indiana Woman Pines for Boy of 15 Who Ran Away.

SOUTH BEND, Ind., May 11 (A. P.).—Only the return of her 15-year-old boy will save the life of Mrs. S. C. Framen of North Liberty, according to physicians.

Warren Framen, who sometimes uses the name Robert O. Ward, ran away six weeks ago. Grief-stricken, Mrs. Framen's condition gradually became so serious she was brought to a hospital.

Yearning for the boy is her only ailment, it was said, and unless that is gratified she will not live.

## PLAN TO 'DRY UP' COLORADO

### Prohibition Authorities Start Today to Enforce New Law.

DENVER, Col., May 11.—Colorado is due to become an arid desert tomorrow, so far as moonshine liquor is concerned, when the new State law making ownership and operation of a liquor still a felony becomes effective, prohibition authorities declared today.

Officials claim that moonshine prices will soar to unprecedented heights after tomorrow, while State Prohibition Director L. N. Scherf said he has received information indicating that the majority of Colorado distillers will migrate to other States.

### Arrests Reported for Calles Plot.

Special Cable to THE NEW YORK TIMES.

MEXICO CITY, May 11.—It was rumored today that a number of arrests had been made in connection with the attempted assassination of President Calles by a girl who was declared insane. Names of the supposed prisoners are kept secret.

**From the Founder's Writings**

### *Walking one afternoon with Munkacsy*

in the lovely Duchy of Luxemburg years ago, the writer learned that day from the great artist that what a man sees depends upon what is within himself. It is not alone his eyes nor his ears that tell him things.

Munkacsy saw Nature and passing incidents around him with more than eyes, he saw with his soul. It was reflected in his face. So it is that there are those who commune with Nature with more faculties than the eyes, which simply tell us colors and shapes of flowers and leaves, but nothing of their melodies and harmonies. They will see the most without who have the most within.

(Signed)

John Wanamaker

## The Little Home that Budget Built

There's a Little Home that Budget Built on the Sixth Gallery of the New Building at Wanamaker's. And in the cities and towns around about there are many other little homes that budget built.

For the budget is the secret of successful home-making today.

There's really no trick to it at all, as the Home Budget Staff will be glad to show you. They have helped thousands of people to a solution of their budget problems.

**Sixth Gallery, New Bldg.**

IN THE AUDITORIUM
Today
9 A. M. to 5 P. M.

**"Better Homes in America"**
OPEN SESSION
with
Special Demonstrations under the auspices of
*The N. Y. City Federation of Women's Clubs*
Mrs. William Dick Sporborg, President.
Mrs. Charles Gregory, Chairman of New York.

**First Gallery, New Bldg.**


# THE John Wanamaker STORE NEWS

*Broadway to Fourth Ave. 8th to 10th Sts.* — *Formerly A. T. Stewart* — *Telephone Stuyvesant 4700* — *Store hours 9 to 5.30*

THE FRENCH MILLINERY SALON PRESENTS—

## Original Paris Model Hats
### AT HALF PRICE AND LESS

Our entire collection of French hats—the great semi-annual event for which many women have waited. The collection includes hats from Maria Guy, Marthe Regnier, Molyneux, and other famous stars of Paris.

Small hats. Large hats. Tailored hats. Sports hats. Ribbon-trimmed hats. Flower-trimmed hats. And, hats for the matron. The very hats that the smartest women in both New York and Paris are wearing today, and will undoubtedly wear right through the summer.

*Original prices—$28 to $95.*
*Today's prices—$14 to $37.50.*

**Second Floor, Old Building**

FROM OUR PARIS HOUSE

## *New White Slip-on Gloves*
### *Wear bright leather stitches*

Quaint leather overcasting—a peasant stitch from Jugo-Slavia—enlivens white slip-ons of white kidskin in *the Biarritz style.*

Buttonless, with its note of careless elegance, this glove is cherished by fastidious women, and with the new stitching—red, blue, black and brown—meets the summer vogue for color. $4.50 pair.

*Another Wanamaker Exclusivity!*

**Street Floor, Old Building**

## New Daytime Slippers
### Only $12.50

MIMI—a stunning one-strap slipper in gazelle or mordore kidskin, or tan calfskin.

JANICE—Buckle-finished one-strap pump in tan calfskin with cinnamon suede, patent leather with gray suede, or all tan calfskin.

MARCIA—Another charming buckle-trimmed strap pump in brown or black suede.

FIFI—A simple strap slipper in tan or gray kidskin.

BABETTE—Two smart leathers are effectively combined in this buckle-trimmed slipper—tan calfskin with tan lizard calf, or patent leather with gray lizard calf.

EILEEN—A new type of gored slipper in patent leather, gray suede with moonstone gray kidskin, tan calfskin, or gunmetal calfskin.

**First Floor, Old Building**

*Eagerly Awaited, It's Here Today!*

## Sale of Store-used Oriental Rugs

The May Sale looked forward to for months by those who know the pleasure of obtaining a rug at a fraction of its former price.

The rugs have been used throughout the store: in our model rooms; in Belmaison; in windows; and for decoration in various sections of the store.

The condition of the rugs is clearly noted. Because of the nature of the sale, no rugs will be sold before 9 o'clock this morning. No mail or 'phone orders will be filled. No C. O. D. No exchanges.

| NAME | SIZE | WHEN NEW | NOW | CONDITION |
|---|---|---|---|---|
| Shiraz | 8.1x4.7 feet | $95 | $35 | *Slightly worn* |
| Khiva | 9.9x7.9 feet | $150 | $38 | *Worn* |
| Mahal | 13.9x10 feet | $500 | $75 | *Worn* |
| Chinese | 9.1x6.2 ft. | $175 | $85 | *Good* |
| Chinese | 10x8 feet | $250 | $110 | *Good* |
| Turkish | 14x11 feet | $375 | $125 | *Fair* |
| Chinese | 10.1x8.3 ft. | $250 | $125 | *Good* |
| Chinese | 12x9 feet | $250 | $135 | *Good* |
| Chinese | 12x9 feet | $300 | $135 | *Good* |
| Mahal | 10.8x8.9 feet | $275 | $129 | *Good* |
| Chinese | 10x8 feet | $300 | $135 | *Good* |
| Samarkand | 10.10x10.6 feet | $450 | $150 | *Good* |
| Arak | 12.2x8.8 feet | $475 | $175 | *Slightly worn* |
| Tabriz | 12.5x9.3 feet | $450 | $175 | *Good* |
| Khiva | 12.8x6.7 feet | $295 | $175 | *Good* |
| Arak | 11.1x9.3 feet | $375 | $175 | *Fair* |
| Chinese | 12x9 feet | $300 | $150 | *Good* |
| Khiva | 14.9x8.9 feet | $450 | $225 | *Good* |
| Kerman | 12.5x9.7 ft. | $650 | $275 | *Slightly worn* |
| Kerman | 11.4x9.4 ft. | $650 | $325 | *Good* |
| Kerman | 12.2x9.11 ft. | $750 | $325 | *Good* |
| Kerman | 11.6x8.10 ft. | $500 | $250 | *Good* |
| Laristan | 20.3x13 ft. | $1900 | $875 | *Good* |
| Herez | 23.10x13.10 | $2700 | $1350 | *Good* |

### Used Small and Medium-size Rugs, $12.50

TURKISH—PERSIAN AND INDIA WEAVES. $25 AND $35 GRADE.

Some of these are slightly worn—and some are in good condition.

### Used Larger-size Rugs & Runners, $16 to $47.50

KARABACH, KAZAK, KURDISTAN, MOSOUL AND PERGAM WEAVES. $29 TO $95 GRADE.

Some of these are slightly worn, but most of them are in good condition.

**Third Gallery, New Building.**

## 250 LAMPS in a Clearaway
### at $13.50

Mirror black table lamps in lustre finish, with dull gold mountings. Sixteen-inch silk and Georgette shades in blue, black and rose. Each complete with two light bulbs.

### at $20

Hand-carved adjustable reading lamps in walnut, and walnut and gold. Each complete with twelve-inch Georgette shade in choice of beaver, black and gold combinations, trimmed with gold and black braid. Bulb.

### at $27.50

Hand-carved junior lamps finished black and gold and walnut and gold. Each complete with twenty-inch oval shades of silk and Georgette in choice of putty and mulberry, gold and black, black and tangerine, blue and orange. Bulbs.

**Second Gallery, New Building**

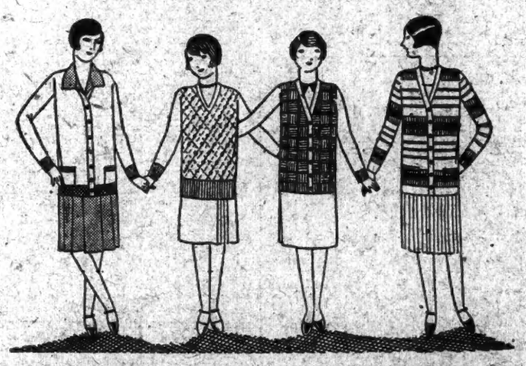

## New Sweater and Skirt Ensembles, $7.90

FOR GIRLS 6 TO 16

The new Summer version of the ensemble fashion for young girls. A beautifully pleated skirt of Devonshire cloth, made on an underbodice of fine white muslin finished with an adorable new type of color of the Devonshire cloth. With this is worn a smart sweater of soft worsted in the same shade as the skirt, or in a lovely harmonizing tone.

The colors—oxblood red, powder blue, maize and tangerine. The price—$3.95 for the sweater; $3.95 for the skirt.

### 300 Stunning New Sweaters
### Specialized at $3.95

**Second Floor, Old Building**

*To Traveler and Camper we recommend—*

## Pongee Lingerie
### IN THE MAY SALE
### $1.95 to $4.45

The many virtues of pongee deserve recognition. Nothing could launder more easily, and when dry—no sprinkling!—just the hot iron. Like iron, too—its wearing qualities!

NIGHTGOWNS in strap or square neck styles. $4.45.

COSTUME SLIPS with freedom of movement well provided by cleverly conceived pleating. In straight or hipline styles. $4.45.

BLOOMERS and STEP-IN DRAWERS that are designed to match the slips. The bloomers, though soft and clinging, have ample width of material. Bloomers, $2.65; step-in drawers, $1.95.

**Lingerie Shop, Third Floor, Old Building**

## *A Correction*

Though a splendid value which will give unquestioned service, we find by laboratory tests that the quality of the R & B Star Plate Wellesley pattern, silver-plated ware does not come up to the standard of quality for the grades quoted in our advertisement. The goods were not as represented to us and the inaccuracies arise from the existence of misleading price lists. We are, therefore, making refunds to those purchasers whose names we have and we ask those who paid cash and took the purchases with them to notify us.

If it were necessary to make laboratory tests of all merchandise received by us from responsible sources to make certain of the representations made, the cost of retailing would be increased enormously.

## Willow Arm Chairs, $6.50

The finest chairs we have seen at the price—for these are of sturdy willow in the natural finish and are well made and well-braced throughout.

Roomy and comfortable, with wide arms, high backs—just the sort of chair that invites restful ease.

Most unusual at this low price—the 200 should go out in a jiffy.

**Fifth Gallery, New Building**

## A. T. C. CORD TIRES
### ARE LOWER IN THIS TIMELY SALE

30x3½ Clincher
Regularly $10.95
**$8.95 Sale price**

Full oversize, nonskid tires guaranteed 8,000 miles, at *big savings* when you need tires most.

| | Reg. Price | Sale Price | | Reg. Price | Sale Price |
|---|---|---|---|---|---|
| 30 x 3½ S. S. | $11.85 | $ 9.50 | 33 x 4½ S. S. | $26.25 | $21.50 |
| 32 x 3½ S. S. | $15.00 | $12.35 | 34 x 4½ S. S. | $27.00 | $22.00 |
| 31 x 4 S. S. | $18.25 | $13.75 | 35 x 4½ S. S. | $27.50 | $22.50 |
| 32 x 4 S. S. | $18.75 | $13.95 | 36 x 4½ S. S. | $28.50 | $23.00 |
| 33 x 4 S. S. | $19.75 | $14.45 | 33 x 5 S. S. | $32.00 | $26.00 |
| 34 x 4 S. S. | $20.75 | $14.85 | 35 x 5 S. S. | $33.00 | $26.50 |
| 32 x 4½ S. S. | $26.00 | $21.00 | 37 x 5 S. S. | $34.50 | $27.00 |

**Mail and 'Phone Orders Filled. Stuyvesant 4700.**
**Motor Shop, Seventh Gallery, New Building**



## Follicles are More Important Than the Follies!

*IF MORE* men appreciated this there wouldn't be so many bald heads in the Front Row!—don't neglect your hair—if it's falling out take a series of the new Terminal Therapeutic Scalp Treatments—recommended to stop it or stem it!—permanently cure or effectually postpone!

Took 2 years to invent—takes 30 or 40 minutes to apply.

We have the remedy. *Have you the time?*

HOTEL COMMODORE Open till 10 p.m.
**TERMINAL BARBER SHOPS** *Where the Premier is Performer*
THE ROOSEVELT Madison Avenue, 45th Street - 46th Street Open till 9 p.m.

NATIONAL CITY BUILDING
17 East Forty-second Street
At Subway Entrance

THE KNICKERBOCKER 142 West 42nd Street Open till 11 p.m.
COTTON EXCHANGE BUILDING Beaver, William and Hanover Streets

HOTEL PENNSYLVANIA Open till 11 p.m.
199 BROADWAY THE WALDORF-ASTORIA Open till 9 p.m. 120 BROADWAY
80 CHURCH STREET HUDSON TERMINAL CONCOURSE 90 CHURCH STREET

*Hairdressing and Beauty Shops:*
The Roosevelt, The Knickerbocker, Waldorf-Astoria, Hotel Pennsylvania, and 199 Broadway

TERMINAL BARBER SHOP and BEAUTY SALON
BOOK-CADILLAC HOTEL, DETROIT, MICH.

# AMERICA NOW LEADS WORLD AS INVESTOR

## Our Investments Abroad Have Mounted to $9,090,000,000, Exclusive of War Loans.

## UP $1,000,000,000 IN 1924

### United States Can Enter All Money Markets on Equal Terms With Britain.

## "INVISIBLE ITEMS" FIGURED

### Commerce Department Survey Estimates Liquor Smuggled in Last Year at $40,000,000.

*Special to The New York Times.*

WASHINGTON, May 11.—Developments during the year 1924 put the United States in a stronger position than ever in international finance, and sent the country to the front as the world's greatest investor, according to a statement made today by Secretary of Commerce Hoover in a foreword to an analysis of the balance of international payments of the United States prepared by Dr. Rufus S. Tucker, former Assistant Chief of the Finance and Investment Bureau of the Department of Commerce.

Mr. Hoover points out that New York has made great strides forward toward the goal of becoming a competitor of London as the banking centre of the world, asserting that today "the dollar is widely used as a basis for international transactions even where the United States is not directly concerned, whereas ten years ago the New York foreign exchange market was comparatively insignificant and the nation was heavily indebted to Europe."

Dr. Tucker, in this connection, states that developments show that the United States has outgrown its former condition as a debtor nation, "and is now able to enter the money markets of the world on equal terms with Great Britain and other lending nations."

The survey, which was begun as a Government document while Dr. Tucker was an expert of the Department of Commerce, goes in great detail into all phases of visible and "invisible" transactions concerning which competent information was obtainable.

**Vast Investments Abroad.**

Among the interesting points developed is that American investments abroad, exclusive of the wartime loans extended by this Government, have mounted to $9,090,000,000, and that interest and profits to the American investors on these investments approximated $600,000,000 in 1924. The tremendous increase in such foreign investments is best illustrated by the statement that prior to the World War the United States was a debtor nation, its foreign investments being not more than about $2,000,000,000. Investments in the United States by foreigners were then far in excess of this amount.

American investments abroad at the end of 1924 showed an increase of almost $1,000,000,000, as compared with the total at the end of 1923, which was estimated at $8,105,000,000, which returned interest and profits of about $567,000,000. These figures are in addition to the war-time loans of the United States to the allied nations.

American investments abroad are distributed as follows, the figures being in millions of dollars:

| Region. | Govt. Guar't'd Obligat's. | Indus.Sec. & Direct Invest's. | Total. |
|---|---|---|---|
| Canada and Newfoundland | 1,060 | 1,400 | 2,460 |
| Latin America | 840 | 3,200 | 4,040 |
| Europe | 1,500 | 400 | 1,900 |
| Asia and Oceania | 440 | 250 | 690 |
| Total | 3,840 | 5,250 | 9,090 |

In the analysis the international payments for 1924 are made almost to strike a balance, the favorable item of $970,000,000 representing the excess of merchandise exported by the United States over merchandise imported, being overcome by the flow of American capital abroad and various other invisible items by about $212,000,000. But this was again overcome by increase in unfunded credit balances of $216,000,000, representing foreigners' bank deposits in the United States. Thus a favorable balance of $4,000,000 is set up.

In arriving at a favorable merchandise balance of $970,000,000 for the year the department includes among imports $40,000,000 worth of smuggled liquors. Exports of silver were greater than imports, but the imports of gold amounted to $320,000,000, while exports of gold were only $62,000,000. These are known as "visible" exports and imports.

**"Invisible Items" Against Us.**

The foreign trade of the country also includes "invisible items," to which Secretary Hoover refers in his foreword as follows:

"Parallel with this movement of actual commodities are what have been termed in this summary the 'current invisible items,' amounts paid out in foreign countries through our tourists, through remittances of immigrants, through payments for foreign shipping and services of one kind or another, a total of $1,178,000,000. On the other hand, we received interest on money owed to us by foreign individuals and concerns and by foreign Governments, together with payments for the use of our ships by foreigners and expenditures of foreigners in the United States, amounting to approximately $790,000,000. Therefore on these items of current invisible exchange we had a net balance against us of $388,000,000.

"If, now, we put together the 'favorable' balance on merchandise and the adverse balance on invisible items, we find that our 'favorable' balance on current transactions is reduced to $582,000,000. Of precious metals we exported $172,000,000 and imported $394,000,000, or we received a net balance of $222,000,000 in gold and silver. This again reduces the 'favorable' balance, this time to $360,000,000.

"During the year there were large movements of capital. In these movements foreigners apparently bought $319,000,000 of securities in our markets, paid off in cash $45,000,000 of maturing bonds, and discharged $23,000,000 of the principal of debts owing to our Government—a total of $387,000,000.

**Investments Abroad Offset Here.**

"On the other hand, our citizens bought in the market $114,000,000 of foreign bonds and subscribed $795,000,000 for new foreign issues in this country, besides reimporting about $50,000,000 of American currency. In other words, we invested abroad during the year $572,000,000 more than we received from foreign investors. This would give us a net adverse balance on all accounts of $212,000,000 were it not for the fact that many foreigners—both those who borrowed from us and others—increased their deposits in our banks. The increase in deposits actually reported by sixty-eight large banks was almost exactly equivalent to this estimated adverse balance."

Discussing the topic of net gain from the year's transactions, Dr. Tucker says in his review:

"It is impossible to state in one figure the net result from the year's transactions. The outstanding fact is that we got goods and services that we wanted in exchange for goods and services that foreigners wanted. Americans were so prosperous that they could spend $600,000,000 in foreign travel, largely for pleasure, and could give $55,000,000 or more for philanthropic purposes, besides the $300,000,000 sent abroad by foreign-born residents mainly for the support of friends and relatives. This money was not derived from capital but from current income, for the market value of foreign bonds issued or purchased in this country exceeded the amount sold to foreigners or repaid at maturity (including bonds held by the United States Treasury) by about $55,000,000, and the net imports of gold and currency (both of which are in the nature of capital investments although yielding no interest) amounted to about $308,000,000."

**$40,000,000 in Liquor Smuggled In.**

In discussing the movement of merchandise last year Dr. Tucker says:

"The chief unreported item of imports is smuggled liquors. Estimates of this vary widely. After a careful study of the recorded exports, imports and consumption of liquors in neighboring countries it was estimated that the amount smuggled into the United States in 1923 was at least $30,000,000. This estimate made no allowance for liquor illegally manufactured in neighboring countries and sold here, nor did it include the profits of the bootleggers.

"It is believed that the amount due to foreigners on this account in 1924 was somewhat greater, as the number of foreign ships lying off the coast was larger, and it was not until late in the year that the Coast Guard was able to picket them with much success. Consequently, the sum of $40,000,000 is entered on this account. In the opinion of officials connected with the customs service this is a low estimate.

"On the export side the chief unreported item is goods sent by parcel post. The official statistics include only parcels worth $25 or over, sent by mercantile concerns in the United States to mercantile concerns abroad, which amounted to over $21,000,000 in 1924. Smaller parcels and parcels sent by private individuals must raise this total considerably.

"During the fiscal year ended June 30, 1924, the aggregate weight of parcel post dispatched to foreign countries was 43,779,512 pounds. If the value per pound was the same as disclosed by an investigation made in May, 1923, in the New York Post Office, and if the total for the calendar year was the same as for the fiscal year, the total value, excluding gifts, would be over $52,000,000, of which only $21,000,000 is included in the official returns. For this reason $30,000,000 should be added to the recorded exports for the purpose of this study."

---

### *Two Girl Stowaways Found When Ship Is Two Days at Sea*

A radio message received yesterday at the office of the Swedish-American Line, 21 State Street, from Captain Anderberg of the steamship Drottningholm, which sailed Saturday for Gothenburg, stated that two young women from New Jersey had stowed away on the ship. They are Sigrid Hendel, 17, living with her father, Oscar Hendel, at the Washington Apartments, Tenafly, and Dorothy Reilly, daughter of Mrs. Anna Reilly of Maple Street, Englewood.

Last year the Hendel girl made a trip to Sweden with her family on the Drottningholm and got to know the people on the ship. When the two girls went on board Saturday to say good-bye to some friends who were sailing, they suddenly decided to make the trip as stowaways.

Their parents have been notified and are arranging with the steamship company to pay the fares of the young women both ways.

---

# *ZIONIST SHIP SAILS AFTER DELAY IN RIVER*

### *President Arthur Carries Widow of Compiler of the Modern Hebrew Dictionary.*

The President Arthur of the American Palestine Line sailed yesterday afternoon on her second trip to the Near East and the Holy Land with 200 passengers in the first and second cabins. The vessel was scheduled to leave her pier at the foot of West Forty-sixth Street at 11 A. M. but did not move out until 12:30. She remained at anchor in the river off West Fifty-third Street for four hours to finish loading her freight, and proceeded to sea at 4:30, bearing the Zionist house-flag at her mainmast head.

The President Arthur had a new Captain, Walter L. McLean, in place of Captain W. J. Breen, who was in charge on the first voyage.

One of the passengers was Mrs. Hemda Ben-Yehuda, wife of the late Ben-Yehuda, whose dictionary of modern Hebrew is the standard compilation of the ancient language adapted to modern use.

"Between us we have given ninety years to the work," she said. "He gave forty-five years and I did likewise. My husband worked upon the task up to his death. One midnight in December, 1922, he put down his pen, the work completed, and an hour and a half later he died."

Mrs. Ben-Yehuda said she had come to America to supervise the printing of the work, of which seven volumes are now off the press and three more are to be finished by 1926. She has been assisted in the publication of the books, she said, by the financial aid of Nathan Straus, Felix Warburg, Louis Marshall, and other well known Jewish philanthropists.

---

# *NEW INJUNCTION FIGHT OPENS IN COAL STRIKE*

### *First West Virginia Union Miner Is Arrested Since Court Upheld 'Peaceful Persuasion.'*

WHEELING, W. Va., May 11.—The West Virginia-Pittsburgh Coal Company entered application in Federal Court today for a new injunction to restrain the United Mine Workers of America from organizing activities in the Panhandle coal region, where a strike is on.

In addition the company asked a writ of error on Judge W. E. Baker's recent ruling, which upheld the union's contention of the right to organize by "peaceable persuasion." Judge Baker announced that arguments would be heard Wednesday.

Nick Manas, a union miner, was arrested today by State Police, charged with intent to assault workers as they entered the mine of the Constanza Coal Company. The arrest was the first to be made in connection with picketing activities started by the union in the Pan-Handle Coal District following the decision on "peaceful persuasion."

---

## BOSTON ARRESTED 79,448.

### 29,304 Aliens and 21,263 Non-Residents Accused in 1924.

BOSTON, May 11 (A. P.).—The greater part of the crime committed in Boston is the work of aliens or of non-residents, according to statistics compiled by the police and revealed today. Of 79,448 persons arrested here last year 50,567 were either non-residents or aliens.

Aliens arrested numbered 29,304 and non-residents 21,263. In 17 arrests for murder, 10 were aliens and 5 were non-residents. All those arrested for gun carrying, flag-law violation and bribery were aliens or non-residents.

---

# GOLDMAN ACCUSES MAYOR OF ANIMUS

### Sees an Attempt to Break Him in the City's Park Music Schedule.

## HYLAN PRAISES PROGRAM

### Mrs. Zilberman Says the Fight for the Guggenheim Concerts Will Be Kept Up.

City Chamberlain Berolzheimer's announcement of the city parks music schedule for the Summer, omitting the Goldman Band concerts, drew forth several statements yesterday. There was one by Edwin Franko Goldman, director of the Goldman Band, in which he said his exclusion was in line with Mr. Berolzheimer's threat to "break" him. There was another by Mrs. Bella Zilberman, Chairman of the Citizens' Committee which has obtained many signatures to petitions to restore the Goldman concerts, in which she replied to Mr. Berolzheimer's statement that her group had selfish motives.

A letter from Mayor Hylan to Chamberlain Berolzheimer on park music was given out at City Hall. The Mayor praised his associate for devising "the greatest program of free musical entertainment ever sponsored by a city administration."

Mr. Goldman's statement reads in part:

"Mr. Berolzheimer is not stating the actual facts when he says the real objection to our concerts is that they do not want any one organization to monopolize the Mall. And he knows down deep in his heart that this is not the reason. That is only his excuse to the public. Has he forgotten the statement which he made to the papers in March when this controversy started in which he said 'I gave the Guggenheims the option of eliminating Goldman'? The Guggenheims were unwilling to eliminate me, and that was one of the prime reasons that negotiations for the Central Park concerts could not be properly concluded. The Chamberlain had said time and again he would 'break' me, and that I could do nothing in New York without the Mayor. Mayor Hylan said only recently that 'Goldman could not give concerts in any park or any public building in New York while I am Mayor.'

"The Mayor and the Chamberlain seem to think that 'might makes right,' but I maintain that 'right makes might.' No matter what they say or do they cannot deny the fact, and they haven't as yet during the past nine weeks, that the whole trouble dates back to June, 1924, when they tried to confiscate our programs and substitute others calling the concerts 'Mayor Hylan People's Concerts.' They were unsuccessful in this attempt and were bitterly denounced by the press and public. They blame me for this, and I am perfectly willing to take the blame.

**Public Not to Be Fooled, He Says.**

"If they wanted to call the concerts 'Mayor Hylan People's Concerts' why didn't they suggest it to the Guggenheims when the gift was accepted? The public is not going to be fooled in this issue by misstatements. They know the facts! We were not interested in the giving of single and separate concerts without a definite aim. We established a permanent organization for the giving of a full season of educational concerts. When we started this series in 1918 we were quite alone in the field and the fine stadium concerts were established soon thereafter.

"The Mayor in his letter of acceptance last year accepted the gift on the basis of five concerts a week in Central Park and was high in his praise of what the Guggenheims had offered. As a matter of fact, Mr. Berolzheimer was very anxious for me to try to arrange to give seven concerts a week."

Mrs. Zilberman said the work for the Goldman concerts would be kept up and her organization made a permanent one. Her statement said in part:

"The Chamberlain in his statements given out to the morning papers refers to the Citizens Committee on Music as having selfish motives and as being agitators. I should like to tell the Chamberlain that he never in his life saw a more unselfish body of men and women than this committee. They have no personal axes to grind and are not interested in politics. All they want is the continuance of the Goldman band concerts.

**Fighting for Goldman Concerts.**

"We are fighting for the Goldman band concerts because they had a definite educational mission and also because they entertained the public. The program schedule prepared by Mr. Goldman was one that made its appeal to everybody. He learned through years of study and work just how to prepare his programs. Sixty definite programs with many special features was a gigantic task to prepare, and anybody who remembers the varied program schedules that were given out in advance of each season will realize what is to be lost if these concerts are discontinued.

"Mr. Berolzheimer announces massed bands, choral singing, &c., all of which Mr. Goldman has been doing for years. I notice that several of the conductors who are to appear this Summer are members of the Mayor Hylan People's Concerts Committee. Our Citizens Committee does not object to any orchestra or any conductor. We wish that Mr. Berolzheimer's list were five times as large, but we also want the Goldman band concerts continued as a series."

"It is very gratifying to read your announcement of the action of the Mayor's Committee on Music and the Park Board to conduct the greatest program of free musical entertainment ever sponsored by a City Administration," said the Mayor's letter to the Chamberlain. Adding that the list of leaders was an impressive one, the Mayor continued: "I heartily congratulate you and your committee on the excellence of the program offered.

"I feel that your announcement of a diversified program of musical entertainment will meet with the widest public approval, not alone because of its demonstration that the parks still belong to the people, but also because it recognizes that talent in the musical world is not the monopoly of any one man but may be found among those who lead their bands well at all times and in all places."

It was announced yesterday from the office of L. Lawrence Weber, theatrical manager, that Park Commissioner Gallatin has arranged for a free concert on the Mall in Central Park next Sunday afternoon by The Ambassadors, a dance and concert orchestra. The vocalists will be Ethel Sweet and John Boles. Louis Katzman, conductor of the orchestra, has arranged a program featuring the last works of Victor Herbert.

---

## PRINCE OF SIAM VISITS YALE

### Studies Courses There and Elsewhere for Use of Home University.

NEW HAVEN, Conn., May 11.—Prince Chadaburi, brother of the King of Siam, and his daughter, the Princess Kamal, accompanied by the Prince's Secretary, Mr. Donavanik, were visitors at Yale University today.

The Prince looked over the curriculum of several departments to ascertain what portions might be used at the University of Chulalongkorn of Siam. He said that he was also studying the commercial courses in the University of Pennsylvania and Harvard.

**Prize for Best Jewish Work.**

The Menorah Alumni of New York City have offered a prize of $50 for the best treatment in drama, poetry or prose concerned with Jewish people produced by a college or university undergraduate of the city. Inquiries may be addressed to the Menorah Alumni Prize Committee at 167 West Thirteenth Street.

---

# *Woman Tells Methodists 'Ladies Aid' And Politics Are Humiliating Preachers*

Dorothy Walworth Carman, author of "Faith of Our Fathers," the book about a Methodist minister which has caused considerable dissension among Methodists, was a guest at the monthly luncheon of the Monday Club at the Madison Square Hotel yesterday, speaking in defense of her book. The Monday Club is a group of prominent Methodist ministers in New York and neighboring cities whose announced aim is to bring about a clearer understanding between the clergy and the congregation.

Some of the members of the club were said to be opposed to the book because of its treatment of church politics and the charge that the pastors often are subjected to crushing hardships.

Mrs. Carman, whose father and grandfather were both Methodist ministers, the former the Rev. Charles H. Walworth of the M. E. Church of Maplewood, N. J., spoke on all the subjects of attack and answered freely all inquiries regarding the details of her work. She quoted from the biography of her grandfather, written by her father, which disclosed something of the hardship endured by him three generations ago, because of cliques and politics.

"Let no man say that such conditions may have existed in my grandfather's time but do not exist now," said Mrs. Carman. "Churches and salaries are a little larger, but so are expenses. Each year still the coming of annual conference gives a tragic intensity to the life of the minister in the small parish.

"The humiliations and indignities endured by ministers from their congregations are the same as ever, owing to the unaltered parsonage system. Just the other day, a short distance from New York City, a Methodist minister in a country parish went and bought his own dining room carpet without taking a member of the Ladies' Aid along. The Ladies' Aid thereupon came to the parsonage and took it away from him. 'The nerve of him!' they said. Why should a minister of God be subject to a Ladies' Aid? Why cannot that be changed? Whatever the minister does, some one could have told him how to do better.

"There is a certain cheap and easy criticism of my book which has been made—namely, that it is a story of my father's life. That is not true. My father was happy and contented, and finished his life as the free pastor of a most desirable appointment. I have no axe to grind. But if Methodism is going to be spiritually successful, it must hearken to the voice of truth and must right the wrongs I have pointed out in my book. Membership and budgets may grow with conditions in the Church as they are, but the Church cannot grow in spirituality until it shows a clean heart and a right spirit.

"We have a false standard of success in the Church today. As long as we accumulate more noses and more money, we think we are making the Kingdom Come on earth. I have pointed out certain defects in the Church machine and the Church should not draw its robes close and seek to cover the spot or deny it altogether. There is no earthly reason why any one should not criticise a man-made system."

---

# ELEVATOR BANDITS GET $1,089 PAYROLL

### Throw Messengers and Operator Out on Eleventh Floor, Run Car to Ground Floor and Escape.

## THREATENED WITH PISTOL

### Robbers Greet Starter as They Leave Building and Disappear in Seventh Avenue Crowd.

Midway between the seventeenth and eighteenth floors of a twenty-story loft building at 330 Seventh Avenue, a block and a half from the West Thirtieth Street Police Station, the elevator operator and two bank messengers from Buchberg & Adelman, furriers, were held up by two armed bandits yesterday and the messengers robbed of the firm's payroll, amounting to $1,089. The bandits then calmly ran the elevator back to the eleventh floor, threw out the messengers and the operator, continued their journey to the ground floor and walked out of the building, after cordially passing the time of day with the elevator starter.

The messengers, Charles Weissberg and Manny Badkis, cashed the payroll check at the Netherlands Bank, 41 West Thirty-fourth Street. Weissberg carried the money in a large envelope in his inside coat pocket, and the two walked back to the loft building where the firm has offices on the twentieth floor.

They entered an express elevator that already contained several passengers, and two young men crowded in behind them. The elevator operator, Arnold Schneider of 38 Bartlett Street, Brooklyn, made several stops to let passengers off, and when the seventeenth floor was reached there remained only the operator, the two messengers and the two men who had followed them.

One of the bandits grabbed the elevator control. The other produced a revolver, ordered Schneider and the messenger to a corner of the car, and reached into Weissberg's pocket and took the envelope containing the money.

The sureness with which the bandits carried out their work indicated clearly that they had followed the messengers from the bank and were fully aware that Weissberg carried the money.

The elevator was then run back to the eleventh floor where the messengers and Schneider were put out. The bandit slammed the door and ran the car down to the ground floor.

When Charles Martin, the elevator starter, saw the bandits emerge from the car and noticed that the operator was not at his post he asked what had happened.

"Oh, he stopped off at the fifth floor and asked us to run the car down for him. Good morning", one of the men replied as the two walked out the door and disappeared in the throng of pedestrians on the street.

---

## MAN BEATEN AND ROBBED.

### Police Find Clerk in Empty Lot—$1,000 of Employers' Money Gone.

Samuel Sanders of 751 East 178th Street, the Bronx, a clerk employed at the New System Department Store, 182 Grand Street, Brooklyn, was attacked and beaten into insensibility shortly after he left the store yesterday morning to deposit $1,000 of the company's money in the State Bank of Williamsburg.

He was found unconscious in a vacant lot at Avenue Z and East Fourth Street, Sheepshead Bay, by Patrolman Edward Logonasi, who summoned an ambulance from the Coney Island Hospital. It was said last night that his condition was critical.

When questioned by the police at the hospital Sanders said that he remembered vaguely crossing Bedford Avenue, when he saw two men step out of an automobile and felt something strike him on the head. The next he remembered, he said, was being treated by a doctor. He was unable to give a description of his assailants. The money he carried was missing when he was found.

---

## WOMAN GETS WIDOW'S $120.

### Blond Bobbed-Hair Bandit Beats Storekeeper and Robs Safe.

*Special to The New York Times.*

CAMDEN, N. J., May 11.—Mrs. Margaret Sinclair, 34, a widow, who conducts a grocery store at 3,306 Federal Street, was beaten by a woman bandit in her store this afternoon and robbed of $120.

The woman robber drove up in an automobile and ordered $20 worth of groceries. She tendered a large banknote in payment and Mrs. Sinclair went to a rear room to get change. She was reaching into a safe when she was struck on the head from behind and fell senseless to the floor. The woman bandit then robbed the safe and locked the door as she left the room. When Mrs. Sinclair recovered in about fifteen minutes, she called from a side window to James Hendricks, a neighbor who released her and gave an alarm.

The woman bandit was described as being fashionably dressed, with blond bobbed hair. "She was the last person on earth I would have taken for a bandit, so refined," Mrs. Sinclair declared.

**Fewer Hold-Ups in Philadelphia.**

PHILADELPHIA, May 11.—Comparative police records for the first four months of 1925 and the same period in the two preceding years, made public today, revealed a 50 per cent. decrease in hold-ups in this city so far this year compared with last year, and a 66 2-3 per cent. decrease compared with 1923. General Smedley D. Butler, Director of Public Safety, was pleased.

---

# JAIL DECREE FACED BY BEROLZHEIMER

### Chamberlain Is Adjudged in Contempt for Failing to Make Same Payment Twice.

## TELLS TROUBLE TO MAYOR

### Court Decision Gives Alternative of Losing $2,199—In Favor of Simpler Laws, He Says.

Adjudged in contempt of court by five Appellate Division Justices because he failed to pay a sum of money in the city's behalf to the administrator of an estate after he had paid it, as he averred, to the heir, City Chamberlain Philip Berolzheimer yesterday wrote to Mayor Hylan that he was confronted by the alternative either of paying the money out of his own pocket or going to jail. His letter said:

"On Jan. 31, 1921, Hon. Edward R. Finch, Justice of the Supreme Court in the County of New York, signed an order directing the Chamberlain of the City of New York to pay to Harry E. Montes the sum of $1,628.99, plus interest, or a total of $2,199.98 in the action of Youngs vs. Goodman, in connection with the share of Harry E. Montes and Louise Montes, his wife, in some real property in New York County. This was a modification of a former order of July 22, 1912, to pay to Louise Montes, his wife, who never collected the same and after her death her husband obtained this order above referred to.

"On Feb. 7, 1921, I mailed a check for the above amount to W. W. Westervelt, 150 Broadway, attorney for the petitioner. After this payment was made by me in accordance with the order of court, a new action was started in the same court by Walter Herbert, administrator, &c., claiming that the money should have been paid to him as administrator of the estate of Louise Montes and not to Harry Montes. This new application was argued before Justice Davis, who decided that the payment by me to Harry Montes, in accordance with the decision of Justice Finch, was a valid payment and dismissed the proceeding.

"Then an appeal was taken from that decision to the Appellate Division of the Supreme Court and the decision of Justice Davis was reversed. Following that, a new proceeding was brought before Justice Delehanty for an order to compel me to make payment to the administrator. That motion was denied by Justice Delehanty, but on an appeal from this decision to the Appellate Division they reversed Justice Delehanty and directed that I pay the money.

"Then the next move was an application by the administrator for the Controller of the City of New York to make this payment, in accordance with Chapter 186 of the Laws of 1908. Inasmuch as I could not make it twice the Controller refused the demand.

"The next proceeding was to punish me for contempt before Justice Bijur. Justice Bijur granted the motion. The Corporation Counsel appealed to the Appellate Division and the opinion of Justice Bijur was sustained, except that Justice Burr dissented. The other Justices were Clarke, Dowling, Merrell and McAvoy, who affirmed the decision of Justice Bijur, holding me in contempt.

"Mr. Lewy, attorney for the administrator, is expected to grant me a few days' leave until we have an opportunity to appeal to the Court of Appeals in Albany direct for a rehearing of this matter. If the Court of Appeals refuses a rehearing, it is optional with me to either pay the amount in question out of my own pocket or go to Ludlow Street Jail until the money is paid.

"I am in favor of simpler laws."

---

## SEEK RED-HAIRED BANDIT.

### Holds Up Cigar and Milk Stores With Another Man—Get $407.

A red-haired bandit who scorned any disguise and even made himself more conspicuous by not wearing a hat, with a companion, figured in two daylight hold-ups yesterday, when the United Cigar Store at 181st Street and St. Nicholas Avenue and the branch store of the Sheffield Farms Company at 805 Ninth Avenue, near Fifty-fourth Street, were robbed. The two robberies netted the bandits $407, $150 being obtained from the cigar store, $250 from the dairy, while $7 was taken from the pocket of David W. Dobson, the dairy manager. This was the fourth time the dairy was robbed.

One of the men entered the cigar store, asked for some merchandise and when the clerk turned to get it the second bandit came in. Both produced revolvers, the clerk was ordered to put up his hands and walk to the back of the store. Then the cash register was opened, the money taken and the bandits walked out to an automobile waiting at the curb, which carried them out of sight.

The same procedure was followed at the dairy. A customer who entered was served with a bottle of milk by one of the bandits.

The dairy robbery occurred one hour after the cigar store hold-up, while police were searching for the two men whose descriptions had been sent out from the Wadsworth Avenue Station.

**Accident Nets Bride and $6,500.**

Joseph Doyle of 1,050 Madison Avenue, the Bronx, President of the Standard Color and Chemical Works of this city, received $6,500 in a settlement before Justice James C. Cropsey in the Queens Supreme Court yesterday in an action to recover $50,000 from the Norden Electric Sign Company. Doyle was passing the corner of Forty-third Street and Broadway in 1923 when a sign owned by the Norden company fell on him and severely injured him. While in the hospital Doyle was nursed by Miss May Farris, who later married him.

---

# EXCLUDE WARSHIPS FROM ARMS CONTROL

### Conference Committee Also Favor Exemption of Aircraft and Revolvers.

## TANKS RETAINED ON LIST

### Tie Thrice Results Over Armored Trains—Salvadorean Delegate Warns Against Bolshevism.

Copyright, 1925, by The New York Times Company.
Special Cable to THE NEW YORK TIMES.

GENEVA, May 11.—A proposal made by the American representatives of the technical committee on military and naval air problems at the Arms Traffic Conference to remove revolvers from the weapons in category of the list of controlled arms, munitions and implements of war was passed unanimously today. This means that manufacturers will not have to obtain the authorization of their Government to sell revolvers to foreign Governments and that they can trade freely with foreign nationals.

The proposals made on Friday by Great Britain and Japan for the exclusion of warships, submarines, airplanes, seaplanes and airships from controlled material in category were passed by a small majority, the United States delegation voting affirmatively.

A proposal by Italy for the exclusion of tanks was defeated, the United States voting affirmatively.

An Italian proposal for the exclusion of armored trains was tied three times, 12 to 12, the United States voting affirmatively.

A proposal by the United States delegates to interpolate in the definition of arms the words "designed for use in land, naval and air warfare" was passed.

**Turkish Proposal Is Opposed.**

The effort of some nations to turn the meeting into a conference for freedom of traffic in arms continued. On Saturday the General Committee adopted the principle of freedom of exportation with exceptions. Today the conference discussed an amendment by the Turkish delegate, making it obligatory for the Government to issue licenses to manufacturers to sell arms to any recognized Governments.

In placing the amendments before the committee the President gently spanked it by saying:

"The committee, in adopting the principle of freedom, to export already has decided the principle of the matter."

The Turkish delegate said, however:

"The amendment which we propose has for its object the absolute obligation for Governments to grant a license without any other condition than that export should be on behalf of a Government which is duly recognized as such. If you attempt to subordinate authorization to the good-will of the exporting country you will be imposing a condition which is much too onerous and which is incompatible with the security of a non-producing country. It is more important that a non-producing sovereign State should be at any time in position to provide freely for its own means of defense.

"I repeat, and cannot overemphasize, that the security of a country must not depend on the good-will of another country."

The Japanese delegate called attention to a resolution by Brazil on the "necessity of adequately guaranteeing that permission to export arms intended for a Government previously constituted and juridically recognized as such may be refused only on legitimate grounds recognized by international law and duly stated."

It appeared to be a legitimate preoccupation, the Japanese delegate said, and he declared that unless satisfaction were given it was possible that many countries would find themselves unable to participate fully in the convention which it was proposed to conclude.

**Brazilian View of Question.**

Admiral Souza E. Silva of Brazil said Brazilians never intended to impose obligation of exportation on any country, and it was obvious that a country had complete right to refuse to grant exportation. This discretionary right, however, should not be abused. It should be exercised only on legitimate grounds recognized by international law and duly stated, such as existing treaties, existing legislation or the political situation, and that the Government should publicly declare these grounds.

M. Clauzel, France, and M. Hennings, Sweden, asked that the matter be referred to the Legal Committee. M. Hennings pointed out that in many countries there was already a system of licensing exports by which the Government was able to regulate the export of arms and other merchandise. If the principle of certain obligations on the part of a Government to export were laid down the conference thereby would be prejudicing rights which Governments already possessed.

The amendment was referred to the Legal Committee after the President had said:

"It is clear that no delegation desires to impose absolute obligation on a producing country to authorize exportation of arms. It is not considered a binding obligation; but on the other hand some delegations are of the opinion that the Government of a producing country cannot refuse licenses except under certain conditions."

**Defends Latin-American Nations.**

On the question of defining "government," Dr. Guerrero, from Salvador, declared that despite opinion to the contrary the Latin-American countries had passed through the dangerous period and entered the period of consolidation and final peacefulness, whereas in other countries efforts were still being made to disturb security and peace by introducing certain ideas which by their very nature could not be imposed by force or argument. In such countries there might be a legitimate Government based on principles or order and another leading to a new system of social order.

"Would not we be morally responsible for the tragic consequences which would arise if we permitted the sale of war implements to the new Government which was constituted at the same time as the legitimate Government on the same territory?" he asked.

The Brazilian delegate observed that this was perhaps the most important point of international law. For this reason he had tried to avoid defining a legal Government and had said "A Government previously constituted and juridically recognized as such."

The French delegate insisted that it was a legal problem which was not within the competence of the General Committee and should be sent to the Legal Committee.

The Chinese delegate said it was a point of international law which had better come before the next assembly.

The Uruguay delegate insisted that the present wording of the article would permit several Governments in the same country to receive arms, as a Government needed only to be recognized by the exporting Government.

Dr. von Eckhardt of Germany said his personal experience was that not only could there be two but three Governments in a country. Also there could be a semi-recognized Government.

The delegates of England, Spain and Turkey asked that the matter be referred to the Legal Committee, which was done in the following form:

"The General Committee, agreeing that the question of the right of acquiring implements of war is only the right of legitimate Governments, and that the existence in the same State of two Governments, which would both be legitimate, is impossible, decides to refer Paragraph 1 of the amendment to the Legal Committee."

**Robbers Get 200 Suits in Store.**

PERTH AMBOY, N. J., May 11.—The Keyport Clothing Company on West Front Street was robbed early today of $5,000 worth of clothing between the hour the night watchman went off duty at 5 A. M. and the opening of the store two hours later. The proprietor reported to the police that 200 suits, overcoats and shirts had been taken.

---

### *To Reopen Brooklyn Bridge To Passenger Autos Today*

Brooklyn Bridge will be open to passenger automobile traffic for the first time since 1922, beginning at 10 o'clock this morning.

This announcement was made yesterday by William Wirt Mills, Commissioner of Plant and Structures, who said the bridge was now equipped with the first smooth modern pavement it had ever had.

The roadways will be open to all horse-drawn vehicles and to motor-driven passenger vehicles, mail trucks and newspaper delivery trucks. Commercial traffic will be barred and motor buses and sightseeing cars will not be allowed to cross the bridge.

It is expected that there will be an appreciable reduction in the traffic on Manhattan Bridge.

---

# MOTORS TAKE LEAD IN STIRRING MARKET

### Rumors of Larger Dividends and Mergers and Prosperity Reports Cause Lively Trading.

## NASH ADVANCES 19 POINTS

### Sales of 288,500 Shares of Willys-Overland Common Compose 17% of Exchange Turnover.

Rumors of larger dividends to stockholders by various automobile companies, coupled with unconfirmed reports of a merger or so "on the fire," and with a general background of reports of prosperity from the Michigan and Ohio motor manufacturing centres, caused a boiling market in the shares of the leading companies yesterday. Reports from these centres were to the effect that most of the big companies were operating at full time or were planning to go on full time within the next few days, and that the output of the majority of them was sold for a considerable time ahead.

The Spring season and the opening of the roads in all parts of the country have brought orders for new cars in rapid fashion. This is reflected also in the demand for rubber, steel, leather and other materials which go into the manufacture of a car. It also is evident in the accessory industry.

There were many features in the trading in the motor group on the Stock Exchange yesterday. One was the heavy turnover in Willys-Overland common, which aggregated 288,500 shares, or 17 per cent. of the entire turnover on the Exchange. The advance in this stock was due to reports that the accumulated dividends on the preferred would soon be entirely discharged, leaving the common free for dividend action.

Another feature was the Exchange's highest priced motor stock, Nash Motors, which advanced to 374, up 19 points for the day. The trade has a story that this stock is to be split up on the basis of ten shares of new stock for one of the old. Trading was especially active in the new Dodge common and preferred issues. The common advanced one point to 26 and the preferred 1½ points to 79. At their combined prices at the close the two stocks were selling at 105. One share of preferred with a bonus share of common was recently sold by subscription by the bankers who purchased the company, at 100.

The record of trading in the motor shares on the Stock Exchange and on the Curb yesterday was as follows:

**On the Stock Exchange.**

| Sales. | | High. | Low. | Last. | Net Chge. |
|---|---|---|---|---|---|
| 9,900 | Chandler Motor.. | 37½ | 35⅝ | 36 | + ½ |
| 40,500 | Continental Mot.. | 11⅜ | 11 | 11 | .. |
| 35,300 | Dodge Bros. Cl. A | 26 | 24½ | 26 | + 1 |
| 33,400 | Do pf. ......... | 79 | 77½ | 79 | + 1½ |
| 1,400 | Gardner Motor . | 11⅛ | 9⅝ | 9⅝ | − ⅝ |
| 16,700 | General Motors.. | 75½ | 74⅞ | 75½ | + ½ |
| 17,700 | Hudson Motor .. | 55⅝ | 54½ | 54⅝ | + ⅜ |
| 19,900 | Hupp Motor ..... | 19¼ | 18⅝ | 18⅝ | + ⅛ |
| 2,300 | Jordan Motor ... | 49⅜ | 48⅝ | 48⅝ | + ⅛ |
| 11,800 | Mack Trucks.... | 155⅞ | 152¼ | 153½ | − 1½ |
| 400 | Maxwell M Cl. A. | 110½ | 110¼ | 110½ | + ½ |
| 2,800 | Do pf. Class B. | 88 | 86½ | 87 | − ⅝ |
| 2,100 | Moon Motors .... | 26 | 25⅝ | 25⅝ | − ⅜ |
| 600 | Nash Motors ... | 374 | 360 | 374 | +19 |
| 20,100 | Packard Motor . | 23⅜ | 22⅝ | 23 | + ⅜ |
| 200 | Do pf. ........ | 111 | 111 | 111 | + 1 |
| 900 | Paige-Det. Motor. | 18¼ | 18 | 18⅛ | + ⅜ |
| 24,800 | Pierce-Arrow ... | 19⅜ | 18¼ | 18⅜ | + ½ |
| 3,700 | Do pf. ........ | 59⅜ | 58 | 58⅜ | − 1 |
| 1,800 | Do pr. pf. .... | 102 | 99 | 102 | + 5 |
| 74,400 | Studebaker Co... | 47 | 45¼ | 46½ | + 1½ |
| 1,600 | White Motors ... | 63½ | 63¼ | 63¼ | + ⅜ |
| 288,500 | Willys-Overland | 24½ | 22⅞ | 22⅞ | + 1½ |
| 10,600 | Do pf. ........ | 99½ | 98⅜ | 98⅞ | + ⅜ |

**Curb Stocks.**

| Sales. | | High. | Low. | Last. | Net Chge. |
|---|---|---|---|---|---|
| 8,300 | Clev. Motors..... | 25½ | 24⅞ | 25½ | + ⅝ |
| 9,800 | Durant Motors... | 17 | 16½ | 16⅞ | + ⅛ |
| 10 | Ford Mot Canada. | 480 | 480 | 480 | + 2 |
| 300 | Franklin Mfg. .. | 19⅞ | 19⅞ | 19⅞ | − 1 |
| 500 | Reo Motors ..... | 17⅞ | 17 | 17⅞ | .. |
| 500 | Stutz Motors.... | 7¼ | 7 | 7¼ | + ⅛ |

## WILLYS-OVERLAND PLANS.

### Proposal to Pay Accrued Dividends on Preferred Is Expected.

*Special to The New York Times.*

TOLEDO, Ohio, May 11.—A definite plan of paying off accrued dividends on preferred stock of the Willys-Overland Company is to be reported to the Board of Directors following the annual stockholders' meeting here tomorrow, it was intimated tonight by President John N. Willys. Dividends amounting to $30 per share had accumulated on the 7 per cent. preferred stock prior to the current quarter, which was declared.

Earnings for the company's second quarter, Mr. Willys estimates, will exceed $11,000,000, before Federal taxes and depreciation. This trebles the highest previous estimate and would mean earnings of better than $14,000,000 for the first half, which would be equal to about $60 on the preferred stock, or more than $7 on the common stock after preferred requirements.

Earnings for April were more than $4,000,000 and May is running slightly ahead, Mr. Willys said. He figures the company's output the first six months at 125,000 cars. The Toledo and Toronto plants, employing more than 16,000 workers, are turning out over 1,200 cars daily, of which 350 are Willys-Knights and 300 Overland sixes. Overland's revenue exceeds the banner year of 1923, with earnings slightly over $13,000,000 in twelve months.

## FALLON CASE IS DROPPED.

### Charges Against Fuller, McGee and Rendigs, the Juror, Also Quashed.

The indictment returned by a Federal Grand Jury charging the bankrupt brokerage concern of Fuller & McGee and the firm's counsel, William J. Fallon and Eugene F. McGee, with concealing from the trustee in bankruptcy papers, correspondence, canceled checks, &c., was dismissed yesterday on motion by United States Attorney Buckner. The indictment was found Aug. 14, 1923, when the failure of Edward M. Fuller and his partner, William F. McGee, was a Wall Street sensation.

Mr. Buckner also announced the discontinuance of the criminal proceedings against Fallon and Charles W. Rendigs, the juror whom Fallon was charged with bribing. Mr. Buckner explained that this charge was in effect precisely the same as that on which Fallon was tried under another section of the law and was acquitted by a jury. There are no other charges or indictments pending against Fallon in the Federal courts.

**Freed for Selling Beans on Sunday.**

Joseph Murray, owner of a delicatessen-grocery at 487 Columbus Avenue, was arraigned in the West Side Court yesterday on the charge of selling a can of beans on Sunday in violation of the law prohibiting the sale of groceries on the Sabbath. Murray showed his delicatessen sign was temporarily down, so Magistrate Ryttenberg held a can of beans was delicatessen and dismissed the charge.

---

# SAFETY DAY PARADE WET BUT WONDERFUL

### Steady Downpour Drenches Marchers but Fails to Dampen Their Ardor.

## REVIEWED BY THE MAYOR

### Famous Old Broadway Squad Comes Back to Life, Mustaches and All.

## DRIVER OF OXEN MAKES HIT

### Schools Close to Allow Children to Learn Lessons in Carefulness From Floats.

Those youngsters who thought it was safe to wear their best bib and tucker in the Safety Day Parade on Fifth Avenue yesterday were very much out of luck. There were some paper decorations and some nicely starched frocks that were lovely when they started but were limp and bedraggled before the end of the route was reached. It was a perfectly safe parade but nobody had counted on the rain.

Until nearly the end the parade was a huge success, for only a few drops fell from time to time, just enough to cause mothers to cast anxious looks at the sky, and there were so many odd floats and vehicles and costumes that one wondered how those charged with evolving a parade on the prosaic subject of safety managed to get together so many interesting things. Toward the end, however, the deluge came and while Boy Scouts and school girls were scurrying for shelter they were well drenched.

But the weather could not entirely spoil an interesting parade. When Special Deputy Police Commissioner Barron Collier led the procession past the reviewing stand at Twenty-fifth Street and Fifth Avenue, he had behind him as queer an assortment of vehicular relics as have been seen together in New York in a long time. They depicted the development of transportation and ranged from the old coaches and buses of years ago to horse cars, high bicycles, jaunting cars, tandem "bikes," and Indian pole drags, down to modern automobiles and huge, high-speed buses.

**The Flag Carries Safety Message.**

Near the head of the parade was a huge float designed by the United States Flag Association, which bore the motto, "The ideal of our flag is safety for all." Then came a detachment of Coast Artillery and sailors from the U. S. S. Arkansas, with their bands, and several cadet corps. They were followed by the transportation relics and the Riot Battalion of the Police Department. There were hundreds of school children in line and on the sidewalks, the schools having been closed for the afternoon, so that all youngsters might see the parade, and about 3,000 Boy Scouts. All through the parade were floats, nearly fifty of them, bearing tableaus illustrating the danger of carelessness.

"The Speeder is a Sport Model Jackass" was one of them. It showed a striped zebra at one end of the float and at the other a prison cell with a reckless driver in it. One float was placarded, "A bed at home is worth two in the hospital," and showed two youngsters in hospital beds with a nurse sitting between. They were very wet. The Pennsylvania Railroad had a float showing the safety devices at road crossings. It was led by a porters' band, at the head of which marched a proud Uncle Remus-looking person, who lost his band at Thirty-fourth Street when a traffic policeman blew his whistle to let crosstown traffic through.

**Perils of an Old-Time "Bike" Rider.**

Dick Collins, veteran Indian fighter, who came from Rahway, N. J., with his ox cart, made a hit with the crowd. A rider of one of the old bicycles was Joseph Derrall, former professional, who says he was the first bicycle instructor in the United States. He fell off several times.

The growth of the New York traffic police was shown by men wearing some of the uniforms of peace officers which went back to the early Colonial days. The rattle watch, the bellman and the old-time constable were followed by men in the uniform of the first Broadway Squad, the pride of the Police Department at that time, all of them wearing mustaches.

The parade was reviewed by Mayor Hylan, whose shining top hat was well drenched. With him in the stand were Police Commissioner Enright, M. Schrober, head of the Vienna police force; Major Gen. Charles P. Summerall, his aid, Lieutenant George J. Forster, and his adjutant, Major William Bailey; Special Deputy Police Commissioners Scott and Waldo, Lawrence F. Quigley, Mayor of Quincy, Mass.; Grover Whalen, George Dougherty, R. A. C. Smith and "Big Bill" Edwards. William Funston, who recently resigned from the Police Department to become Chief of Police of Schenectady, was in one of the stands. Mrs. Hylan and Mrs. John F. Sinnott, the Mayor's daughter, arrived just as the head of the procession reached the stand.

---

# *7 HELD IN AUTO DEATHS ON FIRST SAFETY DAY*

### *Traffic Court Collects $2,400 Fines—Thirty-six Drivers Get Jail Terms.*

Seven chauffeurs were held in the Homicide Court yesterday, the first day of Safety Week. Three were held in $5,000 bail each for the Grand Jury, and the others were held in the same amount for hearings.

Aaron Sinder, thirty-nine, a taxicab driver, of 1,438 Vyse Avenue, the Bronx, was charged with causing the death of Sadie Sady, five, of 170 Ludlow Street, on May 10. Alfred Jacobson, twenty-nine, taxi driver of 1,510 Rosedale Avenue, the Bronx, was charged with causing the death of John Beringer of 324 East Ninety-third Street. Junnie B. Weaver, twenty-eight, taxi driver of 201 West 121st Street, was held for causing the death of John Maloney, ten, of 107 West 106th Street, on May 10, and Irving Salzman, eighteen, a truck driver of 158 Fifty-seventh Street, Brooklyn, was charged with causing the death of Antonio Rondazzo, fifty-seven, of 123 East Houston Street. All were held for further hearings.

Those held for the Grand Jury were John Murawski, forty, of 68 Newell Street, Brooklyn, charged with killing Michael Armetta, four, of 2,217 First Avenue, on May 2; Oscar de Gennaro, twenty-two, of 234 Thompson Street, truck driver, charged with killing Nellie Bunker, fifty, of 115 West Fifteenth Street, on March 17, and Henry Dickson, twenty-four, charged with killing Andrew Sullivan, twenty-six, of 162 West Fifteenth Street on May 2.

Edward O'Connor, thirty-seven, a clerk, of 74 DuBois Avenue, West Brighton, S. I., was held in $1,000 bail in Traffic Court yesterday, for examination on May 18, for driving an automobile while intoxicated. Dan Roach, twenty, of 1,053 Second Avenue, a chauffeur, was held in $1,000 bail for Special Sessions when he pleaded not guilty to a similar charge and waived examination.

Three Magistrates sat in Traffic Court yesterday and heard 380 cases. Thirty-six chauffeurs were sent to jail for from two to ten days, and a total of $2,400 in fines was collected.

## THE PLAY
By STARK YOUNG.

**Laughter and Sin.**

THE LOVES OF LULU, a play in a prologue and four acts, from the German of Frank Wedekind, translated by Samuel A. Eliot Jr. At the Forty-ninth Street Theatre.

Dr. Ludwig Schoen....Ulrich Haupt
Alva....John Davidson
Dr. Goll, M. D.....J. Seymour Terry
Schwarz....Edward Crandall
Prince Escerny....Paul Doucet
Escherich....Leonard Ide
Schigolch....Sidney Paxton
Rodrigo....Stewart Baird
Hugenberg....Forbes Dawson
Ferdinand....Thomas Coffin Cooke
Lulu....Margot Kelly
Countess Geschwitz....Clara Mackin
Henriette....Kathlene Niday
The Author....Stewart Baird
Charlie....Stanley Gotch

What there is of genius and effectiveness in Wedekind's tragedy of "Erdgeist" pretty much disappeared last night at the Forty-ninth Street Theatre. Between the actors and the audience the event was almost always howlingly disastrous. With the exception of Ulrich Haupt, who was competent and in good routine, at least, and now and then Sidney Paxton's Schigolch, the acting was almost equally and comically bad. Mr. Haupt in his directing was on the right track, considering the particular character of the play; but the style or method that he tried to put into the actors left them worse off than ever, perhaps. At any rate, the lines of the play and the interworking of the motivations went hopelessly wrong nearly always and were greeted by an audience which protected itself from the brains and the evil of the drama by guffawing at every possible moment. It was a gala evening for the ironical fates that preside over stage fortunes.

There is a play of "Erdgeist" or "Earth Spirit," however, that Wedekind wrote in 1893 that we may consider briefly for its history and for its dramatic points. The history of Wedekind spells persecution, lawsuits, outlawry from respectable society, and a storm of abuse, accusations of degeneracy, every manner of actual attack. Wedekind died in 1918 and hardly a year had passed before his was the foremost name in the German theatre. With the collapse that followed the war, there came a state of mind that his drama expressed and intensified. The performances of his plays in Germany since the war have met with a profund response.

Students of the modern theatre may be interested to observe in this play of Wedekind's a forerunning of many of the characteristics of later writing; there are many predictions of the expressionistic drama in particular and many instances of psychological subtleties and shadings that are found more completely employed in later dramatists. About all this play and its performance last night it would be only too easy to be funny, but nothing could be written so funny as the event itself seems to be at the Forty-ninth Street Theatre; those who long to be amused may go there and laugh. It is more worth while to point out that the play is technically around a theme of the struggle between various wills and the sex attraction, personified in the woman. The attractions and repulsions of sex according to the courage, strength, humor, business, originality and control of men living in a hidebound society make up the erratic and headlong story that Wedekind has written.

In taste, in a sense of humor, in urbanity and finish and proportion the play comes a long way short. Many people will want to shoot somebody for permitting such a piece to be seen at all. On the side of positive virtues it is obvious that Wedekind exhibits in this drama a powerful and energizing gift, a view of life that is passionate, uncivilized and vehement, and shot through with strange and unforgettable surprises in subtlety and almost diabolical insight into the darker and more terrible obsessions of our natures.

## "HIS QUEEN" A "ROMANCE."

### Francine Larrimore Is Appealing in an Inept Play at the Hudson.

HIS QUEEN—A play in four acts, by John Hastings Turner. At the Hudson Theatre.

Jane Roper....Minnie Dupree
Stockle....Margot Lester
Maria Avilon....Francine Larrimore
James Gaut....Charles Brown
Teenie Clawson....Betty Neye
Dick Coleby....Harold West
Rev. Walter Prendergast....Frank Hubert
Arthrike Takarpoulos....Lumsden Hare
Countess Phryne Eumaros....Marion Vantine
Thales....Robert Warwick
Adeimon....Edward Emery
A Young Man....Francis X. Malloy

There were, perhaps, the elements of an enjoyable play in last night's "His Queen" at the Hudson Theatre. What the audience was privileged to see, however, was an inept, sprawling, elliptical production, bafflingly called a fanciful romance, that achieved occasional melodramatic moments of attraction.

John Hastings Turner, the author, has chosen to deal with the not altogether unfamiliar idea of the middle-class girl suddenly turned queen of one of those McCutcheon kingdoms. In this case the young woman is informed of her sudden promotion immediately after her marriage to a floorwalker in Yonkers. Whereupon, of course, the succeeding acts show her, slenderly regal, as she rules over her people, learns that her husband is a floorwalker born and bred who will never make an appropriate royal consort, and dies of a revolutionary bullet just as she has pathetically learned that love for each other has come into her heart and that of the leader of the rebels.

Francine Larrimore is the star of the play and is at all times mistress of it. She is adequately cunning and appealing as the new-made queen. Why she has chosen to play in it at all is a little difficult to guess, save it be the lure of the second-act coronet—many a lesser actress would be able without difficulty to give the rôle what it demands. Robert Warwick, the featured player, is wasted on a second-rate stencil.

Minnie Dupree and Edward Emery, it is probably not surprising to learn, are excellent in their rôles. Miss Dupree's part, moreover, contained all the little good writing that went into the play.

The others in the cast are indifferent, in part even to their lines. The physical production, it seemed, is nothing new.

## OBJECTS TO FOSDICK AS BAPTIST PASTOR

### Orthodox Members Don't Want Him, Says Dr. Haldeman Regarding Park Avenue Report.

Reports yesterday that the Rev. Dr. Harry Emerson Fosdick was likely to be the next pastor of the Park Avenue Baptist Church at Sixty-fourth Street, of which John D. Rockefeller Jr. is a trustee, brought forth a statement from the Rev. Dr. I. M. Haldeman, for the last forty-one years pastor of the First Baptist Church, Broadway and Seventy-ninth Street, that the orthodox Baptists did not want Dr. Fosdick in an active Baptist pastorate.

It is expected that Dr. Fosdick will succeed the Rev. Dr. Cornelius Woelfkin, who last Sunday read his resignation from the Park Avenue pulpit, to take effect next January, on the completion of forty years in the ministry.

"Each church in our denomination is an independent body," said Dr. Haldeman last evening. "So if the Park Avenue Church wants that kind of a man [meaning Dr. Fosdick] it can have him.

"General opinion in the Baptist denomination is against Dr. Fosdick. I oppose him as dangerous because he uses orthodox phrases which he does not mean. And he repudiates what the denomination stands for."

Neither Dr. Woelfkin nor Dr. Fosdick could be reached last evening. Dr. Woelfkin was in Rochester, N. Y., lecturing at the Theological Seminary, where before coming to the "Rockefeller" church he was a professor. Dr. Fosdick was traveling between St. Louis, where he preached last Sunday, and Rochester.

## THE SCREEN
By MORDAUNT HALL.

**Strange Characters.**

THE TALKER, with Anna Q. Nilsson, Lewis S. Stone, Shirley Mason, Ian Keith, Tully Marshall, Barbara Bedford, Harold Goodwin, Gertrude Short, Lydia Yeamans Titus, Cecille Evans, Charles West and E. H. Calvert, written by Marion Fairfax, directed by Alfred E. Green; overture, excerpts from "Il Trovatore"; Joseph Plunkett's presentation of songs and dances, "At Versailles"; "Beaks and Bills," a natural history subject. At the Mark Strand.

Sitting through the screening of "The Talker," the new production at the Mark Strand, is like being forced to listen to some garrulus person who strategically staves off all interruptions. One is, therefore, relieved when Joseph Plunkett's surrounding program is on the stage, in spite of such capable players as Lewis Stone, Anna Q. Nilsson, Ian Keith, Tully Marshall, Barbara Bedford and Shirley Mason.

The characters are a weird group. They include Harry Lennox, a well-dressed nonentity; his wife, Kate, who preaches what she can't understand; Ruth Lennox, Harry's sister, a susceptible weakling; Ned Hollister, a despicable scoundrel; Lonnie Whinston, a thick-headed bumpkin; Barbara Farley, a callous little flirt, and Henry Fells, an old gander, who staggers around after a thimbleful of whisky.

Kate is the "talker," who pens articles on "freedom" for women. She insists that women should have three husbands, one to support them, one to manage their households and a third to entertain them. Harry comes home and is annoyed because dinner is not ready. He looks to be quite a successful business man, as he wears well-tailored suits and expensive neckties. While giving some attention to the meat in the oven Kate asks her husband whether he had "got his raise." He replies in the affirmative and says that he has paid off the last instalment due on their house.

After that Fells is introduced. He is told by his plump wife to go and buy some things at the grocery. As he has spent all the money he had with him that day he goes to see his friend Lennox, from whom he borrows $2, with which he is able, through some mysterious means, to purchase a pint of whisky. He is later seen staggering up the stairs of his home.

Then one sees Ruth receiving Lonnie, and a little later Ned Hollister arrives at the house in his big touring car. Ruth appears to be more partial to Ned, with the result that Ned says to Lonnie: "Can't you take 'no' for an answer, you boob?"

Kate and Ruth both decide to go out is out with old Fells, leaving Harry, who isout with old Fells, to look after himself. They go to a cabaret, where they find a handsome young man who is willing to join them at dinner. Kate dances with him and after the first round of the floor, this young man embraces her. She at first resents, but smiles soon afterward, which prompts this engaging customer to try and kiss Kate again. As she rebuffs him, she is told that she is nothing but a talker skating on thin ice.

Ned progresses famously with Ruth, and there ensues one of those frightfully violent moving picture kisses. They agree to elope, and Ruth consents, but soon is remorseful. She runs away alone and hides. When Harry discovers Ned, the latter tells the brother that Ruth may be in the lake for all he knows.

One could go on like this for an interminable time without finding any rhyme or reason for this picture.

Toward the gladsome finish there is a scene in which Kate goes to her husband's office and realizes through a single rose in a glass vase that he is infatuated with the stenographer or some other woman. Being clever she knows that it must be the captivating Barbara.

Mr. Stone, Mr. Marshall, Miss Nilsson and Mr. Keith appear to have found the acting in this photoplay as puzzling as the narrative is to the viewer. They do their best but that does not make a story. Miss Bedford is attractive as the stenographer. Mr. Stone is too immaculate for his rôle. He looks like a carefully dressed millionaire impersonating a bank clerk.

**Hoist With His Own Petard.**

UP THE LADDER, with Virginia Valli, Forrest Stanley, Margaret Livingston, Holmes Herbert, George Fawcett, Priscilla Moran, Olive Ann Alcorn, Lydia Yeamans Titus and others, adapted from the play by Owen Davis, directed by Edward Sloman; overture, "Oberon"; John Hammond's organ specialties; "Skinners in Silk," a comedy; orchestral interlude; Marguerite White, coloratura soprano. At the Piccadilly.

A fantastic invention which permits the characters to see each other while they are conversing over the telephone is the mainstay of "Up the Ladder," the current pictorial offering at the Piccadilly this week. While the idea is depicted cleverly, more might have been made of it to the benefit of the production, as the story itself does not hold water. It is supposed to have been based on the play of the same name by Owen Davis, but there is little left of the footlights version beyond the title.

In the course of this photoplay the young inventor, James Van Clinton, is hoist with his own petard, as through his marvelous discovery his pretty wife sees him in a compromising situation with Helene Newhall. James usually is thoughtful when talking over this so-called "vision telephone," and spreads his handkerchief over the mouthpiece if any one he does not wish to be seen is in his office or in the room where he is enjoying a tête-à-tête with Helene. But on one occasion he believes himself out of range of the "vision telephone." Helene tells Mrs. Van Clinton that she has not seen James. The young inventor had not calculated on a mirror whereby he is reflected on the apparatus over which his wife is talking.

This is another story in which one loses sympathy with the spineless hero. Undoubtedly he is painted as a clever young man, but he is latterly a reckless flirt and an obnoxious ingrate. Jane, before becoming his wife, had secretly financed his invention. He needed $25,000 to carry on his work, but pretended that he would not accept the funds from Jane.

We have the child going to his father's overcoat pocket for candy and pulling forth a box containing a costly jeweled pendant which James had bought for Helene. Peggy shows it to her mother and Jane believes that it is a gift for her, so she instructs the child to put it back. James, however, says something about an important business engagement and Mrs. Van Clinton becomes unusually suspicious.

Virginia Valli plays the part of the charming wife. Miss Valli is attractive and restrained. Margaret Livingston figures as Helene Newhall, being rather sudden in her affections and impatient with Mrs. Van Clinton. Forrest Stanley is acceptable as James, the inventor. Possibly the best performance in this production is that of George Fawcett, who officiates as Jane's sympathetic old legal adviser.

One finds perchance more interest in the manipulation of the "vision telephone" and its possibilities than in the love affairs of the faithless young inventor. The way in which apparatus is made to act is quite compelling, especially when the reflection of James is beheld in a corner of the special mirror.

## RIFT OVER GOVERNORS IN GREEN ROOM CLUB

### Dropping of 'Hard Workers' for Untried Men in List of Nominations Causes Discord.

A form letter calling attention to the absence of the names of some members of this year's Board of Supers of the Green Room Club from the list nominated for the forthcoming year and to be voted upon next Sunday, has been circulated in the club, it was learned yesterday. In particular, the letter states that "it is regarded as a mistake on the part of the club to drop from the Board of Supers such hard workers and such conscientious officials as Frank Hennessy, George S. Dougherty, Hiram C. Bloomingdale, Frank V. Storrs, George Magowan, R. H. Burnside, Hal Crane and Sidney Frank, and to substitute in their places unknown and untried men."

Stickers bearing the names of the men who have not been reselected are being circulated in the club, with the request that they be voted for on the ballot. In general, it was explained that the action is an outgrowth of a dispute between two factions as to whether distinguished men of the theatre or lesser known figures who are really active in the affairs of the club are to figure on its Board of Supers.

## "THE BIG MOGUL" PLEASES.

### Fiske O'Hara Appears in a Wholesome Comedy at Daly's.

THE BIG MOGUL, a comedy in four acts, by De Witt Newing. At Daly's Sixty-third Street Theatre.

Peter....Allen York
Sadie....Alma Blake
Van Cortland Lamb....Cameron Mathews
Marie Lamb....Pat Clary
Peter Quinn Quilt....Fisk O'Hara
Miss Dalrimple....Charlotte Kent
J. Webb Holt....John Driscoll
Mrs. Lamb....Ada Lytton Barbour
Dr. Ferrone....James E. Miller
Jimmie Randolph....Gilbert Castland
Miss Kerney....Catherine Downey
Miss Beatrice Gilmore....Dorothy Seegar
Mr. Smith....James Nelson

Fiske O'Hara, the Irish singing star, appeared in DeWitt Newing's melodramatic comedy, "The Big Mogul," at Daly's Sixty-third Street Theatre last night. On the billboards it is announced as a play for all the people, and it is just that. A good-sized first-night audience found it to be a pleasant evening's entertainment.

It is a wholesome play, which may account for the long tour it has enjoyed through the provinces. There is a lot in it about stocks and bonds and "gentlemen bandits" of Wall Street trimming a "poor boob."

O'Hara, in the stellar rôle of Peter Quilt, a multi-millionaire, formerly a plumber of Troy, N. Y., radiated through the play with his breezy jovial manner and infectious smile, and now and then when the action seemed to lag he would burst into song. In the first act he hummed "Always in Love With Someone" as he repaired a radiator in his office with a gold-plated plumbers' outfit just because his new stenographer, Mary Green, was suffering from cold feet.

But his stenographer was in reality Marie Lamb, the daughter of Van Cortland Lamb, a Wall Street capitalist, who was plotting to fleece the former plumber out of $7,000,000. It was at Lamb's home on Fifth Avenue, in the second act, that another opportunity was given for O'Hara to sing. This was one of the brightest spots in the play, especially when the Irish tenor sang "Mother Asthore." Miss Dorothy Seegar also sang, and after she had finished the star introduced her to his patrons over the footlights.

It was this little intimate touch all the way through that pleased the first nighters. At the close of the fourth act the cue was given for the curtain, but the curtain failed to drop. Instantly O'Hara stepped forward and said:

"It's all over, but there's no curtain."

The curtain finally descended to a spontaneous outburst by the audience.

The plot was old-fashioned melodrama, but it had moments that seemed convincing and real, especially when Peter Quilt first learned that his fortune had been swept away, and that he had been fleeced by the father of the girl he loved. Or, as more picturesquely phrased, he had gone through the Wall Street wet wash and lost his shirt.

Miss Pat Clary appeared to advantage in the double rôle of stenographer and society girl.

## SOPRANO WINS FAVOR.

### Harriet Mittelstaedt Sings With a Charming Cadence in Chickering.

Harriet Mittelstaedt, a soprano with a pleasing manner and a good stage presence, gave a song recital in the Music Salon of Chickering Hall last evening. She sang four groups in all, one in French, two in German and one in English, with very much the same elements of diction and expression. Her emotional range was not large, nor was it very deep. She remained on the surface and attempted no heroic flights.

Her voice is small in size and extent, not particularly flexible, as was shown in the couplets from "La Perle du Bresil," and of a fragile texture. But it was sweet to listen to, with a certain charming cadence that captured the favor of the audience and which carried the singer successfully to the close of her program.

Edward Rechlin was at the piano.

**Negro Free Masons Open Session.**

The United Supreme Council of the Ancient and Accepted Scottish Rite of Free Masonry (Prince Hall Affiliation—negroes) of the Northern jurisdiction began its forty-fourth annual meeting at 280 West 155th Street yesterday. Dr. Sumner A. Furnia, Sovereign Grand Commander, urged more education for negroes to help adapt them to life in the North.

## THEATRICAL NOTES.

"A Bit o' Love" opens at the Forty-eighth Street Theatre this afternoon for a special matinee run.

Vivienne Osborne last night replaced Lenore Ulric in the cast of "The Harem." Miss Osborne's rôle in "Aloma of the South Seas" has been taken over by Galina Kopernak.

"The Rat" last night moved from the Colonial to the Astor Theatre.

Harry Fox has been engaged for the forthcoming edition of George White's Scandals.

"Rose-Marie" will reach its three-hundredth performance at the Imperial Theatre tomorrow night.

Eleanor Marshall and Leo Kennedy have succeeded Leona Hogarth and Minor Watson in the cast of "Mismates."

Kathleen Kirkwood, director of the Triangle Theatre, will deliver a series of afternoon lectures on the little theatre next month.

KEITH-ALBEE'S N. Y. HIPPODROME | MATS. DAILY (inc. Sun.), 2, 50c. NIGHTS, 8. 5,000 SEATS, $1.
PAUL WHITEMAN (Himself) and His Concert Orchestra—And the Biggest and Best Bill of the Year, with De Marcos, Lillian Shaw, Etc.

The South Brought To You!
SOUTHERN EXPOSITION NOW
Grand Central Palace
May 11 to 23 Noon to 10:30 P. M. daily [Sunday Excepted]
A WONDERFUL, striking display, vividly presenting the progress and promise of the SOUTH! The industry and commerce; the educational and transportation facilities; the agricultural and horticultural advantages; the resources and investment opportunities of the new South are splendidly visualized.
Luncheon, tea and refreshments in the delightful Dixie Garden
SPECIAL FEATURE—Exhibition of paintings and sculpture by eminent Southern artists.

WINTER GARDEN Eves. 8:25. Mats. Today & Sat.
MATINEE TODAY
WILLIE HOWARD
in His Newest Musical Triumph
SKY HIGH
with CHARLES PURCELL & Great Cast

CENTURY Theatre, 62nd & Central Park W. Evgs. 8:25. Mats. Tom'w & Sat.
NEW SUMMER PRICES 50c, $1.00, $1.50, $2.00, $2.50 and $3.00 (plus 10% tax).
THE LOVE SONG
Life and Music of Offenbach.

JOLSON'S THEATRE, 59th Street and 7th Ave. Eve. 8:30. Matinees Thursday and Saturday, 2:30.
MOST GLORIOUS MUSICAL PLAY OF OUR TIME—THE
STUDENT PRINCE IN HEIDELBERG.
Symphony Orchestra of 40—Singing Chorus of 100. Bale. (Res'd), $1.10, $1.65, $2.20, $2.75, $3.30. GOOD SEATS AT BOX OFFICE.

ELTINGE THEATRE, 42d, West of Broadway. Eve. 8:30. Mats. Tom'w & Sat., 2:30.
THE FALL GUY
with ERNEST TRUEX

CHANIN'S 46th ST. THEA. Just West of Broadway. Eve. 8:15. Matinees Tom'w & Sat., 2:30.
IS ZAT SO?
SEASON'S LAUGH SENSATION!

CASINO 39th St. & B'way. Eves. 8:30. Matinees Tom'w & Sat., 2:30.
ARTISTS AND MODELS OF 1924

LOVE FOR LOVE → The revival of William Congreve's brilliant comedy, "Love for Love," at the Greenwich Village Theatre, is polished and skillful. The flashing wit is as alive as it ever was, and if you take the Old Lady from Dubuque with you get her an ice bag for her blushes.—John Anderson, Post.

HAVE YOU MET MR. MULLIGAN and MR. GARRITY? DON'T MISS THEM in THE
GORILLA
FUNNIEST SHOW IN TOWN.
SELWYN WEST 42 St. | POP. MAT. TOMORROW BEST SEATS $2.00.

PLAYHOUSE 48 St., E of B'y. Eve. 8:30. Mats. Wed. & Sat., 2:30.
POPULAR MAT. TOMORROW
2ND YEAR OF THE COMEDY—THE
SHOW-OFF

Arthur Hopkins presents Maxwell Anderson & Laurence Stallings'
What Price Glory
PLYMOUTH, 45th, W. of B'y. Mats. Thurs. & Sat.

BROADHURST THEA. 44th, W. of B'way. OPENING POSTPONED till MON., MAY 18
LIONEL BARRYMORE in "MAN OR DEVIL"
By JEROME K. JEROME. SEATS ON SALE THURSDAY.

NATIONAL Theatre, 41st Street, West of B'way. OPENING FRIDAY NIGHT, MAY 15 SEATS TOM'W
HENRY BARON Presents
"THE BRIDE RETIRES"
A Comedy by FELIX GANDERA
with LILA LEE (In Person) AND A BRILLIANT CAST.

IMPERIAL Th., 45 St., W. of B'y. Eve. 8:25. Mats. Tom'w & Sat., 2:30.
ARTHUR HAMMERSTEIN Presents THE BIGGEST MUSICAL HIT EVER PRODUCED IN AMERICA
ROSE-MARIE
With MARY ELLIS and WM. KENT. SEATS 8 WEEKS IN ADVANCE.

LONGACRE Thea., W. 48 St. Eves. 8:30. Mats. Wed. & Sat., 2:30. SEATS 8 WEEKS IN ADVANCE
Mercenary Mary
New Musical Comedy—Youth, Melody, Fun.

MOROSCO Theatre, W. 45th St. Eves. 8:30. Mats. Wed. & Sat. at 2:30.
Joseph Schildkraut in THE FIREBRAND

SHUBERT 44th, W. of B'way. Eves. 8:30. Mats. Tom'w & Sat., 2:30.
GILBERT & SULLIVAN'S PRINCESS IDA
with TESSA KOSTA & Star Cast

44TH ST. THEATRE, West of Broadway. Evgs. 8:30. Mats. Tom'w & Sat.
ALL-STAR REVIVAL OF GILBERT & SULLIVAN'S—THE
MIKADO
with A GRAND OPERA CAST
TOMORROW NIGHT—GALA ANNIVERSARY PERFORMANCE! MOST FAMOUS GILBERT & SULLIVAN STARS WILL ATTEND.

BIJOU Thea., 45th St., W. of B'way. Eve. 8:35. Matinees Tom'w & Sat., 2:35.
Night Hawk with MARY NEWCOMB

39th St. THEATRE. Eve. 8:30. Mats. Tom'w & Sat. 650TH TIME
EARL CARROLL Presents
White Cargo

49th ST. THEATRE | Eves. 8:25. Mats. W. of B'y. | Tom'w & Sat. 2:25.
Premiere Presentation in English in N. Y.
THE LOVES OF LULU
WEDEKIND'S FAMOUS PLAY "ERDGEIST" (Earth Spirit) with MARGOT KELLY and ULLRICH HAUPT
Staged and arranged by ULLRICH HAUPT

EARL CARROLL Presents THE RAT 4TH MONTH ASTOR B'way at 45 St.
EVES. 8:30. MATS. TOM'W and SAT., 2:30.

Theatre Guild Productions
Bernard Shaw's Famous Comedy
CAESAR AND CLEOPATRA
Lionel Atwill, Helen Hayes, Helen Westley, Albert Bruning, Schuyler Ladd, Henry Travers, E. Elton.
Guild Th., W. 52 St. Eve. 8:15. Mats. Thurs. & Sat. 2:15. Tel. Columbus 8229. Seats 8 Weeks Ahead

THE GUARDSMAN
ALFRED LUNT, LYNN FONTANNE, DUDLEY DIGGES
Garrick 65 W. 35 St. Eve. 8:40. Mats. Thurs. & Sat., 2:40.

The Pulitzer Prize Play
THEY KNEW WHAT THEY WANTED
RICHARD BENNETT and PAULINE LORD
Klaw Th., W. 45 St. Eve. 8:40. Mats. Tom'w & Sat. 2:40

NEIGHBORHOOD PLAYHOUSE 466 Grand St. Tel. Dry Dock 7516.
Tonight at 8:30. Matinee Sat.
Sheridan's Famous Comedy
"THE CRITIC"

Actors' Theatre Plays
¶ "A BIT o' LOVE." Galsworthy's great play. Special Mats. Tuesday and Friday, beginning Today, 2:30.
¶ "THE WILD DUCK." Ibsen's Thrilling drama. Eves. 8:30. Mats. Wednesday & Saturday, 2:30.
¶ Both at 48th St. Theatre. Bryant 0178. Seats now.

SHUBERT-RIVIERA 97th & Broadway. Mats. Thurs. & Sat.
JEANNE EAGELS in "RAIN"

RITZ 48th, West of Broadway. Eves. 8:30. Mats. Tom'w & Sat., 2:30.
GEORGE ARLISS in GALSWORTHY'S "OLD ENGLISH."

306th LAFF PERF. PIGS at the LITTLE

52nd ST. Th., 1 Blk. W. of B'y. Eve. 8:30 Sharp. Matinees Thurs. (Pop.) & Sat. 2:30.
THE STAGERS INC. Present
Rosmersholm

"EQUITY" Lives by the Service It Gives
Choice Seats All Theatres 50 CENTS SERVICE Charge
EQUITY THEATRE TICKET SERVICE
PHONE CHICKERING 8400
1560 Broadway S. W. Cor. B'way & 47 St.

NEW YORK'S LEADING THEATRES AND SUCCESSES

NEW AMSTERDAM WEST 42D ST. 450 Seats at $1.
Erlanger, Dillingham & Ziegfeld, Mg. Dirs. POP. PRICE MATS. WED. & SAT.
LATEST! GREATEST! FUNNIEST!
ZIEGFELD FOLLIES
of 1925—Glorifying the American Girl
WILL ROGERS W. C. FIELDS

ZIEGFELD COSMOPOLITAN THEATRE, Col. Circle, 59th St. & B'way. POP. PRICE MATS. THURS. & SAT.
LEON ERROL in LOUIE THE 14TH
1st Balc. Seats $1 & $2 If Bought in Advance.

ALOMA of the SOUTH SEAS with GEORGE GAUL
LYRIC Thea., W. 42 St. Eves. 8:30. Mats. Wed. & Sat., 2:30.

"MISMATES" with CLARA JOEL
TIMES SQ. Thea., W. 42 St. Eves. 8:30. Mats. Thurs. & Sat., 2:30.
"A strong story, well told." Metcalfe, Wall St. Journal.

3d YEAR! ANNE NICHOLS' 3d YEAR!
ABIE'S IRISH ROSE
REPUBLIC West 42d Street. Evenings 8:30. Mats. Wed. & Sat., 2:30.

Dir. A. L. Erlanger LIBERTY W. 42 St. Eves. at 8:30. Mats. Wed. & Sat., 2:30.
"LADY, BE GOOD"
with FRED AND ADELE ASTAIRE and WALTER CATLETT
300 RESERVED SEATS AT $1.00.

HUDSON THEATRE, West 44th St. First Mat. Tomorrow.
FRANCINE LARRIMORE in HIS QUEEN
A FANCIFUL ROMANCE WITH ROBERT WARWICK

3 WALLACK'S THEA., W. 42 ST. OPENING THURSDAY EVE. SEATS NOW
DOORS
The Laff-Comedy Hit

Belasco's Trinity of Triumphs
Belasco W. 44th St. Evs. at 8:30. Mats. Thurs. & Sat., 2:30. 187th Per'ce Tonight
THE HAREM With WILLIAM COURTENAY and distinguished cast.
EMPIRE B'way, 40 St. Evgs. at 8:20. Mats. Wed. & Sat., 2:20.
Holbrook BLINN Judith ANDERSON in "THE DOVE" by Willard Mack
LYCEUM West 45th St. Evgs. at 8:30. Mats. Thurs. & Sat., 2:30.
"LADIES OF THE EVENING"

LAFFING, SMASHING HIT.
2ND MONTH THE FOUR FLUSHER
APOLLO Thea. Mats. Wed. & Sat.

DALY'S 63d THEATRE. EVES. 8:30. MATS. WED. & SAT., 2:30.
Fiske O'Hara in THE BIG MOGUL
American Comedy Drama with Miss Pat Clary.

ANNE NICHOLS PRESENTS
WHITE COLLARS
By EDITH ELLIS
NOW AT SAM H. HARRIS THEATRE West 42 St. Evgs. 8:30. Mats. Wed. & Sat., 2:30.

HENRY MILLER'S THEA., W. 43d St. Mats. Thurs. & Sat.
"The Poor Nut" A Cracking Comedy

Dir. A. L. Erlanger GAIETY B'way 46 St. Eves. at 8:30. Mats. Wed. & Sat., 2:30.
"TELL ME MORE!" Musical Comedy Hit
Reserved Balcony Seats $1.00, $2.00, $2.50.

MARTIN BECK Theatre 45TH ST., W. OF 8TH AVE. Every Eve. 8:30. Wed. & Sat. Mats. 2:30.
THE WITCH DOCTOR OR CAPE SMOKE
A Thrilling Mystery Play With JAMES RENNIE & CARROLL McCOMAS

GEO. M. COHAN B'way & 43d St. Eves. 8:30. Mats. Wed. & Sat.
HELL'S BELLS

Eugene O'Neill's Greatest Play
DESIRE Under the Elms
with WALTER HUSTON
EARL CARROLL THEATRE, 7th Ave. & 50 St. Mats. Wed., Thurs. & Sat. Eves. 8:30.

VANDERBILT 48th St., E. of Broadway. Mats. Wed. & Sat., 2:30.
7TH MONTH MY GIRL
Cleanest and snappiest musical play in town.

Bronx Opera House 149 St., E. of 3d Ave. Pop. Mats. Wed. & Sat.
Lowell Sherman in "HIGH STAKES."

COLUMBIA Times Sq. at 47 St. Burlesk, Pop. Prices. | Twice Daily 2:15 & 8:30
2ND BIG WEEK! HARRY STEPPE in "O.K." with OWEN MARTIN 50 Others.

MOTION PICTURES.

PICCADILLY BROADWAY AT 51 STREET
NOW SHOWING
CARL LAEMMLE Presents
OWEN DAVIS' Famous Stage Play
UP THE LADDER Starring VIRGINIA VALLI
With FORREST STANLEY MARGARET LIVINGSTON GEORGE FAWCETT
A Universal Jewel
Fradkin's Piccadilly Orchestra. Hammond at the Piano. Hardman Piano used exclusively.

LOEW'S LEXINGTON Lex. Ave. at 51 St.
NAZIMOVA in "MY SON"
with JACK PICKFORD

Wall Street cannot be altogether bad. The Wall Street Journal has the best dramatic critic in New York.
—Leadville (Ky.) Times.—Advt.

MOTION PICTURES.
MARK STRAND B'way at 47th St.
NOW PLAYING
LEWIS STONE
in a picturization of Marion Fairfax's Story
"The TALKER"
with ANNA Q. NILSSON, SHIRLEY MASON, IAN KEITH, TULLY MARSHALL, ETC.
A First National Picture
ELABORATE MUSICAL PROGRAM
MARK STRAND SYMPHONY ORCH.

"GRASS"
CRITERION THEATRE, B'way, 44th St. | Twice Daily 2:30—8:30

CAPITOL B'y, 51 St. 'The Sporting Venus'
Featuring BLANCHE SWEET, RONALD COLMAN, LEW CODY
Famous Capitol Program
Capitol Grand Orchestra (Roxy's Gang)

PLAZA Mad. Ave. at 58th St. | Corinne Griffith in "Declasse"

MOTION PICTURES.
B. S. MOSS' THEATRES ON B'WAY

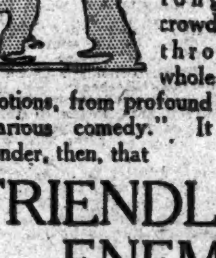

GEORGE GERHARD the critic of The Evening World, said: "Weber and Fields all day long swayed crowded houses through the whole gamut of emotions, from profound pathos to hilarious comedy." It is little wonder, then, that
FRIENDLY ENEMIES
has been held over for a second week and is drawing crowded houses to the Colony. This enormously popular photoplay, with
WEBER AND FIELDS
has all the alluring qualities of the original. It pleased thousands on the speaking stage and will delight millions as a motion picture.
"FRIENDLY ENEMIES" IS SHOWN AT 12:45, 2:30, 4:30, 6:15, 8:10, 10:00
COLONY B'WAY at 53rd ST. | Noon to 11:30
With a brilliant surrounding program.

CAMEO 42d St. & B'way
B'WAY At 41st Street
LAST WEEK ON BROADWAY at These 2 Theatres
CHARLEY'S AUNT
World's Funniest Motion Picture
also Vaudeville at the B'way.

CENTRAL Thea., B'way & 47 St. Continuous Policy, Noon to 11 P. M.
The WILLIAM FOX Production
The FOOL
with EDMUND LOWE
From Channing Pollock's Sensational Stage Success
PRICES: Sat. & Sun. Mats. and Eves. 99c. Week Day Mats., 50c-75c.

RIVOLI B'way 49th St. RICHARD DIX in "THE SHOCK PUNCH" RIESENFELD'S CLASSICAL JAZZ
Paramount Pictures
RIALTO B'way 42d St. GLORIA SWANSON in "MADAME SANS GENE" RIVOLI CONCERT ORCHESTRA

—LOEW'S—
STATE B'way & 45 St AND METROPOLITAN Brooklyn
"CONFESSIONS OF A QUEEN"
with ALICE TERRY, LEWIS STONE AND VAUDEVILLE

HOTELS AND RESTAURANTS
APARTMENTS NOW RENTING
Furnished or Unfurnished. The only Hotel in New York with your own Kitchen Facilities.
12 EAST 86TH STREET
Ownership Management

OPEN ALL YEAR
Blossom Heath Inn
SMARTEST of MOTOR RESORTS

Cavanagh's
258-260 WEST 23D ST.
RESTAURANT AND GRILL
Sea Food, Steaks, Chops
BANQUET ROOMS.

HOTELS AND RESTAURANTS.

FAMOUS HOFBRAU
BROADWAY AND 52nd-53rd STS.
The Commanders Orchestra broadcast each Saturday, Sunday and Monday.
Johann Strauss Orchestra of Vienna under direction Bela Loblov, Each Tuesday, Thursday and Sunday Afternoon.
Also BROADWAY AND 30th ST.

44' St. Hotel
Just East of Broadway
New York's Newest Hotel
In the Very Center of Things
350 ROOMS—350 BATHS
$3,—$4,—$5 Per Day
For Two Persons, $1 Extra
JOHN McGLYNN

HOTEL THERESA
7th AVENUE, 124th to 125th STREETS
Convenient to all parts of the city. Surface cars and 5th Ave. bus at door. Elevated and subway one block distant. Station of N. Y. C. and N. Y., N. H. & H. R. R. near by.
300 OUTSIDE ROOMS—MODERATE RATES—PERMANENT AND TRANSIENT
RESTAURANT AT TOP OF BUILDING
Table d'Hote—A la Carte—Club Breakfast
EXCELLENT GARAGE FACILITIES OPPOSITE
Telephone Morningside 7600 R. P. LEUBE, Manager

Making 'em Laugh!
Louder
And
Longer
Than ever before!
Silent Hudgins is!
In the snappy
Second edition
Of the
ALABAM' FANTASIES!
The funniest man
In America
Proves it nightly
At the
Club Alabam'
44th Street Theatre Building
Just West of Broadway
For Reservations Lackawanna 7845
[Special Sunday Evening Dinner $3 6 to 9—No Cover Charge]

Gala Opening of the New and Luxurious
Rendez-Vous
121 W. 45th Street
on
Thursday, May 14th
The premiere of the Internationally Famous Star
Florence O'Denishawn
and
Snow and Columbus
With Meyer Davis' Palm Beach Orchestra
Reservation—Bryant 7045

14 East Sixtieth Street
Regent 6000
New York
In the heart of the exclusive Residential Section.
Room with Bath
from $4.00 to $10.00 per day
Social and business references essential.
Charles Morton Bellak

HOTEL NOBLETON
126 West 73d Street
Phone Endicott 4500
FOR those who appreciate the service that a Hotel can offer, with the privacy and restfulness of a charming and homelike apartment, the Nobleton is recommended.
Bus, surface lines and Subway one block distant. Close to Central Park and the Drive.
1, 2 and 3 rooms may be leased on yearly basis at a substantial saving.

Hotel Bretton Hall
BROADWAY
85th to 86th St., N. Y. City
Between Central Park and Riverside Drive
Subway Station at 86th St. Cor.
Elevated Stations—2 Blocks 86th St.
Largest and Most Attractive Midtown Hotel for Transient or Permanent Residence. Convenient to all Shops and Theatres.
Furnished and Unfurnished Suites
1, 2, 3 & 4 Rooms
1 or 2 Baths
May be had on yearly basis at a substantial saving.
Also Single & Double Rooms with Bath $4.00 per day and upwards.
Restaurant of Highest Standard. Service a la Carte.

BEAUX-ARTS GOLD ROOM
80 W. 40th St.—Phone Longacre 7470
Luncheon—Dinner—Supper
SPECIAL DINNER, $2.50
From 6 to 9. No Cover Charge.
ENTERTAINING—DANCING

Stratford House
Just East of 5th Avenue
11 E. 32nd St.
A hotel of prestige and quality. Unique in atmosphere. A most desirable location for either permanent or temporary residence. Newly and beautifully decorated. A bathroom with every bedroom. Sitting room adjoining if desired. Tariff from $3 up.
1, 2 and 3 rooms may be leased on yearly basis at a substantial saving.
2 short blocks from Penn. Station
Phone Caledonia 4700

Alamac Hotel
BROADWAY AND 71st STREET
Six hundred rooms, each with bath, shower and Servidor.
Three varied restaurants.
LATE MANAGEMENT

HOTEL WENTWORTH
59 West 46th Street
A family hotel of distinction and refinement situated in the midtown section. Suites from 2 to 10 rooms available on yearly or season rentals. Excellent restaurant.
TOLSON OWNERSHIP MANAGEMENT

HOTEL HARGRAVE
112 West 72nd Street
New York City
300 rooms all outside, 1-2-3 rooms and baths, $2 to $15 per day. Residential section. Subway, Elevated and bus. 5 minutes to Times Square. Excellent cuisine. American and European Plan. Ownership Management.

A PERPETUAL TICKET
to the world's best entertainment for only
$35
Latest 5-tube tuned radio frequency set, never offered before less than $75.
Come in and hear this beautiful set at any of our 22 convenient stores.
Main Store,
119 West 19th St.
Telephone Watkins 5110
ROVA

## BUSINESS OPPORTUNITIES

*Bank and business references required. Rate one dollar an agate line.*

The New York Times welcomes information from readers regarding any misleading advertisement.

### CAPITAL WANTED.

**WEST VIRGINIA COAL PROPERTY.** A party needed to buy $10,000 stock in bituminous coal mines to complete development; non-union field; low wages; no labor troubles; three seams of coal, two of which are partly developed; purchaser may be President and director of the company if desired; would prefer one who could sell coal or a consumer of coal; property is frontage of large acreage; good for long pull investment. J. R. Norman, Elk Garden, W. Va.

**SALESMAN TO JOIN CONCERN MANU**facturing the most unique artistic beaded lamp shades in United States; have secret perfected process; moderate capital required. J. M., Interior Art Studios, 24 Pitt St. Dry Dock 10119.

**PARTY WITH $25,000 WANTED TO ERECT** New York plant for an established product of great profit, with either active or inactive participation; information given upon receipt of written application. Dr. K. M. Wegkamp, 176 Arlington Av., Brooklyn, N. Y.

**MANUFACTURING CONCERN, ESTAB**lished 17 years, will consider partner with over $25,000 for broad expansion of new national direct-to-consumer department already a big proven success. Telephone Clifford, Spring 8081.

**ESTABLISHED MANUFACTURING CON**cern desires to negotiate a loan of $10,000 and will give as collateral securities, mortgage on machinery; only reliable individuals will be given consideration. W 428 Times.

**INVENTOR OF WORLD PATENT—CHEM**ical article, just arrived from Europe with complete equipment wants party for manufacturing here. $150,000 necessary capital and A-1 references required. E 422 Times.

**RARE BUSINESS CHANCE FOR YOUNG** man (American) with about $10,000 to go in the iron and steel warehouse business. For full particulars address R., 44 South 8th St., Brooklyn, N. Y.

**DRUGGIST—HALF INTEREST FOR SALE** in busy drug store, luncheonette, postoffice, &c., in heart of city; income of business over $200 daily. D 383 Times.

### CAPITAL TO INVEST.

**ACCOUNTANT CONTROLLING ESTATE** funds will make substantial loans to manufacturers or jobbers seeking expansion. X 2247 Times Annex.

#### Brokers.

**NOTES, LOANS; 30 YEARS' BANKING EX**perience. H. M. Black & Co., 65 B'way.

### WANTED—MISCELLANEONS.

**WE WANT TO BUY INDUSTRIAL MA**chinery and equipment; will consider real estate in desirable locality. V 662 Times Downtown.

### BUSINESS CONNECTIONS.

**AN EXCEPTIONAL OPPORTUNITY FOR** man or woman to act as manager of branch office in New Jersey; organize a sales force to sell a number of articles to dealers and consumers; $2,000 investment required; give particulars, age, nationality and references; confidential. Address box V 761 Times Downtown.

**ADVERTISER IS SEEKING CONNECTION** with a factory producing a line that can be distributed through drug or hardware on wholesalers; if necessary, can extend financial aid; will guarantee to take entire production; give full details in first letter. E 498 Times.

**CAFETERIA, SOFT DRINKS, CANDY,** checking, &c., privileges on two steamers of the Public Line to Albany and Troy for sale to a reliable party; $2,500 cash required; unusual opportunity. Room 305, 82 Wall St.

**PRINTER'S OPPORTUNITY.** Four direct-mail advertising men with established clientele desire connection with printing plant having substantial space for advertising offices; full details. K 253 Times.

**EXCELLENT OPPORTUNITY AND PER**manent position for a competent engineer, draftsman and designer for electric company to work from New York office; must invest or influence investment in bonds. Address, President, 672 Drexel Bldg., Philadelphia, Pa.

**CHANCE FOR MAN OF GOOD PERSON**ality and ability of salesmanship to acquire interest in well-established house paints and varnishes manufacture; service and $5,000 necessary for expansion. X 2148 Times Annex.

**SALES ORGANIZATION WANTED TO DIS**tribute a new type of marcel waving iron for self appliance; good seller. Call at assembling room, 103 West 103d.

**WANT TO GET IN TOUCH WITH MAIL** order dress goods concerns who go direct to consumer with monthly mailings. Box X 2264 Times Annex.

**MAIL ORDER NEWS FOR MAY CONTAINS** enlightening information about mail order business; on sale at 500 5th Av.

**OPPORTUNITY FOR EXPERIENCED REAL** estate broker to join reliable firm; no cash investment. W 393 Times.

### FOR SALE.

#### Stores and Shops.

**30 BERGENLINE AV., CORNER JEFFER**son St., Union Hill, N. J., well-established millinery business for sale; size of store 20x60; busiest corner in Union Hill; price $2,000. S. J. Levitt & Co., 1,476 Broadway. Bryant 3215.

**BOYS' AND YOUNG MEN'S CLOTHING** store for sale; wonderful opportunity; well established; very good location; reasonable terms. For more particulars inquire X 2190 Times Annex.

**WILL SACRIFICE, DOLLAR-FOR-DOL**lar, hardware and housefurnishing business in fast growing neighborhood. Hoffman & Connell, 12,108 Liberty Av. (121st). Richmond Hill, L. I. Phone Rich. Hill 7233.

**CUSTOM CORSET AND BRASSIERE BUSI**ness; established 1907; retiring owner will teach purchaser fitting and manufacturing; income $7,000-$10,000 yearly; principals only. K 254 Times.

**BROADWAY, 3,897, CORNER 163D ST.**—Choice corner light store, suitable any business; rent $250; can give choice corner light basement store with inside and outside stairway; $40. Supt.

**WE SPECIALIZE IN SODA FOUNTAINS** and all kinds of store fixtures; easy monthly payments. Merit Equipment Co., 2 West 43d St. Pennsylvania 9284.

**LADIES' SPECIALTY, JUVENILE AP**parel store, established 50 years; income $65,000 yearly; large stock; suitable terms. Crowe, Times Building.

**WE SPECIALIZE IN SODA FOUNTAINS** and all kinds of store fixtures; easy monthly payments. Merit Equipment Co., 2 West 43d St. Pennsylvania 9284.

**CIGAR STORE, EXCEPTIONAL; $500 RE**ceipts; closed Sundays; going abroad. Nibur, 1,480 Broadway.

**COAT DRESS STORE, BEST LOCATION,** shopping centre Brooklyn; sacrifice price to immediate buyer. Phone Jefferson 9130.

**AUTO SUPPLY STORE, WASHINGTON** Heights; good for battery charging. E 205 Times.

**MILLINERY SHOP—GOOD LOCATION;** great opportunity; owner leaving city. D 321 Times.

#### Hotels and Furnished Room Houses.

**A VILLAGE FOR SALE.**
Hotel and Summer Resort and Cottages.
A tremendous sacrifice; property under same management for 33 years; 70-room hotel, completely furnished; steam heat, running water; large dance hall, refreshment stand, grocery store; garage and concrete barns and outbuildings; 30 cottages, completely furnished and equipped with baths, gas and electricity; about 100 acres State road property; 300-ton ice house; this is a village by itself, with the famous Esopus Creek running through the same; best located property in the Catskills; most convenient to N. Y. C. by auto, rail or boat; price complete, $136,000; $40,000 cash, balance easy; may consider some exchange or sell part of same; this property will stand most rigid investigation (brokers protected).
COME UP AND INVESTIGATE.
C. I. SCHOENTAG, Saugerties, N. Y.

#### Restaurants and Tea Rooms.

**FULLY EQUIPPED, WELL ESTABLISHED** restaurant for rent in a 15-story nonhousekeeping apartment hotel, Riverside Drive, corner 96th; opportunity of a life time to right party. M. I. Sells, 110 W. 40th.

**RESTAURANT FIXTURES FOR COFFEE** Pots, cafeterias; easy monthly payments. American Hotel and Restaurants Ware Co., 248 Canal St.

**RESTAURANT, HIGH-CLASS; BROAD**way (96th)—$2,000 weekly business; long lease; low rent; $10,000; references required. V 30 Times.

**RESTAURANT IN HOTEL CLARIDGE, 44TH AND BROADWAY; WILL CONSIDER RENTAL OR COMMISSION; HUNGARIAN STYLE PREFERRED. MANAGER.**

### FOR SALE.

#### Restaurants and Tea Rooms.

**BECOME INDEPENDENT—RESTAU**rants, lunch rooms, tea rooms, coffee pots, drug and confectionery stores are the moneymakers of today; we start you in a business of your own by completely equipping your store; small cash payments, balance on easy monthly instalments; if you have a location call, write or phone. Merit Equipment Co., 2 West 43d St. Pennsylvania 9284.

**AN OPPORTUNITY! WE WILL EQUIP** completely any kind of restaurant, drug or confectionery store; your own terms within reason; will help you on location. Cliff Manufacturing Co., Room 804, 18 East 41st St. Vanderbilt 2384.

**GROUND FLOOR AND BASEMENT, 75x100,** with Broadway entrance; above Times Square; ideal spot for restaurant, for lunch dinner and after-theatre trade. Spear & Co., 1,261 Broadway. Penn. 6520.

**LUNCHEONETTE—FINANCIAL DISTRICT;** money maker. Kyle, 10 East 43d St.

#### Garages.

**RUNWAY GARAGE, UNDER CONSTRUC**tion in Washington Market, near Chambers St.; absolutely no competition. Garage Realty Co., 1,457 Broadway.

**GARAGE, CENTRAL PARK WEST, FOR** lease direct from owner; 130 cars, average $45; $25,000 cash. Tarter Realty, 153 West 72d. Trafalgar 2334.

**GARAGE—NEWARK, N. J., 189 BELLE**ville Av.; best location; unusual monthly profits; 7 year lease; no security; rent $560; price $8,500, terms.

**GARAGE, EAST 708; TWO FLOORS; CA**pacity 170; average $26; price $15,000; terms. Francis J. Phillips, 47 West 42d.

**GARAGE PROPERTIES, MANHATTAN AND** Westchester County. Alfred Jenkins, Room 4845, Grand Central Ter. Murray Hill 4136.

**GARAGES, ANY SIZE, ANYWHERE.** Gaillard, 100 East 42d. Ashland 8714.

#### Patents.

**PATENT IMPROVED SHOE TREE, THREE** combinations out of one. Joseph Rigante, Mineola.

**INVENTIONS PROTECTED—PATENTS OB**tained; instalments; evening appointments. McNaier, 291 Broadway. Worth 9543.

#### Miscellaneous.

**PROCESS SERVICE BUSINESS, ESTAB**lished, experience unnecessary; well paying; price $2,000; terms. Phone Cortlandt 5268, Mr. George. No triflers.

**BOWLING ACADEMY, SPLENDID GROW**ing section, lunch stand, low rent, long lease, $27,000 yearly; $10,000 required. Vogelmann, Cortlandt 5885.

**WE WANT TO BUY INDUSTRIAL MA**chinery and equipment, including real estate if desirable. V 662 Times Downtown.

**GASOLINE STATION, HUDSON BOULE**vard; 10-year lease; reasonable. Inquire 5,221 Hudson Boulevard, West New York, N. J.

#### Leases.

**BEAUTIFUL SHOWROOM AND OFFICE,** corner 36th St. and 5th Av.; moderate rent; possession June 1. Apply Room 607, 389 5th Av.

**TIMES SQUARE BUSINESS PROPERTY,** 18 years' lease, big income for investment; $15,000 cash. L. Bilson Co., Bryant 6435.

### BUSINESS SERVICE.

**HAVE YOUR SALES LETTERS WRITTEN** right; produce them by new, inexpensive method. HAKINS. Caledonia 7890. 309 5th Av.

**DO YOUR SALES LETTERS BRING RE**sults? We write letters that will! Esser Advertising Co., 1,170 B'way. Ashland 1453.

**ADVERTISE—COUNTRY PAPERS, ALL** publications; send for catalog. Owl Agency Times Building.

**MY SALES LETTERS BRING RESULTS** because they are scientifically written. Durant, 260 West 41st St. Penn. 1564.

### FINANCING—LOANS.

**NO LOAN TOO LARGE.**
**NO LOAN TOO SMALL,**
ON
DIAMONDS, PEARLS, JEWELRY, SILVERWARE, CLOTHING, RUGS AND ALL KINDS OF PERSONAL PROPERTY.
LIBERAL LOANS MADE ON FURS WHILE IN STORAGE.
PRIVATE OFFICE FOR LADIES.
PAUL KASKEL & SONS,
8 COLUMBUS AV., EST. 1882.
Bet. 59th and 60th Sts. Col. 1442-3.

**AUTO OWNERS—QUICK LOANS.**
Car in your possession.
LOANS MADE SAME DAY.
STRICTLY CONFIDENTIAL. Lowest rates.
EASY PAYMENTS. QUICK SERVICE.
PEERLESS FINANCE CORPORATION,
250 West 57th St. (corner Broadway).
Suite 621. Phone Circle 7082-0827.

**IMMEDIATE CASH.**
Outstanding accounts purchased without notification; rent assignment loans, notes purchased; service confidential.
MODERN MERCANTILE CO., INC.,
299 BROADWAY. WORTH 7392.

**LOANS IN ANY AMOUNT ON DIAMONDS, PEARLS, JEWELRY, SILVERWARE; CONFIDENTIAL SERVICE.**
Holmes Electric Protection Throughout.
J. E. LEMON & CO., established 1878.
478 6th Av. (29th St.). Lackawanna 8080-1.

**MONEY LOANED CONFIDENTIALLY** on household furniture; endorsements unnecessary; amounts to $300; low legal rate.
CHATTEL LOAN SOCIETY,
(A Personal Loan Co. State Supervision.)
289 4th Av. (23d St.) Gramercy 1086.

**COMMERCIAL FINANCING.**
Advance on accounts and merchandise; consult our principals with your financial problems in strictest confidence.
WORMSER & CO.,
95 5th Av. Corner 17th St.

**ACCOUNTS RECEIVABLE FINANCED WITHOUT NOTIFYING YOUR CUSTOMERS.**
WE ADVANCE 80%; CONFIDENTIAL;
MORTGAGE LOANS, RENT ASSIGNMENTS.
THE FINANCE TRUST,
25 West 43d—Suite 1,418—Vanderbilt 6615.

**BUSINESS LOANS.**
We advance money to reliable business men whose propositions have merit, on notes and other good securities.
UNITED STATES GUARDIAN CORP.,
19 WEST 44TH ST.

**LARGE RESOURCES FOR FINANCING** accounts receivable, acceptances, warehouse receipts; low rates; we do a general commercial credit business. CREDIT UTILITY CORPORATION, 270 Madison Av. Telephone Caledonia 2700.

**FINANCING.**
on outstanding accounts, merchandise in warehouse and other collaterals; 30 years' experience; liberal terms; low rates.
STANDARD TRADING CO.,
491 Broadway. Phone Canal 7849-7850.

**OUTSTANDING ACCOUNTS FINANCED;** liberal terms, lowest rates; confidential; quick service assured.
MERCANTILE FACTORS CORPORATION,
212 5th Av. Ashland 9506.

**COMMERCIAL FINANCING.**
Advances on accounts receivable to manufacturers and jobbers; strictly confidential.
THE DOLLAR COMPANY,
53 WEST 36TH. FITZROY 4986.

**GENERAL FINANCING, ACCOUNTS RE**ceivable, rent assignments, chattel mortgages; reasonable rates. Solar Finance Corporation, 132 Nassau. Telephone Beekman 6018.

**IMMEDIATE LOANS ON CARS**
While used or in storage. Confidential.
CIRCLE AUTO FINANCE CO.,
250 W. 57th ST., FISK BLDG. CIRCLE 7374

**BUSINESS AND PERSONAL LOANS.**
NO LOANS LESS THAN $5,000.
MacGOWAN FACTORS CO., 347 FIFTH AV.,
ROOM 1210. CALEDONIA 1819.

**LOANS—SALARIES, TRADE ACCEPT**ances, mortgages; commercial papers, accounts receivable, automobiles. Room 602A, 315 5th Av.

**AETNA FINANCE CO., 40 WEST 33D.**
Manufacturers, jobbers, financed; new plan; advances on accounts, merchandise.
CASH. IMMEDIATE CASH.

**LOANS MADE TO MERCHANTS ON EASY** payment plan in amounts of $1,000 and upward. Box 1505, 1,440 Broadway.

**MONEY FOR BUSINESS EXPANSION.**
Reorganization, Real Estate, Com'cial Paper.
Phoenix Factors Corporation, 1,265 B'way.

**LOANS FOR BUSINESS REQUIREMENTS.**
Central Credit Trust, 15 West 45th. Bryant 4218.

**LOANS TO BUSINESS MEN**
and high-grade salaried employes.
DANGLER FINANCE. STERLING 2158.

**IF YOU NEED MONEY, SEE**
HARRY H. OSHRIN,
1,476 Broadway; Suites 1114-1115.

**LOANS, FINANCING—M. M. TEPPER & CO.,**
1,841 Broadway. Columbus 6336.

# COMMUTERS FIGHT INCREASE IN RATES

## Westchester Towns Hold New Haven Road's Valuation Figures Are Too High.

## CITE TAX ASSESSMENTS

### Company Estimates Terminal Property That Cost $57,000,000 at $110,000,000.

The side of the commuters in the attempt being made by the New York, New Haven and Hartford Railroad Company, to induce the Public Service Commission to permit a 40 per cent. increase in commutation and fifty-trip family tickets from towns between Mount Vernon and Port Chester and this city, was heard yesterday. At the outset Chairman William A. Prendergast of the commission, denied a petition for a subpoena compelling the company to furnish certain data on the ground that the information sought had already been obtained.

Corporation Counsel Charles A. Vanauken of New Rochelle, who is counsel for the Westchester towns on the line of the road, sought to show that the value of the railroad property, as disclosed by the figures of the company, was considerably more than the valuation submitted to the State and city tax authorities. Willard F. Hine, an engineer, testified that the State tax authorities had assessed the value of the property involved in the controversy for 1923 at $11,020,140, while the company officials put the value of the property in 1924 at about $34,000,000.

The unimproved land owned by the company from the Harlem River to Woodlawn, the witness said, was assessed by the tax authorities at $3,586,300 for the current year while the company, at a previous hearing, had placed upon it a value of $8,064,936.

Milo R. Maltbie, an expert retained by the commuters, said that if the increase asked by the company was allowed fifty-trip family tickets would cost nearly as much as single trip tickets. He argued that the increase would work great hardship on the commuters.

In the examination of witnesses it was disclosed that the company estimated its terminal property in this city to be worth $110,000,000 and that the cost of the property was $57,000,000. It was pointed out that the entire terminal, extending from Forty-second Street to Fifty-ninth Street, was valued by the company at $140,000,000 but that it cost only $65,000,000.

Mr. Vanauken said that if the New Haven road was allowed to estimate the value of its facilities in the terminal at $110,000,000 it would have to be allowed $60,000 a month more than it has to pay the New York Central for the privilege of sharing the terminal. It was said that the road, in 1924, paid $227,531 a month rental for about 43 per cent. of the terminal facilities and that under the Transportation act a railroad was entitled to a 5.75 per cent. return on the value of the property used in the service. The hearing will be continued today.

# SMUGGLER GETS 6 MONTHS.

## Ex-Purser on Leviathan Links a Rabbi in Gem Plot.

Victor X. DeCaro, former purser on the Leviathan, who pleaded guilty on April 8 to smuggling into this country uncut diamonds valued at $34,000, was sentenced yesterday to six months in the penitentiary in Westchester County by Federal Judge A. N. Hand. DeCaro has spent two months in the Tombs.

Federal Prosecutor John M. Ryan told the Court that DeCaro had confessed that Isaac Cantor, a Jewish rabbi employed on the Leviathan, had promised him $100 if he would carry the diamonds ashore and deliver them to him at Thirty-fourth Street and Broadway, and said that he had twice before undertaken similar commissions for Cantor, who had paid him $300. It was reported that Cantor had fled to England, where he is safe because the offense is not extraditable.

# *Today's Radio Program*

MAY 12, 1925.
(Eastern Daylight Saving Time.)
Numerals after names of stations show wave lengths in meters.

**WEAF, NEW YORK—492.**
6:45-7:45 A. M.—Setting-up exercises.
11:00 A. M.—Marion Schott, piano.
11:10 A. M.—"Better Homes Week," Mrs. W. B. Meloney.
11:25 A. M.—Marion Schott, piano.
11:30 A. M.—"Books of the Hour," Prof. Carter Troop.
11:45 A. M.—Motion Picture Forecast, Adele Woodard.
12:00 M.—Market and weather reports.
4:00 P. M.—Lillian Buckham, soprano.
4:15 P. M.—William O'Donnell, piano.
4:30 P. M.—Women's League of the United Synagogues of America program; Renee Schieber, soprano.
6:00 P. M.—Waldorf-Astoria dinner music.
7:00 P. M.—Mario Alvarez, baritone.
7:15 P. M.—"The Printed Picture," W. M. Ivins.
7:30 P. M.—Eagle Neutrodyne Trio.
8:00 P. M.—"Financial Events," D. F. Fowler.
8:10 P. M.—Ivan Baroda, piano.
8:30 P. M.—"Gold Dust Twins."
9:00 P. M.—"Eveready Hour"; musical portrayal, "A Pair of Shoes."
10:00 P. M.—Opera, "Samson and Delilah."
11:00-12:00 P. M.—Hotel Pennsylvania Orchestra.

**WNYC, NEW YORK—526.**
10:00 A. M.—International Police Conference Meeting direct from the Chamber of Commerce.
12:30 P. M.—Luncheon tendered to the International Police Conference by the Chamber of Commerce of New York.
2:00 P. M.—International Police Conference session.
5:15 P. M.—"How We Rationalize and Why," Prof. H. A. Overstreet.
6:30 P. M.—Market high spots.
7:00 P. M.—Song recital.
7:15 P. M.—Sports talk.
7:25 P. M.—Baseball results.
7:30 P. M.—Police alarms.
7:35 P. M.—"Progress of the City of New York," written by Mayor John F. Hylan; read by W. W. Mills.
7:50 P. M.—Happy Players' Orchestra.
8:45 P. M.—Constantine Economides, mandolin.
9:00 P. M.—Umberto Traversi, violin.
9:30 P. M.—Norwalk Quartet.
10:10 P. M.—"Say It with Your Voice," Annie Barnouw.
10:30 P. M.—Police alarms; weather forecasts.

**WGBS, NEW YORK—316.**
10:00-11:00 A. M.—Timely talks; Helen Oftiger, soprano; C. L. Odets, recitations.
1:30 P. M.—Scripture reading.
1:35 P. M.—Shore Trio; Judith Roth, soprano.
3:00 P. M.—Interview with Lillian Lauferty.
3:10 P. M.—Edna Arnold, soprano.
3:20 P. M.—Alice Lakey, "Insuring the College Education of the Child."
3:30 P. M.—Edna Arnold, soprano.
3:40 P. M.—Dr. A. G. Robyn, piano lessons.
3:50 P. M.—Edna Arnold, soprano.
6:00 P. M.—Uncle Geebee.
6:30 P. M.—Jersey Collegians.
7:00 P. M.—William Henderson, radio course.
7:10 P. M.—Jersey Collegians.
8:00 P. M.—Pathe recording contest.
9:00 P. M.—Leon Kristal, baritone; Elsa Brigham, piano.
9:30 P. M.—Paragon Trio.
10:00 P. M.—Drama, "Life After Death."
10:30 P. M.—Virginia Le Fevre, contralto.
11:00 P. M.—Vanderbilt Hotel Orchestra.

**WJZ, NEW YORK—455.**
10:00 A. M.—Talk, Mrs. Julian Heath.
10:20 A. M.—Talk on etiquette.
10:30 A. M.—"Art and Exhibition," Augusta Patterson.
10:40 A. M.—"Packing Away the Winter Clothes," Marion Mayer.
10:50 A. M.—Eleanor Gunn's Fashion talk.
11:00 A. M.—"Homes," R. B. Whitman.
1:00 P. M.—Hotel Pennsylvania Orchestra.
2:00 P. M.—"The Fun of Seeing Things," Dr. E. F. Bigelow.
4:00 P. M.—Baseball scores.
4:02 P. M.—H. P. Reeves, song-lore.
4:15 P. M.—Jeanne Pfleger, soprano.
4:30 P. M.—Baseball scores.
4:32 P. M.—Hotel Commodore tea music.
5:00 P. M.—"Tuesday Afternoon" at the Plaza; auspices of English Speaking Union. Subject, "Journalism." Dr. John W. Cunliffe presiding. Talks by Bruce Bliven and Julian F. Mason.
6:00 P. M.—Baseball scores.
7:00 P. M.—Baseball scores.
7:02 P. M.—"Irish Setters," F. Dole.
7:15 P. M.—Hotel Vanderbilt Orchestra.
8:00 P. M.—Financial review.
8:10 P. M.—"The Bears of North America," Dr. W. T. Hornaday.
8:40 P. M.—"Commercial Aviation," Otto Praeger.
9:00 P. M.—Brunswick Hour of Music; Mario Chamlee, tenor; others.
10:00 P. M.—Musical travelogue; "Rome."
10:30 P. M.—Erie Railroad Glee Club.
11:00 P. M.—Society Orchestra.

**WJY, NEW YORK—405.**
7:30 P. M.—Sanchez and Milstead, songs.
8:00 P. M.—U. S. Marine Band.
9:00 P. M.—"Thought and Its Effects," C. H. Galligan.
9:20 P. M.—Charles Guglieri, musical saw.
9:35 P. M.—Maurice Salet, tenor, yodler and whistler; Billy Farmer, piano.
9:50 P. M.—Child Welfare talk.
10:00 P. M.—Knickerbocker Grill Orchestra.

**WHN, NEW YORK—361.**
12:30-1:00 P. M.—Organ recital.
2:15-3:15 P. M.—State Theatre music.
3:45 P. M.—Vocal and instrumental solos; talk.
5:00-5:30 P. M.—Royal Syncopaters.
7:00 P. M.—Colonial Aces.
7:30 P. M.—Health talk.
7:35 P. M.—Oakland's Orchestra.
8:00 P. M.—Lester O'Keefe, tenor.
8:15 P. M.—Alfred Dulin, piano.
8:30 P. M.—Talk, Senator Royal S. Copeland.
8:45 P. M.—Mann's Orchestra.
9:15 P. M.—Miller and Flynn, songs.
9:30 P. M.—Palisades Park Orchestra.
10:00 P. M.—Jean Moresco, tenor; Sam Williams, Norman Hennefeld, pianists.
10:15 P. M.—Harold Von Der Heide, banjo; C. La Ruffa, piano.
11:30 P. M.—Club Alabam Orchestra.
12:00 P. M.-12:30 A. M.—Parody Club revue.

**WMCA, NEW YORK—341.**
3:30-3:45 P. M.—Frances Mann, soprano.
4:00-4:15 P. M.—Frances Mann, soprano.
6:15 P. M.—Health talk.
6:30 P. M.—Concert.
9:15-9:30 P. M.—Patricia Ryan, soprano.
9:45 P. M.—Patricia Ryan, soprano.
10:00-11:00 P. M.—Music.
11:00-12:00 P. M.—Hotel McAlpin Orchestra.

**WEBJ, NEW YORK—273.**
7:00-7:45 P. M.—Barnett's Orchestra.
7:46 P. M.—Audrey Launder, soprano.
8:00 P. M.—Talk, G. T. Geer.
8:10 P. M.—Audrey Launder, soprano.
8:20 P. M.—McLean's Dance Orchestra.

**WFBH, NEW YORK—273.**
2:00 P. M.—Skeets's Orchestra.
2:45 P. M.—Music.
3:00 P. M.—Songs.
3:30 P. M.—Alice and Rita Coakley, songs.
4:00 P. M.—Herman Capol, violin; Vincent Cross, piano.
4:30 P. M.—Susanne Hackett, soprano; Virginia Holmes, piano.
5:00 P. M.—Walker's Orchestra.
5:30 P. M.—Health talk.
5:35 P. M.—Walker's Orchestra.
6:00 P. M.—Talk, "Shall America Be Made Blue?"
6:15 P. M.—Talk, Bill Schudt.
11:30 P. M.—Nest Club Orchestra.

**WAHG, RICHMOND HILL—316.**
12:00 M.—Music.
12:55-1:05 P. M.—Time signals; weather reports.

**WOR, NEWARK—405.**
6:45-8:15 A. M.—Gym class.
2:30 P. M.—Grace Divine, soprano.
2:45 P. M.—"Tennyson, the Poet of the Soul," Leon Mones.
3:00 P. M.—Merald Tollefsen, baritone.
3:15 P. M.—Grace Divine, soprano.
3:30 P. M.—Merald Tollefsen, baritone.
3:40 P. M.—Lou Holtz, songs.
6:15 P. M.—Hotel Lorraine Orchestra.
6:30 P. M.—Man in Moon stories.
7:00 P. M.—Hotel Lorraine Orchestra.

**WRW, TARRYTOWN—273.**
9:00 P. M.—Police alarms; music.
9:20 P. M.—Baseball scores.
9:30 P. M.—Bible subject, G. E. Herton.
9:45 P. M.—Music.
10:00 P. M.—Garden hints.
10:10-11:30 P. M.—Versatile Orchestra; entertainers.

**WAAM, NEWARK—263.**
11:00 A. M.—Happy Hour Program.
11:15 A. M.—Radio Cooking School.
11:30 A. M.—Talk.
11:45 A. M.-12:25 P. M.—Happy Hour Program.
7:00 P. M.—"Sports," Major Tate.
7:15 P. M.—Dance Orchestra.
8:00 P. M.—Louis Wittstock, Recitations.
8:15 P. M.—Chickene's Orchestra.
9:00-10:30 P. M.—Popular music.

**WIP, PHILADELPHIA—509.**
7:00 A. M.—Setting-up exercises.
1:00 P. M.—Organ recital.
1:30 P. M.—Weather forecast.
3:00 P. M.—Vocal and instrumental solos.
4:20 P. M.—Housewives' hints.
6:00 P. M.—Weather forecast.
6:05 P. M.—Baseball talks, Monte Cross.
6:15 P. M.—Benjamin Franklin Orchestra.
6:45 P. M.—Market reports.
7:00 P. M.—Roll-call and birthday; songs.
8:00 P. M.—Lamb's Orchestra; Beulah Hunsberger, soprano.
9:00 P. M.—Dr. E. F. Potter, piano.
9:30 P. M.—"Palestine Foundation Club," Rabbi Fredman.
10:05 P. M.—"Movie Broadcast," E. M. Orowitz.
10:30 P. M.—Benjamin Franklin Orchestra.

**WOO, PHILADELPHIA—509.**
11:00 A. M.—Organ recital.
11:30 A. M.—Weather forecast.
12:00 M.—Tea Room Orchestra.
12:55 P. M.—Time signals.
4:40 P. M.—Police reports.
4:45 P. M.—Grand organ; trumpets.
10:55 P. M.—Time signals; weather forecast.

**WLIT, PHILADELPHIA—395.**
11:00 A. M.—Organ recital.
12:02 P. M.—Daily almanac; announcements.
12:05 P. M.—Organ; orchestra.
2:00-3:00 P. M.—Orchestra; talks; artists' recital.
4:30 P. M.—Artists' recitals; talks.
5:15 P. M.—Y. W. C. A. talks.
6:45 P. M.—Sports results.
7:30 P. M.—Dream Daddy.
7:50 P. M.—Theatrical gossip.

**WCAU, PHILADELPHIA—278.**
7:30 P. M.—Recital.
8:00 P. M.—Talk, Clara Zillessen.
8:10 P. M.—Good Cheer Club.
8:30 P. M.—Talk.
8:35 P. M.—Instrumental and Brass Quartet.
9:15 P. M.—"What We See and Hear in Music," Maude Pettit.
9:25 P. M.—Chinese Instrumental Quartet.
10:30 P. M.—Verna's Orchestra.

**WFI, PHILADELPHIA—395.**
10:15 A. M.—Market reports.
1:00 P. M.—Bellevue-Stratford Orchestra.
1:50 P. M.—Agricultural reports.
3:00 P. M.—Music; talk.
4:00 P. M.—"Bringing the Bank Closer to the Public," H. W. Scott.
6:00 P. M.—Society Serenaders.
6:20 P. M.—Baseball scores.
6:30 P. M.—Bellevue-Stratford Orchestra.
7:30 P. M.—Boy Scout meeting.
8:00-11:00 P. M.—Program from WEAF.

**WTIC, HARTFORD—348.**
7:00 P. M.—Organ recital.
7:40-9:00 P. M.—Tempo Male Quartet; Dorothy McCray, songs.
9:00 P. M.—Dixieland Orchestra; J. Barry, baritone.

**WHAR, ATLANTIC CITY—275.**
7:30 P. M.—Seaside Trio.
9:00 P. M.—Shelburne Orchestra.
11:00 P. M.—Organ recital.

**WPG, ATLANTIC CITY—300.**
6:45 P. M.—Organ recital.
7:00 P. M.—Dinner music.
8:30 P. M.—Penn Hall School concert.
10:00 P. M.—Traymore Dance Orchestra.

**WBZ, SPRINGFIELD, MASS.—333.**
12:55 P. M.—Time signals; weather report; market report.
6:00 P. M.—Hotel Lenox Ensemble.
6:45 P. M.—Violet Gridley, songs.
6:55 P. M.—Baseball scores.
7:00 P. M.—Market report.
7:05 P. M.—Bedtime story.
7:15 P. M.—World market survey.
7:30 P. M.—Morton Bachrach, tenor.
7:45 P. M.—Hector's orchestra.
8:15 P. M.—Blanche Archambeault, soprano; Lillian Mahew, pianist.
9:00 P. M.—Brunswick hour of music.
10:55 P. M.—Time signals; weather reports.

**WGY, SCHENECTADY—380.**
12:30 P. M.—Market report.
12:45 P. M.—Weather report.
12:55 P. M.—Time signals.
2:00 P. M.—Music; playlet, "The Amateur Crooks."
2:30 P. M.—Organ recital.
6:00 P. M.—News; market report; baseball scores.
6:30 P. M.—Dinner music.
7:30 P. M.—Baseball scores.
7:35 P. M.—"Contribution of Chemistry to Radio," Dr. C. B. Hurd.
7:45 P. M.—Orchestra.
8:00 P. M.—Same as WJZ.
9:00-10:30 P. M.—Same as WJZ.
11:00 P. M.—Same as WJZ.
11:30 P. M.—Organ recital.

**WJAR, PROVIDENCE—306.**
1:05 P. M.—Biltmore Orchestra.
7:30-8:30 P. M.—Vocal and instrumental solos; talk.
8:30-11:00 P. M.—Same as WEAF.

**WDWF, PROVIDENCE—441.**
8:00-9:00 P. M.—Arcadia Dance Orchestra.

**WCTS, WORCESTER, MASS.—268.**
10:30 A. M.—Talk, Nancy Paige.
10:45 A. M.—Talk to mothers, Rosebelle Jacobus.
11:00 A. M.—Market and weather report.
12:00 M.-2:00 P. M.—Luncheon music.
3:00-4:00 P. M.—Tea music.
4:00 P. M.—"Hints on Beautifying the Home," A. R. C. Drake.
4:15-4:45 P. M.—Tea music.
4:45 P. M.—Talk, Nancy Paige.
5:15 P. M.—Children's story.
5:30 P. M.—Baseball scores.
8:00 P. M.—"Baseball," I. E. Bigler.

**WNAC, BOSTON—280.**
10:30 A. M.—Bible Readings.
10:40 A. M.—Women's Club talks.
1:00 P. M.—Concert Orchestra.
4:00 P. M.—Grand Garden Orchestra.
6:00 P. M.—Camp-Fire Girls' Half-Hour.
6:30 P. M.—Dinner dance.
7:35 P. M.—Health talk.
7:45 P. M.—"Art in General," A. Benoker.
8:00 P. M.—Talk.
8:10 P. M.—Orchestra.
10:45 P. M.—Checker Inn Orchestra.
11:15 P. M.—Somerville Theatre Revels.

**WEEI, BOSTON—476.**
6:45 A. M.—Setting-up exercises.
7:45 A. M.—Morning watch exercises.
1:00 P. M.—Civitan Club program.
2:00 P. M.—Napoli Four.
6:30 P. M.—Big Brother Club meeting.
7:15 P. M.—Annette Hughes, soprano.
7:30 P. M.—Sinfonians' Orchestra.
8:00-11:00 P. M.—Program from WEAF.

**WTAB, FALL RIVER—266.**
6:00-7:00 P. M.—Organ.
7:30 P. M.—Hotel Mohican Orchestra; songs.

**WCAP, WASHINGTON—469.**
6:45-7:45 A. M.—Setting-up exercises.

**WRC, WASHINGTON—469.**
5:30-6:30 P. M.—Mayflower Orchestra.
7:45 P. M.—Children's hour.
8:00 P. M.—U. S. Marine Band.
9:00 P. M.—Brunswick hour of music.
10:00 P. M.—Same as WJZ.
10:30 P. M.—"The Political Situation in Washington," F. W. Wile.
11:00 P. M.—Le Paradis Band.

**WHAM, ROCHESTER—278.**
4:30-5:00 P. M.—Eastman Orchestra.
6:10 P. M.—Student recital.
7:15-7:45 P. M.—Dinner concert.
8:00 P. M.—Eastman Orchestra.
8:30 P. M.—Baseball scores.

**WGR, BUFFALO—319.**
11:00 A. M.—"Yeast Breads," Mrs. K. N. Britt.
12:00 M.—Weather and market reports.
12:45 P. M.—Statler Ensemble.
2:30-4:30 P. M.—Concert.
7:30 P. M.—News.
8:00-11:00 P. M.—Program from WEAF.

**WFBL, SYRACUSE—252.**
7:15-8:15 P. M.—Orchestra; children's period; weather and baseball reports.
11:00-12:00 P. M.—Hammon's Orchestra.

**WCAE, PITTSBURGH—461.**
6:30 P. M.—Dinner concert.
7:30 P. M.—Uncle Kaybee.
7:45 P. M.—Police reports.
8:30-11:00 P. M.—Program from WEAF.

**KDKA, PITTSBURGH—309.**
10:45 A. M.—Market reports.
11:00 A. M.—Domestic science and arts for the housewife.
12:55 P. M.—Time signals.
1:00 P. M.—Weather forecast; market reports.
3:30 P. M.—Baseball scores.
4:00 P. M.—Baseball scores.
4:20 P. M.—Market quotations.
4:30-6:00 P. M.—Baseball scores every half hour.
6:00 P. M.—Baseball scores.
9:00 P. M.—Brunswick hour of music.
10:55 P. M.—Time signals; weather forecast.
11:30 P. M.—Grand Theatre concert.

**CFCA, TORONTO—357.**
7:00 P. M.—Till's Orchestra.

**CFCF, MONTREAL—411.**
4:30-5:45 P. M.—Smith's Orchestra.

**CKAC, MONTREAL—411.**
7:30 P. M.—Dinner concert.
8:30 P. M.—Press Club concert.
11:30 P. M.—Dance music.

**WTAM, CLEVELAND—389.**
7:00-8:00 P. M.—Dinner concert.

**WEAR, CLEVELAND—390.**
8:00-11:00 P. M.—Program from WEAF.
11:00-12:00 P. M.—Organ recital.

**WWJ, DETROIT—353.**
7:00 P. M.—Dinner concert.
8:00 P. M.—Program from WEAF.

**WCX, DETROIT—517.**
7:00 P. M.—Dinner concert.
11:00 P. M.—Red Apple Club.

**WREO, LANSING, MICH.—286.**
9:15-10:00 P. M.—Band; male glee club; K. Buckingham, baritone.
10:00-11:00 P. M.—Olivet College Orchestra; S. Robinson piano.
11:00 P. M.—Weather report.

**WKRC, CINCINNATI—326.**
11:00 P. M.—Classic and popular music.
12:00 P. M.—Howard's Entertainers.

**WLW, CINCINNATI—422.**
9:00 P. M.—Lyric Male Quartet.
9:30 P. M.—Hook's Orchestra.
10:00 P. M.—Formica Orchestra; solos.

**WSAI, CINCINNATI—326.**
8:45 P. M.—Chime concert.
9:00 P. M.—Program from WEAF.
10:00 P. M.—Florence Braun, soprano; Mrs. J. Volz, harp.

**WHAS, LOUISVILLE—400.**
9:30-11:00 P. M.—Rosson's Orchestra; thrift talk; baseball scores; news; time announced at 11 o'clock.

**WSB, ATLANTA—429.**
10:00-11:00 P. M.—Melody Orchestra.
12:45 A. M.—Bohemian's Orchestra.

**WQJ, CHICAGO—448.**
8:00-9:00 P. M.—Dinner concert.

**KYW, CHICAGO—535.**
7:35 P. M.—Bedtime story.
8:00-8:30 P. M.—Dinner concert.
8:33-8:53 P. M.—Speeches.
9:00-10:00 P. M.—Brunswick hour.
10:00 P. M.—Music.
11:00 P. M.-12:30 A. M.—Studio recital; news every half hour.

**WBCN, CHICAGO—266.**
9:00-10:00 P. M.—Popular music.
11:00-12:00 P. M.—Concert.
12:00 P. M.-1:00 A. M.—Orchestra; soloists.
1:00-3:00 A. M.—Pirate Ship program.

**WHT, CHICAGO—400.**
8:00-9:30 P. M.—Concert.
11:30 P. M.-3:00 A. M.—Orchestra; readings; vocal and instrumental solos.

**WGN, CHICAGO—370.**
7:30-8:00 P. M.—Dinner music.
9:00-10:00 P. M.—Vocal and instrumental solos.
11:00-12:00 P. M.—Drake Orchestra; songs.

**WLS, CHICAGO—345.**
7:30 P. M.-2:00 A. M.—Organ; lullaby time; operetta, "Secret of Suzanne"; farm program; Medinah Temple Band; midnite revue.

**WEBH, CHICAGO—370.**
8:00-9:00 P. M.—Orchestra; vocal and instrumental solos; readings.
10:00-11:00 P. M.—Orchestra; vocal and instrumental solos.
12:00 P. M.-1:00 A. M.—Orchestra; revue.

**WMAQ, CHICAGO—448.**
7:00 P. M.—Organ.
7:30 P. M.—Hotel LaSalle Orchestra.
9:00 P. M.—Talks.
9:50 P. M.—University of Chicago lecture.
10:15 P. M.—Music.

**WJJD, MOOSEHEART, ILL.—303.**
9:15-10:00 P. M.—Band; talk.
12:30-3:00 A. M.—Studio recital; Straight's Orchestra.

**WOC, DAVENPORT, IOWA—484.**
7:45 P. M.—Chimes concert.
8:00 P. M.—Bulletins; police reports; baseball scores.
8:30-10:00 P. M.—Program from WEAF.

**WHO, DES MOINES—526.**
9:30-11:00 P. M.—Music.
1:00-2:00 A. M.—Dance Orchestra.

**KSD, ST. LOUIS—545.**
8:00 P. M.—Rader's Orchestra.

**CNRA, MONCTON, N. B.—313.**
10:30 P. M.—Symphony Trio; dance orchestra.

**WCCO, MINNEAPOLIS-ST. PAUL—416.**
7:30 P. M.—Children's hour.
8:00 P. M.—Baseball scores.
8:05 P. M.—Dinner concert.
9:00 P. M.—Program from WEAF.
10:00 P. M.—Leamington Hotel Ensemble.
11:00 P. M.—Weather report.

**WDAF, KANSAS CITY—366.**
7:30-8:00 P. M.—Weather, market, road reports; time signals.
8:00-9:00 P. M.—Piano; stories; piano lessons; dance orchestra.
1:45-3:00 A. M.—Nighthawk Frolic.

**KTHS, HOT SPRINGS, ARK.—375.**
10:40-11:45 P. M.—Organ recital.
10:45-11:30 P. M.—Arlington Orchestra.

**WMC, MEMPHIS—500.**
10:30 P. M.—Music.
1:00 A. M.—Organ recital.

**WOAW, OMAHA—526.**
8:25 P. M.—Dinner music.
11:00 P. M.—Orchestra; soloists.
12:00 P. M.—Mrs. J. W. Evans, reader.
12:15 A. M.—Hodek's Orchestra.

**CNRR, REGINA, SASK.—312.**
11:00 P. M.—Bedtime travel tale; Elks' Band.

**WOAI, SAN ANTONIO—395.**
10:30 P. M.—Opera, "La Boheme."
11:30 P. M.—Joy's Orchestra.

**WFAA, DALLAS—476.**
10:30-11:30 P. M.—Concert.
1:00-2:00 A. M.—Organ recital.

**WBAP, FORT WORTH—476.**
9:30-10:30 P. M.—Concert.
11:30 P. M.-12:45 A. M.—Panther City Trio.

**7SR, CENTRAL ELIA, CUBA—295.**
9:30-10:00 P. M.—Music.

**6KW, TUINUCU, CUBA—328.**
7:30 P. M.—Piano recital.

**KHJ, LOS ANGELES—405.**
12:00 P. M.-2:00 A. M.—Concert.
2:00-3:00 A. M.—Biltmore Orchestra.

**KFI, LOS ANGELES—467.**
12:00 P. M.-1:00 A. M.—Concert.
1:00-2:00 A. M.—Boyd Quartet; G. Teel, baritone.
2:00-3:00 A. M.—Motion Picture Stars' program.

**KNX, HOLLYWOOD—337.**
12:00 P. M.-1:00 A. M.—Feature.
1:00-2:00 A. M.—Music.
2:00-4:00 A. M.—Lyman's Orchestra.

**KFWB, HOLLYWOOD—252.**
12:00 P. M.—Studio recital.
1:00-3:00 A. M.—Orchestra; soloists.

**KGO, OAKLAND, CAL.—361.**
12:00 P. M.—Orchestra; vocal and instrumental solos.
2:00-5:00 A. M.—Orchestra; soloists.

**KPO, SAN FRANCISCO—429.**
11:00-11:30 P. M.—Fairmont Orchestra.
12:00 P. M.-1:00 A. M.—Organ.
1:00-2:00 A. M.—Concert.
2:00-3:00 A. M.—Cabirians' Orchestra.

## AUTOMOBILE EXCHANGE

Rate 70 cents an agate line. Telephone LACkawanna 1000.

*Reward of $100 offered for information leading to arrest and conviction of any one who has inserted a fraudulent advertisement in The New York Times.*

**APPERSON and Austrian Daimler sports,** Buicks, Cadillacs, Cunninghams, Packards. Every type and model represented.
KNICKERBOCKER,
1,694 Broadway, between 53d and 54th Sts.
"The Home of Satisfaction."
Open Evenings.

**AUSTRAIN Daimler,** run 2,000 miles; a gentleman's sport car of the latest model; fully equipped; absolutely like new; cost $4,500; can be purchased for $1,800. Burrelle, 229 West 57th.

**AUSTRIAN Daimler,** 1923 sport touring; sacrifice. Fischer, 136 W. 52d. Circle 7626.

**BUICK 1924 TOURING;** run only 1,300 miles; equipped with disc wheels and many other extras. Down payment $250.

**STUDEBAKER 1924 LIGHT 6 TOURING;** beautifully refinished; motor thoroughly reconditioned; upholstery in first-class condition; upholstery clean and intact; equipped with bumper, motometer, mirror and other extras. Down payment $250.

**DODGE 1924 TOURING;** equipped with Rex enclosure; original black enamel finish in good condition; completely equipped. Down payment $225.

**STUDEBAKER 1923 BIG 6 SPEEDSTER;** refinished a beautiful dark blue; renickeled; fully equipped, 5 disc wheels, 5 good cord tires; real attractive bargain. Down payment $350.

**FLINT 1924 SEDAN;** refinished; looks and performs like new; nickel radiator; 5 excellent tires; a very serviceable and attractive closed car. Down payment $475.

**STUDEBAKER 1924 SPECIAL 6 SEDAN;** a beautiful closed car; just refinished a dark maroon with gold stripe; fully equipped; 5 excellent cord tires; interior immaculate; bumpers, windshield cleaner and other extras. Down payment $475.

**HUDSON 1924 COACH;** a powerful, comfortable closed car that looks and runs like new; bumpers, mirror, windshield cleaner, trunk and other extras; a real bargain. Down payment $300.

**STUDEBAKER 1922 BIG 6 SEDAN;** thoroughly reconditioned; perfect mechanically; refinished and renickeled; tires and battery practically new; motometer, bumpers and other equipment. Down payment $350.

**STUDEBAKER**—All body styles in 1923 and 1924 models. These excellent automobiles have been reconditioned, repainted and renickeled. They represent the greatest automobile value on the market today. COME AND SEE THEM.
THE STUDEBAKER CORP.
Broadway at 54th St. Circle 6200.
ASK FOR OUR WEEKLY USED CAR BULLETIN.

**BUICK SEDAN, $630.**
COME TO PEERLESS.
WONDERFUL VALUES.
UNHEARD OF PRICES.
AND THAT ASSURANCE
OF A SQUARE DEAL.
BE CONVINCED.
CALL AND SEE
PEERLESS SEDAN NO. 129 AT
$1,750.
REDUCED FOR THIS SALE ONLY.
ALSO
PEERLESS SEDAN NO. 143, ENTIRELY
REBUILT, REFINISHED, GUARANTEED.
A BEAUTIFUL ORIFORD LAKE AT
$1,950.
YOUR CAR IN TRADE.
LONG TERMS. OPEN EVENINGS.
PEERLESS MOTOR CO.,
1,677 BROADWAY. COLUMBUS 8763.

**BUICK '23 SEDAN, $460 CASH** and $76 monthly. A car you will be proud to own. Perfect throughout and equipped with a number of extras.
WARREN-NASH IS THE SAFE PLACE TO BUY YOUR CAR.
WILLS STE. CLAIRE '23 TOURING, $539 CASH and $90 monthly. Eight cylinders of beauty and power. Loaded with extras and all in perfect condition.
NASH CARRIOLE, $327 CASH and $45 monthly. Repainted, reconditioned and guaranteed, this car is as good as new. Power, comfort and beauty.
WARREN-NASH MOTOR CORPORATION,
1,787 Broadway at 58th St.
Open Evenings. Columbus 7200.

**BUICK 1925 COUNTRY CLUB COUPE.**
1924 CADILLAC PHAETON.
1924 BUICK SEDAN, 7 pass.
1924 FLINT SEDAN.
1924 NASH SEDAN.
1923 PACKARD SEDAN, 7 pass.
1925 STUDEBAKER 7 pass. Big 6.
1924 JORDAN ROADSTER.
1922 MERCER ROADSTER.
1923 KISSEL SPEEDSTER.
90-Day Guarantee. 12 Months to Pay.
ABORN, 237 W. 55TH ST. ABORN.

**BUICKS—NEW AND USED.**
Buy yours from an authorized Buick dealer; cars on hand include Buicks and other makes taken in exchange for new cars.
Prices low—Cars reliable.
GLIDDEN BUICK CORPORATION,
Broadway at 58th St. Circle 5636.
Broadway at 131st St. Morningside 6601.

**BUICK** 1923 7-pass. sedan.
PACKARD "6" 1923 Imperial; also sedan.
PACKARD 1922 Twin 4-pass. spt., bal. tires
CADILLAC 1923-21 Tourings.
CADILLAC 1921 Imperial sedan, coupe.
MARMON 1923 4-pass. sport.
JORDAN 1923 Blueboy sport.
LOCO 1923 Touring, Delco.
PACKARD AUTO EXCHANGE,
10 W. 60th, near B'way. Columbus 5078.

**BUICK 1924 7-passenger sedan.**
BUICK 1924 4-passenger coupe.
BUICK 1924 5-passenger touring.
BUICK 1923 5-passenger sedan.
NASH 1924 4-passenger coupe.
STUDEBAKER 1924 special 6 touring.
GUARANTY MOTOR CAR CO.
1,750 Bedford Av., Brooklyn. Flatbush 2117.

**BUICK, 1924 coupe,** balloon tires, fully equipped, 2 bumpers, loaded with extras; beautiful condition throughout. Van Alstyne Motors Corp., 1,876 Broadway. Columbus 8725. Ask for Mr. White or Mr. Bradley.

**BUICK EARLY '25 TOURING; $975;** perfectly new; driven 950 miles; fully equipped; new car guarantee; terms, trades. 228 West 53d. Columbus 7678.

**BUICK sport sedan, 1923,** mechanically perfect; repainted; sacrifice. Garage, 214 West 88th.

**BUICK 1925 Brougham demonstrator;** run 3,500 miles. Bronx Buick Co., Inc., 607 Bergen Av. Melrose 8081.

**CADILLAC LIMOUSINE.**
CADILLAC Coupe.
CADILLAC Sedan.
CRANE SIMPLEX Sedan.
ISOTTA FRASCHINI, 4-Passenger.
LANCIA.
MERCEDES 4-Passenger Sport.
PANHARD Sport Touring.
MINERVA Sedan.
RENAULT, 4-Cylinder.
RENAULT, 6-Cylinder.
PIERCE-ARROW Sedan.
ROLLS-ROYCE OF AMERICA.
Exchange Car Department,
58th St. and 8th Av., N. Y. City.

**CADILLAC** 1924 Suburban.
CADILLAC 1924 Coupe.
CADILLAC 1924 Sedan.
CADILLAC 1924 Touring.
CADILLAC 1924 Phaeton.
LINCOLN 1924 Sport Sedan.
MARMON 1925 Spt. Sedan, run 900 mis.
MARMON 1922 4-pass. Speedster.
PACKARD 1924 "8" 4-pass. Sport.
PACKARD 1924 "8" Touring.
PIERCE-ARROW "80" Sedan, run 200 miles.
CUNNINGHAM 1924 Sport Touring.
WILLS STE. C. 1924 Roadster.
WILLS STE. C. 1925 4-pass. Sport Touring.
L. F. JACOB & COMPANY,
1,860 Broadway. Columbus 7541.

**CADILLAC** 1924 Coupe.
Marmon 1924 Speedster.
Peerless 1923 Sedan.
Stutz 1923 Touring.
Rickenbacker 1924 Sedan.
Locomobile 4-Pass. Sport Touring.
Pierce-Arrow Sport Touring.
Pierce-Arrow 4-Pass. Sedan.
Time payments if desired.
PIERCE-ARROW DISTRIBUTORS,
USED CAR DEPARTMENT,
233 West 54th St., also 236 West 59th St.
PHONE COLUMBUS 8500.

**CADILLAC 63 suburban.**
CADILLAC 61 imperial and suburban.
CADILLAC 61 phaeton.
CADILLAC 59 imperial and suburban.
CADILLAC 57 sedan.
CHANDLER sedan, late model.
WESTCOTT touring car.
BUICK roadster.
UPPERCU CADILLAC CORP.,
3 Lafayette Av., Brooklyn. Nevins 3240.

**CADILLAC 1924 5-passenger coupe;** like new. International Exchange, 1,890 Bway.

**CADILLAC V63 1924 7-pass. touring;** practically new. Int'l Exch., 1,890 B'way.

**CADILLAC G61 custom-built limousine,** fine condition; price attractive. Plaza 2024.

**CADILLAC for sale. 25% discount,** 5-passenger coupe, latest model, same as new; owner moved West soon after purchase; oil changed first time; second and third free inspections still coming from Cadillac company; one of the prettiest cars in town. Phone Ashland 8227.

**CADILLAC** 1924 Landau sedan.
CADILLAC 1924 De luxe coupe.
CADILLAC 1924 7-pass. sedan.
CADILLAC 1924 touring.
CADILLAC 1924 roadster.
W. R. Schoonmaker, 1,866 B'way. Col. 2940.

**CADILLACS (HAVE 20), ALL STYLES.** Sedans, coupes, Amesbury Sedans, Landaulettes, Limousines. Prices $250, $350, $500, $750, &c. Largest stock anywhere; prices lowest. Jandorf, 1,739 Broadway. Tel. 7530 Columbus. Open evenings and Sundays till 1.

**CADILLAC 1925 5-PASS. SEDAN.**
CADILLAC 1924 7-PASS. SEDAN.
CADILLAC 1923 4-PASS. SPORT.
POWERS & MARCUS,
20 Central Park West. Col. 3725.

**CADILLAC 1924 DE LUXE SEDAN; MILEAGE 7,500; FULLY EQUIPPED; EXCELLENT CONDITION; $2,700; BEST OFFER.** ROBERT, MITCHELL 6327.

**CADILLAC 1924 phaeton,** 4-passenger; a beauty and a bargain; take this car to the Cadillac Company for mechanical inspection. Burrelle, 229 West 57th.

**CADILLAC phaeton, 1919, new Duco finish;** will climb Fort George hill on high. O'Connor. Ashland 8607.

**CADILLAC USED CARS—ALL MODELS.** Uppercu Cadillac Corp. (Used Car Dept.) Broadway at 63d St. Phone Columbus 7700.

**CADILLAC 1924 touring, mileage 9,000;** $1,850. Sandman, 40 Flatbush Av., Nevins 2176.

**CADILLAC "61" sedan, 5-passenger;** in beautiful condition throughout; prices very reasonable. Colt-Stewart Co., 1,745 B'way.

**CADILLAC, V-63 1924 DE LUXE** 5-passenger sedan; almost new. Packard Co., White Plains 2090.

**CADILLAC 1924 V63, 5 & 7 pass. sedans,** Cadillacs 1923 sedans and tourings. 225 WEST 58TH ST. CIRCLE 5259.

**CADILLAC 61Z custom built Imperial sedan;** like new. Int'l Exchange, 1,890 B'way.

**CADILLACS, ALL TYPES.** International Auto Exchange, 1,890 B'way.

**CADILLAC 1924 coupe, like new; sacrifice.** Fischer, 136 West 52d. Circle 7626.

**CADILLAC "61" limousine, Healy body;** sacrifice. Cole. Ashland 3020.

**CHANDLER 2-DOOR SEDAN, SERIES '23,**
$439 cash and $56 monthly for 16 months; repainted and thoroughly reconditioned; equipped with a number of extras and carries our guarantee.
HULETT MOTOR CAR CO., Inc.,
1,888 Broadway. Columbus 1011.

**CHANDLER sport touring, 1922;** very fine condition; good tires; priced very low. FRANKLIN NEW YORK CO., 1,832 Bway.

**CHANDLER metropolitan sedan,** first-class condition. Phone Wadsworth 9236. Apt. 26.

**CHRYSLER 1925 roadster; sacrifice.**
Cadillac 1925 de luxe sedan.
Cadillac 1925 coach; sacrifice.
Cadillac 1924 touring and phaeton.
Cadillac 1924 suburban sedan.
Buick 1925 eight sedan.
Lincoln 1923 roadster.
Locomobile series 7 four-passenger sport.
Pierce-Arrow 1925 four-passenger sport.
Marmon 1924 four-pass. sport touring.
Wills-Ste. Claire 1925 coach.
100 OTHERS, ALL MAKES, ALL MODELS.
REILLY & SCOTT, Inc.,
136 West 52d. 1,654 Broadway.
Open Evenings. Circle 7625. Time Payments.

**CHRYSLER Current Series Brougham,** balloon tires; Chrysler last series sedan, mileage 4,000; terms arranged. Lobell, 1,806 Broadway (59th).

**CHRYSLER, all body types;** exceptional values. Chrysler Used Car Dept. of Colt-Stewart Co., 1,745 Broadway. Col. 6370.

**CHRYSLER 1925s; ALL BODY STYLES.** RUN 1 MILE. W. R. Schoonmaker, 1,866 B'way. Col. 2940.

**CHRYSLER 1925 series coupe,** run only 3,000 miles, attractively priced. Colt Stewart Co., 1,745 Broadway. Phone Columbus 6370.

**CRANE landaulet, late series,** excellent condition; price low. Plaza 2024.

**CUNNINGHAM limousine, 1920, 7 passenger;** excellent condition; no reasonable offer refused. Phone Murray Hill 2570.

**CUNNINGHAM 7-passenger touring,** run only 19,000 miles, perfect condition; will sacrifice; private party. E 69 Times.

**DAGMAR SEDAN, VERY LATEST;** fully guaranteed. Int'l Exchange, 1,890 Bway.

**DAIMLER, 4 pass. sport model;** good mechanical condition; makes very classy appearance. Exchange Car Dept., The Locomobile Co., 16 West 61st St. Columbus 7750.

**FIAT Brougham De Luxe, 6 cylinder,** 1924-25 model, fully equipped with all accessories; perfect condition; cash. W 403 Times.

**FLINT 1924 Sedan, 55 model, $1,150;** cost $2,425; trade considered. Sandman, 401 Flatbush Av. Nevins 2176.

**FRANKLIN—Factory authorized distributer** has selection of both open and closed models from $200 to $2,500; guaranteed; payments arranged; used cars accepted as first payment.
FRANKLIN NEW YORK CO., INC.,
1,832 Broadway, N. Y. Phone Columbus 7556.
1,416 Bedford Av., Brooklyn. Prospect 9487.

**FRANKLIN brougham, very good condition.** All accessories; good tires; $500. FRANKLIN NEW YORK CO., 1,832 B'way.

**HUDSON-ESSEX**—You are assured of many miles of service from any one of the open or closed models which we have now on display and they are priced to meet the most moderate purse; time payments arranged if desired.
HUDSON MOTOR CAR COMPANY
OF NEW YORK, INC.,
1,771 Broadway, at 57th St.
Circle 6830. Open evenings.

**HUDSON Touring, A1 condition.** Geld, 643 Wales Av., near 152d St., Bronx.

**HUPMOBILE 1924 Sedan, disc wheels,** 2 bumpers, fully equipped; reasonable price. Ask for Mr. White, Van Alstyne Corp. (Hupmobile distributors), 1,876 Broadway. Col. 8725.

**HUDSON Coach, late 1924, original condition;** new car guarantee; $850. Marmon Agency, 401 Flatbush Av. Nevins 2175.

**HUPMOBILE 1924 Coach, practically like** new, at very reasonable price. Ask for Mr. White, Van Alstyne Motors Corp. (Hupmobile distributors), 1,876 Broadway. Col. 8725.

**HUPMOBILE 1924 coupe, beautiful condition;** reasonable. Ask for Mr. Bradley, Van Alstyne Motors Corp., Hupmobile dist., 1,876 Broadway.

**HUPMOBILE 1924 touring, like new; bargain.** Ask for Mr. Slattery, Van Alstyne Motors Corp. (Hupmobile Distrib.), 1,876 Broadway.

**HUPMOBILE 1923 sedan, in very good condition;** reasonable. Ask for Mr. Bradley, Van Alstyne Motors Corp., 1,876 Broadway.

**JORDAN 1925 GREAT LINE 8**
BROUGHAM SEDAN.
W. R. Schoonmaker, 1,866 B'way. Col. 2940.

**JORDAN 1923 BLUE BOY; SACRIFICE;** 4-passenger; make offer. 240 West 59th.

**LANCIA town car brougham; newly painted,** thoroughly rebuilt; has all the appearances of a brand-new automobile; must be seen to be appreciated. Locomobile Co., Exchange Car Dept., 16 West 61st St. Columbus 7750.

**LANCIA town cabriolet, fine condition.**
Owned privately. Body by Locke.
FRANKLIN NEW YORK CO., 1,832 B'way.

**LANCIA 4-passenger touring; exceptionally** sporty; condition new throughout; great sacrifice. Owner of garage, 106 W. 50th St.

**LINCOLNS—ALL MODELS.**
Rebuilt; Repainted, Guaranteed.
CADILLACS—ALL MODELS.
FULLER-LUCE, INC.,
(Lincoln Distributors)
218 West 58th St. Circle 6363.

**LINCOLN, 1925 model, practically new;** driven only 2,000 miles; 6 wire wheels, Judkins body; owner going abroad; no dealers. See Mr. M. A. Silver, Central Theatre, 48th St. and Broadway.

**LINCOLN 1923 7-passenger touring, perfect** condition, make offer. New Amsterdam Storage Warehouse, 19 West 67th.

**LINCOLN 4-PASSENGER SPORT;** like new. Int'l Exchange, 1,890 Broadway.

**LINCOLN phaeton, run very little; bargain.** Phone Mr. Reynolds. Ashland 3020.

**LINCOLN 1923 Judkins, 2-window sport** sedan; exceptional. Kaplan, 782 7th Av.

**LINCOLN 1922 7-passenger touring; sacrifice.** Cole, Ashland 3020.

**LOCOMOBILE, Farnham-Nelson sportif,** one of the handsomest cars in city; Victoria top, tonneau windshield, double cowl, two brand-new spares mounted; Rolls-Royce head lamps, spotlight and bumper; imported horn, &c.; cost $13,500; sacrifice for $2,500; worth double. Burrelle, 229 West 57th.

**LOCOMOBILE, touring car, 7-passenger,** series 7, run 14,000 miles; new tires, new paint; motor perfect. Ruppert's Private Garage, 290 East 91st St.

**MARMON suburban sedan, thoroughly re**built and newly painted; an exceptional value; must be seen to be appreciated. Exchange Car Dept., The Locomobile Co., 16 West 61st St. Columbus 7750.

**MARMON sport speedster, practically new;** balloon tires; fully guaranteed. International Auto Exchange, 1,890 Broadway.

**MARMON late series special Speedster,** refinished and guaranteed; owner will consider offer $1,275 on sale. Lobell, 1,806 B'way.

**MARMON '24 SPEEDSTER.**
PIERCE-ARROW CO. 8500 COLUMBUS.

**MARMON 1924 SPORT, 4-PASS.**
W. R. Schoonmaker, 1,866 B'way. Col. 2940.

**MERCER 4-passenger sport and roadster;** like new. Int'l Exchange, 1,890 B'way.

**MINERVA 1924 late model custom town car,** 4 wheel brakes, practically new throughout; new tires and full equipment; sold under our new car guarantee.
MINERVA AUTOS, INC.,
247 Park Av. (46th). Ashland 8076.

**MINERVA town car, late model.** Mr. Campbell, Pierce Garage, 42 West 62d.

**NASH EARLY 25 SEDAN, $1,250.**
Practically new; driven 2,000 miles; fully equipped; new car guarantee; terms, trades. 223 West 53d. Columbus 2727.

**NASH 1925 four-door coupe, fully equipped;** run 700 miles; original purchaser will sacrifice. B 1111 Times Harlem.

**OVERLAND 1925 SEDAN.**
Dodge 1925 Sedan.
Essex 1924 Coach.
Hupmobile 1923 Roadster.
Oakland 1923 Sedan.
Chevrolet 1924 Sedan.
Nash 1922 Sedan.
Jordan 1924 Blue Boy.
Chevrolet 1924 Coupe.
Oldsmobile 1924 Sedan.
Repossessed by Finance Company from original purchaser and offered for sale at lowest prices.
CONSOLIDATED SERVICE CO., INC.,
16 West 61st St. Columbus 3744.

**PACKARD sport touring, like new, Duco fin**ish; guaranteed. Int'l Exch., 1,890 B'way.

**PACKARD 2d series, straight 8 sport tour**ing; bargain. Lobell, 1,806 B'way (59th).

**PAIGE touring, late 1923, driven six thou**sand miles, disk wheels, trunk, six tires; like new; fully equipped; $1,000 cash. Phone owner. Circle 5420. Apt. 10AA till noon daily.

**PAIGE Daytona speedster; late type; fully** guaranteed. Int'l Exchange, 1,890 B'way.

**PEUGOT limousine, mechanically perfect;** newly painted and upholstered; will sacrifice; private owner. Telephone Trafalgar 1417.

**PIERCE-ARROW — Late model enclosed**-drive limousines and 3 attractive late model cabriolets. TIME PAYMENTS if desired.
PIERCE-ARROW DISTRIBUTERS,
USED CAR DEPARTMENT,
233 West 54th St., also 236 West 59th St.
PHONE COLUMBUS 8500.

**PIERCE-ARROW sedan, 7-passenger;** current series; appearance like new; make offer. New Amsterdam Storage, 19 W. 67th.

**PIERCE ARROW, brand new model 80, five** passenger sedan; never run; $3,600 cash. X 2260 Times Annex.

**PIERCE-ARROW series 80 sedan, 5-pass.** W. R. Schoonmaker, 1,866 B'way. Col. 2940.

**PIERCE, 4-passenger special sport.** Mr. Campbell, Pierce Garage, 42 West 62d.

**ROLLS-ROYCE phaeton, 1924, condition like** new throughout. Fuller-Luce, 218 West 58th. Circle 6363.

**STEARNS-KNIGHT 1921 Coupe.**
STEARNS-KNIGHT 1922 5-pass. touring.
MERCEDES-KNIGHT 6-pass. sport.
N. Y. STEARNS COMPANY, INC.
1,900 Broadway. Columbus 7600.

**STUDEBAKER 1923 special 6 touring; sacrifice;** make offer. Higgins, 1,659 Broadway. Circle 1313.

**STUDEBAKER 1925 sedan, big 6, 7-passen**ger; run 150 miles; brand new; $2,200. New Amsterdam Storage Warehouse, 19 West 67th.

**STUDEBAKER 1924 special 6 sport sedan** and 7 passenger; original throughout; run 6,000 miles. Lobell, 1,806 Broadway (59th).

**WILLS-ST. CLAIRE 1923 roadster, excellent** condition; sacrifice. 20 Central Park West.

**WILLYS-KNIGHTS.**
COUPE SEDANS.
A very good selection of this desirable body type, in various color combinations, at very attractive prices.
ALSO
SEDANS AND TOURINGS;
newly painted, at extremely low prices.
WILLYS-OVERLAND, INC.,
B'way at 50th St. Open evenings.

**WILLYS-KNIGHT 1924 roadster, very com**pletely equipped and in excellent condition; reasonable. Colt Stewart Co., 1,745 Broadway.

**WINTON town car brougham; newly uphol**stered; mechanical condition and paint perfect; any demonstration. The Locomobile Co., Exchange Car Dept., 16 West 61st St. Columbus 7750.

**SEDAN, five-passenger, 1925; sacrifice;** owner going to Europe. Apply Garage, 241 West 107th St.

### Unused Cars.

**AUBURN, Chrysler, Hudson, Essex, Chand**ler, Buick, Jordan, Studebaker, Nash, Jewett at discount. Motor Associates, 50 Broad St. Hanover 2860.

**BUICK 1925 sedan, 7-passenger, absolutely** new, price right. J. Lemle, 175 East 85th.

**HAYNES Brougham sedans, brand new,** every possible equipment; 30 per cent. off list price. Int'l Exchange, 1,890 Broadway.

### Motor Trucks.

**FORD truck (one), complete; in use 8** months; no dealers. Call Smith, Circle 4461.

**DELIVERY TRUCK, one-ton Rainier 1922,** closed body; sacrifice. Telephone Berger, Tremont 9433 or Bingham 7078.

### Automobiles For Rent.

**BUICK, new 7 passenger; owner drives; $30** day; races special. Nevins 5832.

**CADILLACS, luxurious limousines; uni**formed chauffeurs; $3 hourly, $20 day, races $12; uptown and downtown branches. King. Morningside 9618.

**CADILLAC, beautiful limousine; best ser**vice; $400 monthly; go anywhere. Sawchak, Trafalgar 6184.

**NASH tourings, sedans, late models, $2** hourly, or drive yourself. Schuyler 0692.

**PACKARD Limousine, Westinghouse shock** absorbers, like new; by month; go anywhere; references. Amorosi, 655 Lexington Av. Plaza 8423.

**PACKARD, new car; owner drives; would** sell. Phone Academy 8919. Ellis.

**PIERCES, PACKARDS, classy limousines,** $3 up; special weekly, monthly rates. Trafalgar 1137.

**CHAUFFEUR, married, careful, polite, re**spectful, with his own Cadillac, will give his own or owner's car at reasonable rates, day or night, by month or season. Address P. Foley, 157 West 68th St. Tel. Trafalgar 4917.

### Automobiles Wanted.

**WANT best coupe or sedan that can be** bought for $500. Address 16A, 30 5th Av., Stuyvesant 7561.

**WANTED—Model 59 or 61 Cadillac touring** car; must be in good condition. 111 Jackson St., Hoboken.

**AUTOS wanted for cash, or money loaned.** Mitchell, 421 West 55th.

**ATOMOBILES WANTED, CASH WAITING.** HIGHEST PRICES PAID. COLUMBUS 2727.

### Loans on Automobiles.

**AUTO OWNERS—QUICK LOANS.**
Car in your possession. Confidential.
Loans made same day. Easy payments.
PEERLESS FINANCE CORPORATION,
250 West 57th St. (corner Broadway).
Suite 621. Phones Circle 7082-0827.

**AUTO OWNERS—QUICK LOANS.**
CAR IN YOUR POSSESSION.
LOWEST RATES—NO RED TAPE.
Mortgage Loans and Rent Assignments.
BETHLEHEM FINANCE CORPORATION,
1,659 BROADWAY (51ST). CIRCLE 0063.

**IMMEDIATE LOANS ON CARS**
While used or in storage. Confidential.
CIRCLE AUTO FINANCE CO.,
250 W. 57TH ST., FISK BLDG. CIRCLE 7374

**IMMEDIATE LOANS ON AUTOMOBILES** while in your possession. Fulton Discount Corp., 262 Fulton St., Brooklyn. Main 8815.

**Southern Indiana Gas & Electric Co.**

6% Preferred Stock

A subsidiary of the Commonwealth Power Corporation, earning over 2.4 times dividend requirements.

Price to Yield Over 7%

*Circular on request*

**Bonbright & Co.**
Incorporated
25 Nassau Street New York

**Over 7½ Times Dividend Requirements**

St. Regis Paper Company is one of the largest producers of paper in the United States.

Earnings for 1924 applicable to Preferred Stock dividends over 7½ times requirements.

Dividends on Preferred Stock paid continuously since issuance in 1900 and on common stock since 1917.

**St. Regis Paper Company**
7% Cumulative Preferred Stock

Price 99½ and dividend Yielding over 7%

*Send for Descriptive Circular T-563*

**E. H. Rollins & Sons**
Founded 1876
43 Exchange Place, New York
Boston Philadelphia Chicago
Denver San Francisco Los Angeles

*Investment Suggestion*

*We Recommend*

**Pennsylvania-Ohio Power & Light Co.**

*First and Ref. Mtge. 5½% Gold Bonds*
(Series A)
*Due July 1, 1954*

Price 99½ and int.
To yield about 5.55%

*Circular on request*

**McDONNELL & Co.**
120 BROADWAY
NEW YORK
*Members New York Stock Exchange*
San Francisco

WE OFFER

$300,000

**Province of Ontario**

4½% due 1st Sept., 1944
5% due 1st Oct., 1942
5% due 1st Apr., 1952

Principal and interest payable in New York in United States Gold Coin.

Price Rate to Yield 4.80%

**A. E. AMES & CO.**
Limited
11 Wall Street, New York
INVESTMENT SECURITIES
Established 1889
Head Office: Union Bank Bldg., Toronto
London, Eng. Montreal Victoria, B. C.

**General Gas & Electric Corporation**

*Cumulative Preferred Stock Class "A"*
*(Participating and Non-Callable)*

Annual Dividends of $8 per share, payable quarterly

GROWTH OF SYSTEM

| | Operating revenue and other income | Net income* |
|---|---|---|
| 1921 | $11,619,704 | $3,231,861 |
| 1922 | 13,259,717 | 3,694,529 |
| 1923 | 16,147,904 | 4,597,610 |
| 1924 | 18,912,098 | 5,962,275 |

* After operating expenses, taxes, maintenance, depreciation and rentals.

*Price Upon Application*

*Circular on request*

**PYNCHON & CO.**
*Members New York Stock Exchange*
111 Broadway New York
Uptown Office: 43rd St. & Madison Ave.
CHICAGO MILWAUKEE
LONDON LIVERPOOL

# FINANCIAL MARKETS

**Motor Shares Monopolize Trading and Advance Sharply—Exchanges and Commodities Dull.**

One single branch of industry drew the spotlight of speculative attention yesterday and held it throughout the day. This was the automotive industry, the representative shares of which are quoted on the Stock Exchange. To the exclusion of all other classes of shares and, in fact, to the exclusion of all other markets, the motor stocks were not only the most active but strongest throughout the day, and naturally attracted the bulk of market interest. The gains in these shares ranged from fractions to several points each in particularly broad trading. There appears to be little doubt that the automobile industry is one which at the present time can make little complaint of the attitude of buyers. Bolstering the movement in these shares was news from many automobile centres that capacity operations are under way, and that Spring sales, to quote one of the leaders of the industry, are "entirely satisfactory."

In other directions on the Stock Exchange and, in fact, in all of the other markets, trading was on a reduced scale, without any outstanding feature and with negative results. On the Stock Exchange the run of issues followed an irregular course during the day and the market as a whole finished its five-hour grind with a slight loss, although the turnover was above the average for recent days, having exceeded the 1,500,000-share mark in volume. The rubber shares once more were under the influence of a brisk advance in crude. In the railroad section stocks as a whole merely marked time, probably awaiting some definite pronouncement by the Interstate Commerce Commission on the Nickel Plate merger plans. It had been quite generally believed in our financial district that the sharp reduction in unfilled orders of the United States Steel Corporation, announced after the market's close on Saturday, would have little effect on prices. This was actually the case. Steel stocks as a group moved narrowly in a small area.

Announcement that the French Government is informally discussing plans to make some adjustment of its war obligations to this country found very little response in the foreign exchanges. Francs were steady and firm but without any movement which could be called a celebration of the reconsideration of steps to discharge the French obligation. In other directions in the foreign exchange market, too, the incident, if such it may be called, passed more or less unnoticed. Sterling's range yesterday was a particularly narrow one.

The new week started with a veritable plethora of money and with quotations for all classes of this commodity at prices which could hardly fail to please the element which bases its hope for a good market on easy money. The call rate was officially announced at 3½ per cent., but ample funds were to be had at a shade lower than this price. Meanwhile, there was some softening of the situation in the time money market. For all classes of money the demand seems especially slack, and of course, this finds immediate reflection in the open market rates.

The grains, as most of the stocks and exchanges, were quiet and irregular yesterday. Wheat was moderately lower, a movement which was offset to some extent by better buying of corn.

## MONEY.

MONDAY, MAY 11, 1925.

Stock Exchange call money ruled firmly at 3½ per cent. throughout. About $10,000,000 was withdrawn, but failure of some expiring maturity loans to be renewed sent these funds to the table for day-to-day loans. Outside trades were reported at 3¼. All maturities, from two weeks' to six months', were definitely placed on a 3¾@4 per cent. basis. Trading, however, was very quiet, the only maturity to show any activity being ninety days', which loaned at 3¾ per cent. Five-six months' accommodation was held at 4 per cent. by bankers, who show no disposition to offer anything under that figure for those dates. Commercial paper and acceptances were dull and unchanged in discount.

**Call Loans.**

| Renewals. | High. | Low. | Last. | Fri. Last. | Year Ago. |
|---|---|---|---|---|---|
| 3½ | 3½ | 3½ | 3½ | 3½ | 3½ |

**Time Loans.**

| | Monday. | Saturday. |
|---|---|---|
| Sixty-ninety days | 3¾@4 | 3¾@4 |
| Four, five and six months | 3¾@4 | 4 |

**Commercial Paper.**

| | Monday. | Saturday. |
|---|---|---|
| Best names, 4 to 6 months | 4 | 4 |
| Other names, 4 to 6 months | 4¼ | 4¼ |

**Rediscount Rate, Reserve Bank.**

Rate on all classes of rediscountable paper, 3½ per cent. Rate fixed Feb. 27, when it was advanced from 3 per cent., which had been in effect since Aug. 8, 1924.

**Bankers' Acceptances.**

Call loans against acceptances............3¼

Prime bankers' acceptances, eligible for purchase or rediscount by Federal Reserve Banks. Rates quoted are for discount at purchase:

| | Bid. | Asked. |
|---|---|---|
| Thirty days | 3¼ | 3 |
| Sixty days | 3¼ | 3⅛ |
| Ninety days | 3¼ | 3⅛ |
| Four months | 3⅜ | 3¼ |
| Six months | 3⅝ | 3½ |
| Non-member and private bankers, 60-90 days | 3⅝ | 3¼ |

**London Market.**

Money in London ½ up at 4⅜ per cent.; short bills 1-10 up in offer, 4⅝@4 11-16 per cent; three months' bills unchanged at 4⅝@4 11-16.

Gold bullion off ½d at 84s 11½d. London cables reported sale of £36,000 in bars, destination unknown.

**Clearing House Exchanges.**

Exchange of checks at the New York Clearing House, $501,000,000; balances, $96,000,000; Federal Reserve credit balance, $80,000,000; exchanges this day a year ago, $484,000,000.

## SILVER BULLION.

Bar silver in London, ⅛d off at 31⅞d per ounce; New York price, ¼c off at 67⅝c.

Range for 1925:

| | —Highest.— | | —Lowest.— | |
|---|---|---|---|---|
| London | 32½d | Jan. 13 | 31⅛d | Apr. 24 |
| New York | 69⅝c | Jan. 13 | 66¾c | Apr. 23 |
| Range for 1924: | | | | |
| London | 36¼d | Oct. 9 | 31⅛d | Dec. 29 |
| New York | 72⅝c | Oct. 9 | 63⅝c | Jan. 11 |

**Warner Brothers' Net $1,101,950.**

The Warner Brothers Pictures, Inc., for the fiscal year ended March 31, 1925, reports net profit of $1,101,950 after all expenses and charges. This was equal to $5.55 a share earned on the 200,000 shares of Class A stock outstanding, or 3.67 times the annual dividend requirements. After allowing for Class A dividends, the balance was equal to $2.25 a share on the 350,000 shares of common stock.

# NEW YORK STOCK EXCHANGE TRANSACTIONS

MONDAY, MAY 11, 1925.

| Day's Sales. | Saturday. | Friday. | A Year Ago. | Two Years Ago. | Year to Date. | 1924. | 1923. | 1922. | 1921. |
|---|---|---|---|---|---|---|---|---|---|
| | | | | | | —Same Period— | | | |
| 1,691,728 | 900,700 | 1,645,580 | 747,021 | 871,160 | 150,326,190 | 68,388,114 | 101,552,894 | 98,030,080 | 68,101,018 |

| 1925 High. | Low. | Sales. | Stock and Divid'd Rate. | First. | High. | Low. | Last. | Net Ch'ge. | Closing Bid. | Ask. |
|---|---|---|---|---|---|---|---|---|---|---|
| 68 | 63 | 100 | Abitibi Power & Paper (4) | 67½ | 67½ | 67½ | 67½ | + ½ | 66½ | 67½ |
| 17 | 13 | 700 | Advance Rumely | 16 | 16¼ | 16 | 16¼ | + ¼ | 16 | 16½ |
| 58⅝ | 47 | 200 | Advance Rumely pf. (3) | 56 | 56⅝ | 56 | 56⅝ | + 1⅛ | 55½ | 57 |
| 12 | 9⅝ | 400 | Ahumada Lead †(1) | 11¼ | 11¼ | 11 | 11 | — ¼ | 10⅞ | 11 |
| 111¾ | 89⅞ | 900 | Air Reduction (4) | 100⅞ | 100⅞ | 100½ | 100⅝ | — ⅛ | 100⅜ | 101⅛ |
| 14 | 10 | 5,700 | Ajax Rubber | 13⅝ | 13⅞ | 12⅞ | 13⅛ | + ⅛ | 13 | 13¼ |
| 93¼ | 80 | 1,800 | Allied Chem. & Dye (4) | 88 | 88¾ | 87⅞ | 88 | .. | 88 | 88¼ |
| 120 | 117 | 200 | Allied Chem. & D. pf. (7) | 120 | 120 | 120 | 120 | + ¼ | 116¾ | 120 |
| 85¾ | 71¼ | 700 | Allis-Chalmers Mfg. (6) | 80⅜ | 80¼ | 79 | 79 | — 1¼ | 79 | 81 |
| 21¾ | 13¼ | 200 | Am. Agricult. Chemical | 19¼ | 19½ | 19¼ | 19½ | — ¼ | 19 | 20 |
| 58¾ | 36⅝ | 1,000 | Am. Agricult. Chem. pf. | 51⅝ | 51⅝ | 50⅝ | 50⅝ | — 1⅝ | 50¼ | 50⅝ |
| 206 | 161 | 100 | Am. Bank Note (5) | 178 | 178 | 178 | 178 | + 4 | 170 | 182 |
| 34¼ | 25⅛ | 1,600 | Am. Bosch Magneto | 31¼ | 32⅝ | 31¼ | 32⅝ | + ⅞ | 32 | 32¾ |
| 109 | 90⅞ | 200 | Am. Brake Shoe & F. (5) | 106⅞ | 106⅞ | 106 | 106 | — 1½ | 105⅝ | 106 |
| 188 | 136⅞ | 18,200 | Am. Can (†7) | 185 | 186 | 184¼ | 184⅞ | — ⅝ | 184⅞ | 185⅛ |
| 119⅝ | 115 | 100 | Am. Can pf. (7) | 118⅛ | 118⅛ | 118⅛ | 118⅛ | + ⅛ | 118⅛ | 119 |
| 111⅞ | 97½ | 4,000 | Am. Car & Foundry | 108⅞ | 109⅛ | 106 | 106⅞ | — 1⅞ | 106⅞ | 107 |
| 26⅞ | 22⅞ | 100 | Am. Chain, Class A (3) | 23¼ | 23¼ | 23¼ | 23¼ | .. | 23½ | 24 |
| 62 | 37 | 300 | Am. Chicle | 53⅛ | 53⅛ | 53 | 53 | — ⅜ | 53 | 54 |
| 6⅛ | 5¼ | 500 | Am. Drug. Syndicate (60c) | 5⅜ | 5⅜ | 5⅜ | 5⅜ | + ⅛ | 5½ | 5⅝ |
| 35⅞ | 27⅜ | 1,600 | Am. & Foreign Power | 35⅞ | 35⅞ | 34⅝ | 34⅞ | .. | 34½ | 34¾ |
| 94 | 87 | 600 | Am. & For. Power pf. (7) | 88⅞ | 89 | 88⅞ | 88⅞ | — ⅛ | 88 | 89⅝ |
| 127¾ | 114¾ | 100 | Am. & F. Pow., 25% pd.(7) | 121¼ | 121¼ | 121¼ | 121¼ | — 3¼ | 120 | 124 |
| 14 | 8⅛ | 400 | Am. Hide & Leather | 10⅛ | 10¼ | 10⅛ | 10¼ | .. | 10¼ | 10¾ |
| 75⅞ | 60 | 1,700 | Am. Hide & Leather pf. | 71¼ | 71⅝ | 70⅝ | 70⅝ | + ⅛ | 70¼ | 71¼ |
| 110⅝ | 83 | 1,200 | Am. Ice (7) | 107 | 108⅛ | 107 | 108⅛ | + 1⅛ | 107⅞ | 109 |
| 82⅞ | 74⅞ | 500 | Am. Ice pf. (7) | 81⅞ | 82 | 81⅞ | 82 | .. | 81 | 82¾ |
| 41 | 32½ | 100 | Am. International | 35 | 35 | 35 | 35 | + ⅛ | 34½ | 35 |
| 14 | 11¼ | 1,500 | Am. La F. Fire Engine (1) | 13 | 13 | 12⅞ | 12⅞ | .. | 12¾ | 13 |
| 30⅜ | 20 | 800 | Am. Linseed | 28⅜ | 28⅝ | 28⅛ | 28⅜ | .. | 28⅝ | 29 |
| 71½ | 53 | 800 | Am. Linseed pf. (3½) | 70⅝ | 70⅝ | 70⅝ | 70⅝ | .. | 70⅞ | 71 |
| 144¼ | 104¼ | 2,100 | Am. Locomotive (†13) | 122 | 122 | 120⅞ | 120⅞ | — 1¾ | 120⅞ | 120⅞ |
| 52⅝ | 45⅜ | 200 | Am. Metal (3) | 49 | 49 | 48½ | 48½ | .. | 48½ | 49 |
| 95 | 92 | 100 | Am. Piano pf. (7) | 92 | 92 | 92 | 92 | .. | 92 | 95 |
| 105 | 88⅞ | 100 | Am. Radiator (4) | 92⅝ | 92⅝ | 92 | 92 | .. | 92 | 92⅞ |
| 84 | 76⅞ | 200 | Am. Railway Express (6) | 77 | 77 | 76¾ | 76¾ | — ¼ | 76¾ | 77½ |
| 59¼ | 36⅞ | 800 | Am. Safety Razor (3) | 54 | 54 | 53⅞ | 53⅞ | — 1⅛ | 53⅝ | 54 |
| 14¼ | 10⅞ | 500 | Am. Ship & Commerce | 10¼ | 10¼ | 10¼ | 10¼ | .. | 10⅛ | 10⅜ |
| 100⅝ | 90⅞ | 1,500 | Am. Smelting & Ref. (6) | 93⅝ | 93⅝ | 92⅝ | 92⅝ | — 1¼ | 92 | 92⅝ |
| 54⅞ | 46 | 300 | Am. Steel Foundries (3) | 49½ | 49⅝ | 49⅝ | 49⅝ | .. | 49¼ | 49⅞ |
| 71¾ | 47¾ | 1,400 | Am. Sugar Refining | 63 | 63 | 61⅝ | 62½ | .. | 62¾ | 62¾ |
| 8⅝ | 6 | 10,700 | Am. Sumatra Tobacco | 8⅛ | 10 | 8 | 8⅞ | .. | 7⅝ | 8 |
| 60⅞ | 28 | 7,000 | Am. Sumatra Tobacco pf. | 49⅞ | 60⅞ | 49⅞ | 58 | .. | 53 | 56 |
| 47 | 40¼ | 100 | Am. Telegraph & Cable (5) | 41¼ | 41¼ | 41¼ | 41¼ | + ¼ | 41 | 41½ |
| 138¾ | 130⅞ | 2,400 | Am. Telephone & Tel. (9) | 138⅜ | 138⅝ | 138¼ | 138⅜ | + ⅛ | 138⅜ | 138½ |
| 94⅞ | 85 | 2,000 | Am. Tobacco (7) | 92⅞ | 93⅛ | 92⅞ | 92⅞ | + ⅛ | 92 | 93 |
| 93⅞ | 84¼ | 1,300 | Am. Tobacco, Class B (7) | 92 | 92⅞ | 91⅞ | 91⅞ | .. | 91⅞ | 91⅞ |
| 56 | 34⅝ | 3,500 | Am. W. W. & Elec. (1.20) | 55⅝ | 56 | 54⅝ | 55⅝ | + 1⅛ | 54⅞ | 55½ |
| 103⅞ | 95⅝ | 500 | Am. W. W. & E. ptc.pf.(6) | 101⅝ | 102 | 101⅝ | 102 | .. | 101⅝ | 102 |
| 64⅞ | 34⅞ | 4,300 | Am. Woolen | 38⅛ | 38⅜ | 37⅝ | 38 | + ⅛ | 37⅞ | 37⅞ |
| 96⅞ | 69⅛ | 600 | Am. Woolen pf. (7) | 76⅞ | 77 | 76⅞ | 77 | + ½ | 76 | 77 |
| 7½ | 3 | 300 | Am. Writing Paper pf. | 3½ | 3½ | 3½ | 3½ | + ¼ | 3 | 4 |
| 12 | 7½ | 100 | Am. Zinc, Lead & S. | 7⅜ | 7½ | 7⅜ | 7½ | + ⅛ | 7⅜ | 7½ |
| 48 | 35⅝ | 1,400 | Anaconda Copper (3) | 36⅞ | 36⅞ | 36⅝ | 36⅝ | .. | 36⅝ | 36⅞ |
| 60¼ | 40 | 200 | Ann Arbor pf. | 57 | 58 | 57 | 58 | + 2 | 58 | 58⅞ |
| 97 | 90⅞ | 300 | Armour & Co. pf., Del. (7) | 90⅞ | 90⅞ | 90⅞ | 90⅞ | .. | 90⅞ | 91 |
| 22⅞ | 20 | 2,400 | Armour & Co., Ill., Cl.A(2) | 20⅞ | 20⅞ | 20 | 20 | .. | 20⅛ | 20¼ |
| 202⅞ | 128 | 1,500 | Associated Dry Goods (5) | 200 | 202⅞ | 200 | 200 | + 1⅜ | 199 | 201 |
| 99⅞ | 93 | 100 | Assoc. D. G. 1st pf. (6) | 98⅞ | 98⅞ | 98⅞ | 98⅞ | + ⅞ | 98 | 99 |
| 39⅞ | 32 | 2,400 | Associated Oil (1½) | 36 | 36 | 35 | 36 | .. | 35½ | 35⅞ |
| 127⅞ | 116¼ | 1,100 | Atch., Top. & S. F. (7) | 118⅞ | 118⅞ | 118⅛ | 118⅞ | + ⅛ | 118⅞ | 118⅞ |
| 96 | 92½ | 500 | Atch., Top. & S. F. pf. (5) | 95⅞ | 96 | 95⅞ | 95⅞ | + ⅛ | 95 | 95⅞ |
| 7½ | 3 | 2,100 | Atlanta, Birm. & A. | 5⅞ | 5⅞ | 5⅞ | 5⅞ | .. | 5¼ | 5⅞ |
| 166 | 147¾ | 700 | Atlantic Coast Line (7) | 161 | 161 | 160 | 160 | — 3 | 159¾ | 161 |
| 48¼ | 20 | 2,700 | Atlantic, Gulf & W. I. | 46⅞ | 46⅞ | 45⅛ | 45⅞ | — ⅞ | 45⅞ | 46 |
| 47⅞ | 31 | 500 | Atlantic, Gulf & W. I. pf. | 45 | 45⅞ | 45 | 45 | + ⅞ | 44 | 45 |
| 117⅞ | 95⅞ | 200 | Atlantic Refining | 106⅞ | 106⅞ | 105 | 105 | — 1⅞ | 102¼ | 105 |
| 13 | 9⅞ | 200 | Atlas Tack | 11⅛ | 11⅛ | 11⅛ | 11⅛ | — ⅛ | 11 | 11½ |
| 32½ | 23¾ | 300 | Austin Nichols | 23⅞ | 23⅞ | 23⅞ | 23⅞ | — ⅛ | 23½ | 24 |
| 146 | 107 | 17,300 | Baldwin Locomotive (7) | 111⅞ | 112⅞ | 110⅞ | 111⅞ | — ⅛ | 111⅞ | 112¼ |
| 84¼ | 71 | 5,100 | Baltimore & Ohio (5) | 77 | 77⅞ | 75⅞ | 75⅞ | — 1⅛ | 75⅞ | 76 |
| 42⅞ | 35¼ | 400 | Bangor & Aroostook (3) | 39⅞ | 40 | 39⅞ | 40 | .. | 38 | 40¼ |
| 94⅞ | 90 | 100 | Bangor & Aroostook pf. (7) | 91 | 91 | 91 | 91 | .. | 88⅝ | 93 |
| 30 | 21 | 1,200 | Barnsdall Class A | 22¼ | 22¼ | 22 | 22¼ | — ⅛ | 22 | 22¼ |
| 23 | 16¼ | 100 | Barnsdall Class B | 17⅞ | 17⅞ | 17⅞ | 17⅞ | — ⅛ | 17⅞ | 18 |
| 53⅞ | 39 | 200 | Bayuk Cigars | 40⅞ | 40⅞ | 40⅞ | 40⅞ | + ⅛ | 40½ | 43 |
| 74⅞ | 60 | 590 | Beech-Nut Packing (2.40) | 66 | 66 | 66 | 66 | + ½ | 65⅞ | 66⅜ |
| 53⅞ | 38⅞ | 1,800 | Bethlehem Steel | 40 | 40 | 39⅞ | 39⅞ | .. | 39⅞ | 40 |
| 7 | 4½ | 200 | Booth Fisheries | 5 | 5¼ | 5 | 5¼ | .. | 5 | 5¼ |
| 40¼ | 33⅝ | 22,100 | Briggs Mfg. (3½) | 37 | 38⅞ | 36⅞ | 38 | + 1 | 37¾ | 38 |
| 3⅞ | 1⅞ | 100 | British Empire Steel | 2¼ | 2¼ | 2¼ | 2¼ | .. | 2 | 2½ |
| 133 | 120⅞ | 800 | Brooklyn Edison Elec. (8) | 131⅞ | 132⅞ | 131⅞ | 131⅞ | + ⅛ | 132¼ | 132⅞ |
| 45 | 35¼ | 1,700 | Brooklyn-Man. Transit | 41¼ | 41⅜ | 40⅞ | 40⅞ | — ⅛ | 40⅞ | 41 |
| 89⅞ | 75⅞ | 7,800 | Brooklyn Union Gas (4) | 89⅞ | 89⅞ | 88 | 89⅞ | + 1⅞ | 89 | 89⅞ |
| 79 | 64⅞ | 300 | Brown Shoe (4) | 78 | 78 | 77 | 77 | .. | 77 | 78 |
| 49¼ | 27⅞ | 400 | Brunswick-B.-C. (3.60) | 32 | 32⅞ | 32 | 32⅞ | + 2⅞ | 32 | 32½ |
| 92⅞ | 48 | 10 | Buff., R. & P. odd lot | 81⅞ | 81⅞ | 81⅞ | 81⅞ | .. | 81 | 84 |
| 109⅞ | 92⅞ | 1,200 | Burns Bros. (10) | 106 | 108 | 106 | 108 | — 1⅛ | 107 | 108⅞ |
| 28⅞ | 17 | 5,300 | Burns Bros. Class B (2) | 28⅞ | 28⅞ | 27⅞ | 27⅞ | — ⅛ | 27 | 27⅞ |
| 110 | 86 | 500 | Bush Terminal (5) | 104 | 107 | 104 | 107 | + 2 | 107 | 109 |
| 8⅞ | 4½ | 300 | Butte Copper & Zinc (50c) | 5⅞ | 5⅞ | 5⅞ | 5⅞ | + ⅛ | 5⅞ | 5⅞ |
| 24⅞ | 6⅞ | 700 | Butte & Superior (50c) | 8 | 8⅞ | 8 | 8⅞ | + ⅛ | 8 | 8⅞ |
| 28⅞ | 17⅞ | 200 | Butterick Co. | 18⅞ | 18⅞ | 18⅞ | 18⅞ | + ⅛ | 17⅞ | 18⅞ |
| 2⅞ | 1 | 200 | Caddo Cent. Oil & Ref. | [illegible] | | | | | | |
| 110 | 100⅞ | 500 | California Packing (6) | 108 | 108 | 107 | 108 | + 1 | 109⅞ | 109⅞ |
| 32⅞ | 23⅞ | 1,500 | Cal. Petroleum (1¾) | 29⅞ | 29⅞ | 29⅞ | 29⅞ | — ⅛ | 29⅞ | 29⅞ |
| 3 | 2 | 1,000 | Callahan Zinc & Lead | 2⅞ | 2⅞ | 2⅞ | 2⅞ | — ⅛ | 2⅞ | 2⅞ |
| 58 | 45 | 200 | Calumet & Arizona (2) | 48 | 48 | 47 | 47 | — 1 | 46 | 48 |
| 152⅞ | 136⅞ | 900 | Canadian Pacific (10) | 142 | 142 | 141 | 141 | — 1⅛ | 141 | 141⅞ |
| 72½ | 60 | 200 | Case (J. I.) Thr. Mach. pf | 71 | 71 | 71 | 71 | + 1 | 71 | 72 |
| 21⅞ | 14⅞ | 1,500 | Central Leather Co. | 17⅞ | 17⅞ | 17⅞ | 17⅞ | + ⅛ | 17⅞ | 17⅞ |
| 66 | 49⅞ | 2,800 | Central Leather Co. pf. | 57 | 57⅞ | 56⅞ | 56⅞ | + ⅞ | 56⅞ | 56⅞ |
| 55¼ | 43⅞ | 1,100 | Cerro de Pasco Copper (4) | 47 | 47⅞ | 47 | 47⅞ | .. | 47 | 47⅞ |
| 48⅞ | 40⅞ | 100 | Certain-teed Products | 42 | 42 | 42 | 42 | .. | 41 | 42 |
| 37⅞ | 26⅞ | 6,900 | Chandler Motor (3) | 36 | 37⅞ | 35⅞ | 36 | .. | 36 | 36⅞ |
| 98⅞ | 80⅞ | 2,400 | Chesapeake & Ohio (4) | 94⅞ | 95⅞ | 94⅞ | 95⅞ | + 1⅞ | 95 | 96 |
| 10⅞ | 3⅞ | 600 | Chicago & Alton | 5 | 5 | 5 | 5 | .. | 4⅞ | 5 |
| 19⅞ | 5⅞ | 300 | Chicago & Alton pf. | 7⅞ | 7⅞ | 7⅞ | 7⅞ | .. | 7⅞ | 8 |
| 36⅞ | 29⅞ | 700 | Chicago & Eastern Illinois | 34 | 34⅞ | 34 | 34⅞ | + ⅞ | 34⅞ | 35 |
| 57⅞ | 40 | 100 | Chicago & East. Illinois pf. | 49 | 49⅞ | 49 | 49⅞ | + ⅞ | 48⅞ | 49⅞ |
| 15 | 3 | 2,700 | Chicago Great Western | 12⅞ | 12⅞ | 12⅞ | 12⅞ | + ⅛ | 12⅞ | 12⅞ |
| 32⅞ | 12⅞ | 5,400 | Chicago Great Western pf. | 27⅞ | 28⅞ | 26⅞ | 27 | .. | 27 | 27⅞ |
| 10⅞ | 3⅞ | 900 | Chicago, Mil. & St. Paul | 4⅞ | 4⅞ | 4⅞ | 4⅞ | + ⅛ | 4⅞ | 4⅞ |
| 21⅞ | 7 | 1,400 | Chicago, Mil. & St. P. pf. | 8⅞ | 8⅞ | 8⅞ | 8⅞ | + ⅛ | 8⅞ | 8⅞ |
| 75⅞ | 47⅞ | 2,200 | Chicago & N. W. (4) | 53⅞ | 53⅞ | 53 | 53 | .. | 53⅞ | 53⅞ |
| 98⅞ | 80⅞ | 300 | Chicago Pneu. Tool (5) | 93 | 93 | 92⅞ | 92⅞ | — 1 | 92⅞ | 93 |
| 54⅞ | 40⅞ | 8,600 | Chicago, R. I. & Pacific | 47⅞ | 47⅞ | 46⅞ | 46⅞ | — ⅛ | 46⅞ | 46⅞ |
| 99⅞ | 92 | 100 | Chicago, R. I. & P. pf. (7) | 97⅞ | 97⅞ | 97⅞ | 97⅞ | .. | 96⅞ | 97 |
| 89⅞ | 82 | 100 | Chicago, R. I. & P. pf. (6) | 87 | 87 | 87 | 87 | .. | 87 | 87⅞ |
| 56⅞ | 40⅞ | 1,600 | Childs Company (‡2.40) | 54⅞ | 54⅞ | 53 | 53⅞ | — ⅛ | 53⅞ | 53⅞ |
| 37⅞ | 30⅞ | 1,500 | Chile Copper (2½) | 32⅞ | 32⅞ | 32⅞ | 32⅞ | .. | 32⅞ | 32⅞ |
| 22⅞ | 19 | 300 | Chino Copper | 19⅞ | 19⅞ | 19⅞ | 19⅞ | .. | 19⅞ | 21 |
| 71⅞ | 58⅞ | 100 | Cluett, Peabody (5) | 62 | 62 | 62 | 62 | .. | 60 | 63⅞ |
| 108⅞ | 80 | 2,100 | Coca-Cola (7) | 106⅞ | 107 | 106⅞ | 107 | .. | 106⅞ | 107 |
| 101⅞ | 99 | 100 | Coca-Cola pf. (7) | 101⅞ | 101⅞ | 101⅞ | 101⅞ | + ⅛ | 101 | .. |
| 46⅞ | 32⅞ | 10,400 | Colorado Fuel & Iron | 38⅞ | 41⅞ | 38⅞ | 41⅞ | + 2⅞ | 41 | 41⅞ |
| 66⅞ | 45⅞ | 29,100 | Columbia G. & E. (2.60) | 64⅞ | 64⅞ | 61⅞ | 63 | — 1⅞ | 63 | 63⅞ |
| 108 | 104⅞ | 200 | Columbia G. & E. pf. (7) | 108 | 108 | 107⅞ | 107⅞ | — ⅛ | 107 | 107⅞ |
| 51⅞ | 45 | 100 | Columbian Carbon (4) | 47⅞ | 47⅞ | 47½ | 47½ | .. | 47 | 47½ |
| 43½ | 25 | 4,600 | Congoleum-Nairn (3) | 27¼ | 27¼ | 26 | 26⅞ | .. | 26¾ | 26⅞ |
| 35⅝ | 26¼ | 6,100 | Consolidated Cigar | 34⅞ | 35⅜ | 33¼ | 34⅞ | + ½ | 34⅝ | 35 |
| 9⅝ | 3⅛ | 300 | Consolidated Distributors | 5¼ | 5¼ | 5⅛ | 5¼ | + ¼ | 5¼ | 5⅛ |
| 84¾ | 74½ | 8,400 | Consolidated Gas (5) | 84 | 84¼ | 83⅝ | 84 | + ⅝ | 83⅞ | 84 |
| 5¼ | 2⅞ | 1,500 | Consolidated Textile | 3 | 3 | 3 | 3 | .. | 2⅞ | 3 |
| 70¼ | 60⅛ | 2,600 | Continental Can (4) | 67½ | 67½ | 66⅝ | 66⅝ | — ⅝ | 66⅝ | 67 |
| 11⅛ | 8⅛ | 40,500 | Continental Motors (80c) | 11⅛ | 11⅛ | 11 | 11 | .. | 11 | 11⅛ |
| 41⅛ | 34½ | 15,400 | Corn Products Ref. (2) | 35 | 35¼ | 34½ | 34⅝ | — ⅜ | 34⅝ | 34⅞ |
| 79¾ | 64½ | 4,300 | Crucible Steel (4) | 68½ | 68⅝ | 67 | 68⅜ | — ⅛ | 68 | 68¼ |
| 14⅝ | 10⅝ | 900 | Cuba Cane Sugar | 11 | 11 | 11 | 11 | — ⅛ | 10⅞ | 11 |
| 62⅝ | 47⅞ | 900 | Cuba Cane Sugar pf. | 49⅝ | 50 | 49¼ | 49½ | — ⅜ | 49¼ | 49½ |
| 33½ | 27 | 100 | Cuban Am. Sugar (3) | 28⅜ | 28⅜ | 28⅜ | 28⅜ | + ⅜ | 28 | 28⅞ |
| 6⅝ | 4⅛ | 500 | Cuban-Dom. Sugar | 4⅝ | 4⅝ | 4½ | 4½ | — ⅛ | 4½ | 4⅝ |
| 44½ | 36 | 100 | Cuban-Dom. Sugar pf. | 36 | 36 | 36 | 36 | — ½ | 35 | 37⅝ |
| 58 | 50 | 600 | Cuyamel Fruit (4) | 52½ | 52½ | 52½ | 52½ | — 1½ | 52 | 53 |
| 49⅝ | 27⅞ | 1,100 | Davison Chemical | 34⅝ | 34⅝ | 33 | 33⅝ | — 1⅛ | 33⅝ | 34 |
| 155 | 133½ | 600 | Delaware & Hudson (9) | 149 | 149 | 147½ | 147½ | — 1⅝ | 147 | 148 |
| 144⅝ | 125 | 100 | Del., Lacka. & West. (†7) | 134⅝ | 134⅝ | 134⅝ | 134⅝ | — 1 | 132 | 134¾ |
| 60 | 36½ | 300 | Denver & R. G. W. pf. | 39 | 39 | 39 | 39 | — ⅝ | 38½ | 39⅞ |
| 119 | 110 | 500 | Detroit Edison Co. (8) | 116¾ | 117 | 116¾ | 117 | + 1 | 116½ | 118 |
| 26 | 24¼ | 35,300 | Dodge Bros., Class A | 25 | 26 | 24⅞ | 26 | + 1 | 25⅞ | 26 |
| 79 | 73½ | 33,400 | Dodge Bros. pf. | 79 | 79 | 77⅞ | 79 | + 1½ | 78⅞ | 79 |
| 16½ | 12¾ | 400 | Dome Mines (2) | 13⅝ | 13⅝ | 13⅜ | 13⅜ | .. | 13⅜ | 13⅞ |
| 18⅞ | 14 | 2,600 | Douglas-Pectin (1) | 18⅛ | 18⅜ | 18⅛ | 18⅜ | + ¼ | 18⅛ | 18⅞ |
| 154 | 134¼ | 4,400 | Du Pont de Nem. (10) | 147⅞ | 149 | 146½ | 146⅝ | — ½ | 146⅝ | 147⅞ |
| 97½ | 94 | 300 | Du Pont de Nem. deb. (6) | 96½ | 97½ | 96½ | 97½ | + 1½ | 96½ | 99 |
| 118 | 108⅛ | 800 | Eastman Kodak (†8) | 109½ | 109½ | 109½ | 109½ | + ⅝ | 109⅜ | 109¾ |
| 16 | 10½ | 1,100 | Eaton Axle & Spring | 14½ | 15⅛ | 14½ | 15⅛ | + 1⅛ | 14⅝ | 15¼ |
| 29¼ | 17⅜ | 20,300 | Electric Pow. & Lt. ctfs. | 27½ | 27⅝ | 26⅝ | 26⅝ | — ⅞ | 26⅝ | 27 |
| 104⅞ | 100 | 900 | El. P. & L. pf.ctfs.40%pd. | 104¼ | 104⅝ | 104¼ | 104⅝ | + ⅜ | 104¼ | 104⅝ |
| 105¼ | 100⅛ | 300 | El. P. & L. pf. ctfs. full pd. | 105 | 105¼ | 105 | 105¼ | + ½ | 104⅝ | 106 |
| 70⅝ | 60⅝ | 200 | Elec. Storage Bat. (4) | 63½ | 63⅝ | 63¼ | 63⅜ | — ⅝ | 63 | 63⅞ |
| 34 | 27½ | 300 | Erie | 30⅛ | 30⅛ | 29⅝ | 29⅝ | — 1 | 29⅝ | 30 |
| 46⅞ | 35⅜ | 2,900 | Erie 1st pf. | 38½ | 38⅝ | 38 | 38 | — 1 | 37⅞ | 38 |
| 43⅝ | 35 | 100 | Erie 2d pf. | 37½ | 37½ | 37½ | 37½ | — ½ | 36½ | 38 |
| 97½ | 97 | 200 | Essex Cotton M. 1st pf. (7) | 97 | 97 | 97 | 97 | .. | 97 | 97¾ |
| 19⅝ | 15¼ | 100 | Exchange Buffet (1½) | 17 | 17 | 17 | 17 | — ½ | 16¼ | 18 |
| 4 | 2½ | 100 | Fairbanks Co. | 4 | 4 | 4 | 4 | .. | 3⅝ | 5 |
| 38⅝ | 32½ | 200 | Fairbanks-Morse (2.60) | 35¼ | 35¼ | 35¼ | 35¼ | — ¼ | 35⅛ | 36 |
| 103½ | 90⅛ | 5,100 | Famous Players-Lasky (8) | 101¼ | 102⅝ | 100⅞ | 101⅜ | + ⅛ | 101⅛ | 101¼ |
| 168 | 114½ | 200 | Federal L. & Tr. (*7) | 163¼ | 163½ | 163¼ | 163½ | — 1½ | 163 | 163½ |
| 87 | 85 | 100 | Federal L. & Tr. pf. (6) | 86 | 86 | 86 | 86 | — 1 | 85½ | 88 |
| 64¼ | 49½ | 300 | Federal M. & Sm. pf. (7) | 53½ | 53¼ | 53 | 53 | — ½ | 53½ | 54 |
| 166¼ | 147⅞ | 800 | Fidelity-Phx. Fire Ins. (6) | 161 | 165 | 161 | 165 | + 1 | 163¼ | 164 |
| 15⅝ | 12 | 500 | Fifth Avenue Bus (64c) | 15 | 15⅝ | 15 | 15⅝ | + ⅝ | 15½ | 15⅝ |
| 70 | 60¾ | 300 | Fisher Body (5) | 67⅞ | 67⅞ | 67 | 67 | — ½ | 66⅞ | 67 |
| 15⅞ | 10¼ | 34,700 | Fisk Rubber | 15 | 15⅞ | 15 | 15¼ | + ½ | 15¼ | 15⅜ |
| 87½ | 75⅝ | 900 | Fisk Rubber 1st pf. (4) | 86⅝ | 87 | 86½ | 87 | + ½ | 87 | 87⅜ |
| 86½ | 75 | 6,000 | Fleischmann Co. (4) | 83⅞ | 84½ | 83½ | 84½ | + 1⅛ | 83¾ | 84½ |
| 113½ | 80½ | 200 | Foundation Co. (8) | 110⅝ | 110⅝ | 110¼ | 110⅝ | — ½ | 110½ | 111 |
| 18½ | 8 | 37,000 | Freeport-Texas | 17⅛ | 18½ | 16⅞ | 17 | + ½ | 17 | 17¼ |
| 16¼ | 4⅛ | 1,400 | Gardner Motor | 10½ | 11⅝ | 9⅝ | 9⅝ | — ⅝ | 9⅝ | 10½ |
| 63¾ | 42½ | 300 | General Asphalt | 51¼ | 52 | 51¼ | 52 | + ⅝ | 51⅝ | 52 |
| 100 | 86½ | 100 | General Asphalt pf. (5) | 93 | 93 | 93 | 93 | — 1 | 92 | 93 |
| 101¾ | 84½ | 100 | General Cigar (8) | 89⅝ | 89⅝ | 89⅝ | 89⅝ | + ⅝ | 89 | 89½ |
| 320 | 227¼ | 2,900 | General Electric (8) | 278½ | 278⅝ | 275 | 275⅝ | — ⅝ | 275⅝ | 277 |
| 11⅝ | 11 | 600 | Gen. Elec. Spec. (60c) | 11¼ | 11¼ | 11⅛ | 11⅛ | .. | 11⅛ | 11¼ |
| 79 | 64⅝ | 16,700 | General Motors (6) | 75 | 75½ | 74⅝ | 75½ | + ½ | 75⅜ | 75½ |
| 108⅝ | 102 | 100 | General Motors pf. (7) | 106½ | 106½ | 106½ | 106½ | — ⅛ | 106½ | 106⅞ |
| 57½ | 42 | 5,300 | General Petroleum (2) | 51⅝ | 52⅝ | 51⅝ | 51⅝ | — ½ | 51⅝ | 51¾ |
| 58½ | 43 | 100 | General Refractories (2) | 44 | 44 | 44 | 44 | — 2½ | 44 | 46 |
| 57 | 47 | 500 | Gimbel Brothers | 50 | 50¼ | 50 | 50 | .. | 50 | 50¼ |
| 35¼ | 22⅝ | 3,100 | Ginter Company (1½) | 33⅝ | 35⅛ | 33⅝ | 35⅛ | + 1¼ | 34⅝ | 35⅛ |
| 23⅝ | 12½ | 3,700 | Glidden Co. | 20⅝ | 21 | 20¼ | 20¼ | .. | 20½ | 20⅝ |
| 42⅝ | 37 | 100 | Gold Dust | 39⅞ | 39⅞ | 39⅞ | 39⅞ | — ⅛ | 39 | 40½ |
| 55½ | 36¾ | 6,100 | Goodrich (B. F.) Co. | 54⅝ | 55 | 54¼ | 54¼ | .. | 54¼ | 54½ |
| 101¼ | 86⅛ | 600 | Goodyear T. & R. pf. (7) | 97 | 97⅝ | 96⅞ | 97⅝ | + ⅛ | 96⅝ | 97⅝ |
| 107¼ | 103 | 100 | Goodyear T. & R. pr.pf.(8) | 103¼ | 103¼ | 103⅛ | 103⅛ | — ⅛ | 103 | 104 |
| 71⅝ | 60 | 700 | Great Northern pf. (5) | 62⅝ | 62⅝ | 62⅛ | 62⅛ | — ⅛ | 62¼ | 62⅝ |
| 40½ | 27⅜ | 300 | Gt. N. ctfs. for ore pr. (1) | 29¾ | 30 | 29¾ | 30 | + ⅛ | 30 | 30⅝ |
| 99¼ | 91 | 300 | Great Western Sugar (8) | 94⅝ | 94⅝ | 94⅛ | 94⅛ | — ½ | 94⅛ | 95 |
| 19⅝ | 11⅝ | 100 | Greene Cananea Copper | 12½ | 12½ | 12½ | 12½ | .. | 12½ | 13 |
| 34 | 23 | 1,200 | Gulf, Mob. & Northern | 33 | 33 | 32⅝ | 32½ | — ⅛ | 32 | 32⅝ |
| 101¼ | 89½ | 600 | Gulf, Mobile & N. pf. (6) | 96½ | 96¼ | 96 | 96 | — 1 | 96 | 97 |
| 94⅞ | 67⅝ | 6,100 | Gulf States Steel (5) | 76⅝ | 80 | 75¼ | 79⅝ | + 5 | *79½ | 79⅝ |
| 37½ | 25⅝ | 4,600 | Hartman Corp. (2½) | 29½ | 29½ | 29¼ | 29¼ | — ⅛ | 29 | 29¼ |
| 43¼ | 30 | 500 | Hayes Wheel (3) | 35½ | 36 | 35½ | 36 | + ½ | 35½ | 36 |
| 50 | 43 | 300 | Homestake Mining (†7) | 44½ | 44½ | 44½ | 44½ | — ½ | 44⅝ | 44¾ |
| 37⅝ | 34⅛ | 400 | Household Products (3) | 36¼ | 36¼ | 36 | 36 | .. | 36⅛ | 36¼ |
| 65 | 50 | 400 | Houston Oil | 62½ | 62½ | 62 | 62 | — 1 | 62 | 62⅞ |
| 32½ | 21¾ | 2,300 | Hudson & Manhattan (2½) | 31⅛ | 31⅛ | 31⅛ | 31⅛ | .. | 31½ | 31⅝ |
| 70 | 64½ | 100 | Hudson & Manhat. pf. (5) | 68⅝ | 68⅝ | 68⅝ | 68⅝ | — ½ | 68 | 69 |
| 55⅞ | 33⅜ | 17,700 | Hudson Motor Car (3) | 55 | 55⅞ | 54½ | 54⅝ | + ⅜ | 54⅝ | 55 |
| 19¼ | 14¼ | 19,800 | Hupp Motor Car (1) | 19 | 19⅜ | 18⅝ | 18⅝ | + ⅛ | 18⅝ | 18¾ |
| 119⅝ | 111 | 300 | Illinois Central (7) | 112 | 112 | 111½ | 111½ | — 1 | 111 | 112 |
| 119 | 112½ | 100 | Illinois Central pf. (6) | 113¾ | 113¾ | 113¾ | 113¾ | — 1¾ | 113 | 117½ |
| 33½ | 13½ | 2,700 | Independent Oil & Gas (1) | 26¼ | 26¾ | 26¼ | 26¾ | .. | 26¼ | 26¾ |
| 20 | 13 | 200 | Indian Motorcycle | 16½ | 16½ | 16½ | 16½ | — ¼ | 16 | 16½ |
| 10⅝ | 5⅛ | 200 | Indian Refining | 8 | 8 | 8 | 8 | .. | 8 | 8⅛ |
| 249 | 219½ | 8 | Ingersoll Rand (8), odd lot | 237 | 237 | 237 | 237 | .. | 228 | 240 |
| 50 | 38⅝ | 700 | Inland Steel (2½) | 40¼ | 40⅜ | 40 | 40 | — ¼ | 40 | 40¼ |
| 32⅝ | 22½ | 100 | Inspiration Copper | 23⅝ | 23⅝ | 23⅝ | 23⅝ | .. | 23¼ | 23⅝ |
| 34½ | 13½ | 200 | Interboro Rapid Transit | 19⅝ | 19⅝ | 19⅝ | 19⅝ | — 1 | 19 | 21 |
| 13½ | 7⅛ | 3,500 | Internatl. Agricultural | 11 | 12⅜ | 11 | 12 | + 1⅛ | 11¼ | 12 |
| 125 | 110 | 200 | Int. Business Mach. (8) | 120½ | 120½ | 119⅝ | 119⅝ | — 1½ | 119 | 120 |
| 65½ | 52 | 1,000 | Internatl. Cement (4) | 65¼ | 65¼ | 64½ | 64½ | — ⅝ | 64¼ | 64½ |
| 44 | 31¾ | 20,700 | Int. Combustion Eng. (2) | 40⅝ | 41⅜ | 39⅝ | 39⅞ | — ⅝ | 39⅝ | 39⅞ |
| 110⅝ | 96⅛ | 600 | Internatl. Harvester (5) | 107 | 107⅜ | 107 | 107 | — ⅛ | 106⅞ | 107¼ |
| 14⅝ | 10⅝ | 400 | Internatl. Mer. Marine | 11 | 11 | 11 | 11 | + ½ | 10⅞ | 11 |
| 52⅝ | 39½ | 2,700 | Internatl. Mer. Marine pf. | 42¼ | 42¼ | 41 | 41¼ | — 1⅛ | 41⅛ | 41⅜ |
| 30⅝ | 24½ | 2,400 | Internatl. Nickel | 29¼ | 29¼ | 29 | 29¼ | + ¼ | 29 | 29½ |
| 62 | 48½ | 1,000 | Internatl. Paper | 56⅝ | 56⅝ | 56½ | 56⅝ | + ⅜ | 56⅝ | 57 |
| 136 | 108 | 100 | Internatl. Shoe (5) | 136 | 136 | 136 | 136 | + 3 | 134 | 135 |
| 97¾ | 87½ | 1,200 | Internatl. Tel. & Tel. (6) | 92½ | 92½ | 91 | 92 | — ¾ | 92 | 93 |
| 21¼ | 18⅛ | 100 | Jewel Tea | 18½ | 18½ | 18½ | 18½ | .. | 18½ | 19 |
| 21½ | 16 | 300 | Jones Bros. Tea | 16⅝ | 16⅝ | 16⅝ | 16⅝ | .. | 16⅝ | 16¾ |
| 50¾ | 42 | 2,300 | Jordan Motor Car (4) | 48⅝ | 49⅜ | 48⅝ | 49⅜ | + ⅜ | 48⅞ | 49⅝ |

| 1925 High. | Low. | Sales. | Stock and Divid'd Rate. | First. | High. | Low. | Last. | Net Ch'ge. | Closing Bid. | Ask. |
|---|---|---|---|---|---|---|---|---|---|---|
| 40¼ | 30⅝ | 600 | Kansas City Southern | 34½ | 34½ | 33⅞ | 33⅞ | — ¾ | 33⅞ | 34 |
| 59⅝ | 57 | 200 | Kansas City South. pf. (4) | 58 | 58 | 58 | 58 | .. | 57 | 58½ |
| 27⅜ | 18⅞ | 400 | Kayser (Julius) & Co. | 25 | 25⅜ | 25 | 25⅜ | + ⅜ | 25 | 25½ |
| 18⅝ | 12¼ | 18,500 | Kelly-Springfield Tire | 18⅜ | 18⅝ | 18 | 18¼ | + ⅜ | 18 | 18¼ |
| 53 | 41 | 700 | Kelly-Springfield Tire pf. | 51 | 52 | 51 | 51½ | + 1½ | 51½ | 53 |
| 53 | 43 | 400 | Kelly-Springf. Tire 1st pf. | 52 | 53 | 52 | 53 | + 2 | 53 | 57 |
| 102 | 88 | 3,000 | Kelsey Wheel (6) | 98 | 102 | 98 | 102 | + 6 | 101 | 102 |
| 57⅞ | 48¼ | 2,200 | Kennecott Copper (3) | 49 | 49⅜ | 48⅝ | 49⅛ | + ⅜ | 48⅞ | 49⅛ |
| 3⅜ | 1½ | 5,700 | Keystone Tire & Rubber | 2⅝ | 2⅞ | 2⅝ | 2⅞ | + ¼ | 2⅝ | 2⅞ |
| 87 | 72 | 300 | Kinney (G. R.) (4) | 77 | 78 | 77 | 78 | + 3 | 77½ | 78½ |
| 118 | 110½ | 100 | Kresge (S. S.) Co. pf. (7) | 115 | 115 | 115 | 115 | + 1½ | 107 | .. |
| 45⅝ | 31½ | 700 | Kresge Dept. Stores | 35 | 37⅞ | 35 | 37⅞ | + 2⅞ | 35⅜ | 38 |
| 15 | 11⅝ | 900 | Lee Rubber & Tire | 14⅛ | 14⅜ | 14⅛ | 14⅜ | + ⅜ | 14⅛ | 14¼ |
| 82⅞ | 69 | 600 | Lehigh Valley (3½) | 79⅝ | 79⅞ | 79½ | 79⅝ | .. | 79½ | 79⅝ |
| 71⅜ | 60 | 300 | Liggett & Myers (†4) | 61½ | 61½ | 61½ | 61½ | — ½ | 61 | 62 |
| 70⅝ | 55½ | 900 | Liggett & Myers, Cl.B(14) | 61 | 61 | 60⅝ | 60⅝ | — ⅜ | 60½ | 61 |
| 74⅝ | 61⅜ | 100 | Lima Locomotive (4) | 64 | 64 | 64 | 64 | — ½ | 63⅝ | 64 |
| 29⅝ | 22 | 6,800 | Loew's Incorporated (2) | 29¼ | 29⅝ | 29⅛ | 29¼ | + ¼ | 29 | 29¼ |
| 8⅝ | 6 | 400 | Loft, Incorporated | 8 | 8 | 8 | 8 | + ⅛ | 7⅞ | 8 |
| 52⅞ | 45½ | 100 | Long Bell Lumber, Cl.A(4) | 48⅞ | 48⅞ | 48⅞ | 48⅞ | + ⅜ | 48⅛ | 49⅛ |
| 97⅞ | 77 | 1,200 | Loose-Wiles Biscuit | 87⅞ | 89⅞ | 87⅞ | 89⅞ | + 2⅞ | 88 | 89⅞ |
| 38⅞ | 30⅞ | 200 | Lorillard (P.) Co. (3) | 35 | 35 | 35 | 35 | — ⅛ | 34⅞ | 35 |
| 23⅞ | 13⅞ | 2,300 | Louisiana Oil Refining | 17⅞ | 17⅞ | 17 | 17⅞ | — ⅛ | 17 | 17⅞ |
| 117⅞ | 106 | 200 | Louisville & Nashville (6) | 110 | 110 | 110 | 110 | — 1⅛ | 109⅞ | 110 |
| 65 | 31⅞ | 700 | Ludlum Steel (2) | 37 | 37 | 37 | 37 | .. | 36⅞ | 37 |
| 94⅞ | 79 | 100 | McCrory Stores, Cl.B(1.60) | 86 | 86 | 86 | 86 | — 1 | 86 | 87 |
| 18⅞ | 16 | 100 | McIntyre Porcupine M. (1) | 17⅞ | 17⅞ | 17⅞ | 17⅞ | .. | 17⅞ | 17⅞ |
| 155⅞ | 117 | 11,300 | Mack Trucks (6) | 155 | 155⅞ | 152⅞ | 153⅞ | — 1⅛ | 153⅞ | 154 |
| 118 | 114 | 200 | Mackay Cos. (7) | 118 | 118 | 118 | 118 | .. | 118 | 119⅞ |
| 84⅞ | 68⅞ | 200 | Macy (R. H.) & Co. | 78⅞ | 78⅞ | 78⅞ | 78⅞ | .. | 78 | 80 |
| 44⅞ | 34 | 1,300 | Magma Copper (†5c) | 40 | 40⅞ | 39⅞ | 39⅞ | + ⅛ | 39⅞ | 40⅞ |
| 37⅞ | 21⅞ | 200 | Mallinson & Co. | 28⅞ | 28⅞ | 28⅞ | 28⅞ | .. | 28⅞ | 29⅞ |
| 59 | 42⅞ | 200 | Manhattan Elec. Supply(4) | 53 | 53 | 53 | 53 | — 1⅞ | 53⅞ | 54⅞ |
| 51⅞ | 32⅞ | 600 | Manh. Elev. mod. gtd. (5) | 42⅞ | 42⅞ | 42⅞ | 42⅞ | .. | 42⅞ | 42⅞ |
| 30⅞ | 20⅞ | 700 | Manhattan Shirt (1½) | 25 | 25⅞ | 24⅞ | 24⅞ | — ⅛ | 24⅞ | 25⅞ |
| 49⅞ | 28⅞ | 800 | Manila Elec. Corp. (2½) | 46 | 46 | 45⅞ | 45⅞ | .. | 45 | 45⅞ |
| 10⅞ | 7⅞ | 100 | Market St. Ry. | 9⅞ | 9⅞ | 9⅞ | 9⅞ | — ⅞ | 9⅞ | 9⅞ |
| 58 | 43⅞ | 200 | Market St. Ry. prior pf. | 52⅞ | 53 | 52⅞ | 53 | — ⅛ | 52 | 52⅞ |
| 46⅞ | 32⅞ | 15,800 | Marland Oil | 40⅞ | 41 | 39⅞ | 40⅞ | .. | 40⅞ | 40⅞ |
| 13 | 10⅞ | 400 | Marlin-Rockwell (1) | 12 | 12⅞ | 12 | 12⅞ | + ⅞ | 11⅞ | 12⅞ |
| 37⅞ | 25⅞ | 600 | Martin-Parry (4) | 27⅞ | 28⅞ | 27⅞ | 28⅞ | .. | 27⅞ | 28⅞ |
| 111 | 74⅞ | 400 | Maxwell Motors, Class A | 110⅞ | 110⅞ | 110⅞ | 110⅞ | + ⅛ | 109⅞ | 110⅞ |
| 91 | 33⅞ | 2,300 | Maxwell Motors, Class B | 87⅞ | 88 | 86⅞ | 87 | + ⅞ | 86⅞ | 87⅞ |
| 90⅞ | 77⅞ | 800 | Maxwell Motors, Cl.B ctfs. | 87 | 87⅞ | 86⅞ | 86⅞ | — 1⅛ | 86⅞ | 87 |
| 111⅞ | 101 | 600 | May Dept. Stores (5) | 105⅞ | 106⅞ | 105⅞ | 106⅞ | + 1⅛ | 106 | 106⅞ |
| 22⅞ | 18 | 1,000 | Metro Gold. P. pf. (1.89) | 20⅞ | 20⅞ | 20⅞ | 20⅞ | + ⅛ | 20⅞ | 21 |
| 22⅞ | 11⅞ | 1,800 | Mexican Seaboard | 16⅞ | 16⅞ | 16⅞ | 16⅞ | + ⅛ | 16⅞ | 16⅞ |
| 24⅞ | 8⅞ | 1,100 | Miami Copper (1) | 8⅞ | 8⅞ | 8⅞ | 8⅞ | .. | 8⅞ | 8⅞ |
| 38⅞ | 26⅞ | 1,500 | Mid-Continent Petroleum | 28⅞ | 28⅞ | 28⅞ | 28⅞ | .. | 28 | 28⅞ |
| 90⅞ | 83 | 100 | Mid-Continent Pet. pf. (7) | 87⅞ | 87⅞ | 87⅞ | 87⅞ | — ⅞ | 87⅞ | 87⅞ |
| 1⅞ | ⅞ | 1,000 | Middle States Oil | ⅞ | ⅞ | ⅞ | ⅞ | .. | ⅞ | ⅞ |
| 40⅞ | 28⅞ | 7,000 | Missouri, Kansas & Texas | 35⅞ | 35⅞ | 34⅞ | 35 | — ⅛ | 34⅞ | 35 |
| 87⅞ | 74⅞ | 1,300 | Mo., Kan. & Texas pf. (5) | 82⅞ | 82⅞ | 82 | 82⅞ | .. | 82⅞ | 83 |
| 41 | 30⅞ | 4,800 | Missouri Pacific | 35⅞ | 35⅞ | 34⅞ | 35 | — ⅞ | 34⅞ | 35⅞ |
| 83⅞ | 71 | 2,600 | Missouri Pacific pf. | 81⅞ | 81⅞ | 79⅞ | 80⅞ | — ⅞ | 80⅞ | 81 |
| 86⅞ | 64 | 13,200 | Montana Power (4) | 83 | 83⅞ | 81 | 83⅞ | + ⅞ | 83 | 83⅞ |
| 55⅞ | 41 | 28,500 | Montgomery Ward | 51⅞ | 53⅞ | 51 | 52⅞ | + 1 | 52⅞ | 52⅞ |
| 27⅞ | 22⅞ | 2,100 | Moon Motors (3) | 25⅞ | 26 | 25⅞ | 25⅞ | + ⅛ | 25⅞ | 25⅞ |
| 8⅞ | 6 | 1,100 | Mother Lode Coalition (½) | 6⅞ | 7 | 6⅞ | 6⅞ | + ⅛ | 6⅞ | 7 |
| 19⅞ | 18 | 1,100 | Motor Wheel (1.20) | 18⅞ | 19⅞ | 18⅞ | 19 | + ⅞ | 18⅞ | 19 |
| 21⅞ | 14⅞ | 100 | Mullins Body | 18 | 18 | 18 | 18 | .. | 17⅞ | 18 |
| 42⅞ | 32⅞ | 200 | Murray Body (‡2.40) | 37 | 37 | 37 | 37 | + 1 | 36 | 37 |
| 374 | 193⅞ | 600 | Nash Motors (†11) | 360 | 374 | 360 | 374 | + 19 | 370 | 375 |
| 75 | 65 | 800 | National Biscuit (3) | 66⅞ | 66⅞ | 66 | 66 | — ⅞ | 66 | 66⅞ |
| 78 | 65⅞ | 1,600 | National Cloak & Suit (1) | 72⅞ | 72⅞ | 71 | 71 | — 1 | 71 | 71⅞ |
| 54⅞ | 42 | 500 | Natl. Dairy Products (3) | 52⅞ | 52⅞ | 52⅞ | 52⅞ | — ⅞ | 52 | 52⅞ |
| 43 | 38⅞ | 1,300 | Natl. Department Stores | 41⅞ | 41⅞ | 41 | 41⅞ | + ⅛ | 41 | 41⅞ |
| 102 | 96 | 200 | Natl. Dept. Stores 1st pf.(7) | 97 | 97⅞ | 97 | 97⅞ | + ⅞ | 97⅞ | 97⅞ |
| 35⅞ | 30 | 2,200 | Natl. Distillers Products | 34 | 34⅞ | 33⅞ | 33⅞ | + ⅛ | 33⅞ | 33⅞ |
| 68⅞ | 52⅞ | 200 | Natl. Distillers Prod. pf. | 65 | 65 | 64⅞ | 64⅞ | — 1 | 64 | 65⅞ |
| 36⅞ | 25 | 500 | Natl. Enam. & Stamping | 29⅞ | 29⅞ | 27⅞ | 27⅞ | — 2⅞ | 27⅞ | 29 |
| 71 | 61⅞ | 100 | National Supply (3) | 62⅞ | 62⅞ | 62⅞ | 62⅞ | + ⅛ | 62⅞ | 63⅞ |
| 16⅞ | 11⅞ | 600 | Nevada Consol. Copper | 12⅞ | 12⅞ | 12⅞ | 12⅞ | + ⅛ | 12 | 12⅞ |
| 65⅞ | 52 | 100 | N.N. & H. Ry., G. & E. (3) | 63⅞ | 63⅞ | 63⅞ | 63⅞ | — 1⅞ | 63⅞ | 65 |
| 56⅞ | 42⅞ | 100 | New York Air Brake (4) | 46⅞ | 46⅞ | 46⅞ | 46⅞ | .. | 46⅞ | 46⅞ |
| 39⅞ | 31⅞ | 200 | New York Canners (2) | 35⅞ | 35⅞ | 35⅞ | 35⅞ | .. | 35⅞ | 36 |
| 124⅞ | 113⅞ | 6,900 | New York Central (7) | 117⅞ | 117⅞ | 116⅞ | 116⅞ | .. | 116⅞ | 117 |
| 137⅞ | 120 | 500 | N. Y., C. & St. Louis (6) | 125⅞ | 125⅞ | 125⅞ | 125⅞ | — ⅞ | 125⅞ | 126⅞ |
| 92⅞ | 88⅞ | 100 | N. Y., C. & St. L. pf. (6) | 91⅞ | 91⅞ | 91⅞ | 91⅞ | + ⅞ | 91⅞ | 91⅞ |
| 36⅞ | 28 | 2,200 | N. Y., N. H. & Hartford | 31⅞ | 32⅞ | 31⅞ | 31⅞ | + ⅞ | 31⅞ | 32 |
| 27⅞ | 20⅞ | 700 | N. Y., Ont. & West. (1) | 23⅞ | 23⅞ | 23⅞ | 23⅞ | — ⅞ | 23⅞ | 23⅞ |
| 294 | 285 | 15 | N. Y. Rys. part. ctfs., o. l. | 290 | 294 | 290 | 294 | + 9 | 291 | 295 |
| 11⅞ | 9⅞ | 600 | New York Rys. pf. tr. ctfs. | 11⅞ | 11⅞ | 10⅞ | 10⅞ | — ⅞ | 10⅞ | 10⅞ |
| 65 | 45⅞ | 600 | Niagara Falls Power (2) | 65 | 65 | 65 | 65 | + 1⅞ | 64 | 70 |
| 29 | 28 | 300 | Niagara Falls Pow. pf. (1¾) | 28⅞ | 28⅞ | 28⅞ | 28⅞ | .. | 28 | 28⅞ |
| 34 | 21⅞ | 100 | Norfolk Southern | 31⅞ | 32 | 31 | 31⅞ | .. | 31⅞ | 31⅞ |
| 134⅞ | 123⅞ | 1,000 | Norfolk & Western (7) | 130⅞ | 130⅞ | 129⅞ | 129⅞ | — ⅞ | 129⅞ | 129⅞ |
| 50⅞ | 41⅞ | 8,600 | North American (3.40) | 49⅞ | 49⅞ | 48⅞ | 48⅞ | — ⅞ | 48⅞ | 48⅞ |
| 49 | 46⅞ | 100 | North American pf. (3) | 49 | 49 | 49 | 49 | .. | 48⅞ | 49 |
| 71⅞ | 58⅞ | 2,000 | Northern Pacific (5) | 61⅞ | 61⅞ | 61 | 61⅞ | .. | 61⅞ | 61⅞ |
| 118⅞ | 87⅞ | 400 | Otis Elevator (6) | 115⅞ | 115⅞ | 114 | 114 | — ⅞ | 114 | 115 |
| 11⅞ | 8 | 13,100 | Otis Steel | 10⅞ | 11⅞ | 10⅞ | 11⅞ | + ⅞ | 11⅞ | 11⅞ |
| 66⅞ | 50⅞ | 400 | Otis Steel pf. | 58 | 58 | 58 | 58 | + 1 | 58 | 59 |
| 50⅞ | 42⅞ | 500 | Owens Bottle (3) | 46⅞ | 46⅞ | 46 | 46⅞ | — ⅞ | 46⅞ | 47 |
| 10⅞ | 8⅞ | 300 | Pacific Mail | 9⅞ | 9⅞ | 9⅞ | 9⅞ | — ⅞ | 9⅞ | 10 |
| 65⅞ | 52⅞ | 6,600 | Pacific Oil (2) | 57 | 57⅞ | 56⅞ | 56⅞ | — ⅞ | 56⅞ | 56⅞ |
| 28⅞ | 15 | 20,100 | Packard Motor Car (1.20) | 22⅞ | 23⅞ | 22⅞ | 23 | .. | 22⅞ | 23 |
| 111 | 102⅞ | 200 | Packard Motor Car pf. (7) | 111 | 111 | 111 | 111 | + 1 | 110 | 112 |
| 19⅞ | 17⅞ | 600 | Paige-Det. Mot. Car (1.20) | 18 | 18⅞ | 18 | 18⅞ | + ⅞ | 17⅞ | 18 |
| 83⅞ | 62⅞ | 600 | Pan-Am. Pet. & Trans. (6) | 76⅞ | 76⅞ | 76⅞ | 76⅞ | .. | 76⅞ | 76⅞ |
| 84⅞ | 63⅞ | 11,600 | Pan-Am. P. & T., Cl. B (6) | 77⅞ | 77⅞ | 76⅞ | 77⅞ | .. | 77⅞ | 77⅞ |
| 60⅞ | 43 | 100 | Panhandle Prod. & Ref. pf | 45 | 45 | 45 | 45 | — 5 | 45 | 50 |
| 35⅞ | 26⅞ | 200 | Park & Tilford | 26⅞ | 26⅞ | 26⅞ | 26⅞ | .. | 26⅞ | 28 |
| 28 | 24⅞ | 500 | Penick & Ford | 25 | 25 | 24⅞ | 24⅞ | .. | 24⅞ | 25 |
| 48⅞ | 42⅞ | 1,200 | Pennsylvania R. R. (3) | 43⅞ | 43⅞ | 43⅞ | 43⅞ | .. | 43⅞ | 43⅞ |
| 3 | 1⅞ | 1,600 | Penn. Seaboard Steel | 1⅞ | 1⅞ | 1⅞ | 1⅞ | .. | 1⅞ | 2 |
| 121 | 112 | 100 | People's Gas, Chicago (8) | 116⅞ | 116⅞ | 116⅞ | 116⅞ | + 1⅞ | 116⅞ | 116⅞ |
| 72 | 62⅞ | 600 | Pere Marquette (4) | 66 | 66 | 65⅞ | 65⅞ | — ⅞ | 65 | 66⅞ |
| 84 | 78⅞ | 100 | Pere Marq. prior pf. (5) | 79 | 79 | 79 | 79 | .. | 77 | 81 |
| 59⅞ | 51⅞ | 2,300 | Philadelphia Co. (4) | 57⅞ | 58 | 57 | 57 | .. | 57 | 57⅞ |
| 52⅞ | 37⅞ | 1,400 | Phila. & Read. Coal & Iron | 38⅞ | 38⅞ | 38⅞ | 38⅞ | .. | 38⅞ | 38⅞ |
| 16⅞ | 12⅞ | 3,800 | Philip Morris & Co. | 14⅞ | 15⅞ | 14⅞ | 14⅞ | .. | 14⅞ | 14⅞ |
| 46⅞ | 36⅞ | 5,100 | Phillips Petroleum (2) | 40⅞ | 41⅞ | 40⅞ | 40⅞ | .. | 40⅞ | 40⅞ |
| 19⅞ | 10⅞ | 24,800 | Pierce-Arrow | 18⅞ | 19⅞ | 18⅞ | 18⅞ | .. | 18⅞ | 18⅞ |
| 60⅞ | 43 | 3,700 | Pierce-Arrow pf. | 59 | 59⅞ | 58 | 58⅞ | .. | 58⅞ | 59 |
| 102 | 85 | 1,900 | Pierce-Arrow pr. pf. (8) | 98 | 102 | 98 | 102 | + 5 | 100⅞ | 102⅞ |
| 3⅞ | 1⅞ | 1,200 | Pierce Oil | 2 | 2 | 1⅞ | 1⅞ | .. | 1⅞ | 2 |
| 8⅞ | 5⅞ | 8,900 | Pierce Petroleum | 6⅞ | 6⅞ | 6⅞ | 6⅞ | .. | 6⅞ | 6⅞ |
| 54⅞ | 37⅞ | 300 | Pittsburgh Coal | 41 | 41⅞ | 41 | 41⅞ | .. | 41⅞ | 43⅞ |
| 99 | 80 | 100 | Pittsburgh Coal pf. (6) | 82⅞ | 82⅞ | 82⅞ | 82⅞ | — 1⅞ | 81⅞ | 83⅞ |
| 63⅞ | 32⅞ | 100 | Pittsburgh Terminal Coal | 37⅞ | 37⅞ | 37⅞ | 37⅞ | .. | 37⅞ | 37⅞ |
| 16⅞ | 12⅞ | 2,100 | Pittsb. Util. pf. (†1.20) | 15⅞ | 16 | 15⅞ | 15⅞ | .. | 15⅞ | 15⅞ |
| 15 | 12⅞ | 200 | Pittsb. Util. pf. ctfs. (†1.20) | 14⅞ | 14⅞ | 14⅞ | 14⅞ | .. | 13 | 14⅞ |
| 73⅞ | 63 | 100 | Pittsb. & West Virginia | 67⅞ | 67⅞ | 67⅞ | 67⅞ | .. | 67 | 68 |
| 118⅞ | 93⅞ | 300 | Postum Cereal (4) | 114⅞ | 114⅞ | 114⅞ | 114⅞ | — 1⅞ | 114⅞ | 115 |
| 69 | 52⅞ | 100 | Pressed Steel Car | 54⅞ | 54⅞ | 54⅞ | 54⅞ | .. | 53⅞ | 55 |
| 32⅞ | 21⅞ | 100 | Producers & Refiners | 24 | 24 | 24 | 24 | .. | 23⅞ | 24⅞ |
| 72⅞ | 62⅞ | 400 | Public Service, N. J. (5) | 69⅞ | 70 | 69⅞ | 70 | .. | 69⅞ | 70 |
| 102 | 99 | 100 | Public Serv., N. J. pf. (7) | 100⅞ | 100⅞ | 100⅞ | 100⅞ | — ⅞ | 100⅞ | 101⅞ |
| 104½ | 100½ | 100 | Pub. Serv. El. Pw. pf. (7) | 104½ | 104½ | 104½ | 104½ | + ½ | 104¼ | 104¾ |
| 151¼ | 129 | 1,100 | Pullman Company (8) | 139 | 139 | 137⅝ | 138 | — ⅛ | 138 | 139 |
| 47¼ | 39½ | 1,300 | Punta Alegre Sugar (5) | 40½ | 40½ | 39⅝ | 40 | — 2 | 39⅝ | 40 |
| 33⅝ | 25⅝ | 3,500 | Pure Oil (1½) | 27⅝ | 28¼ | 27⅝ | 28 | + ½ | 27⅝ | 28 |
| 77⅞ | 48⅝ | 9,400 | Radio Corp. of America | 56⅝ | 57¼ | 55⅝ | 56¼ | — ½ | 56¼ | 56⅜ |
| 54 | 49⅝ | 100 | Radio Corp. of Am.pf.(3½) | 50⅝ | 50⅝ | 50⅝ | 50⅝ | + ½ | 50⅝ | 51 |
| 141⅝ | 122½ | 100 | Railway Steel Spg. (8) | 128 | 128 | 128 | 128 | .. | 127 | 128 |
| 120 | 114¼ | 200 | Railway Steel Spg. pf. (7) | 117⅝ | 118 | 117⅝ | 118 | + 1 | 116 | 118 |
| 38¼ | 33⅝ | 100 | Rand Mines (1.79) | 37⅝ | 37⅝ | 37⅝ | 37⅝ | — ⅛ | 37⅝ | 39 |
| 17⅝ | 11⅝ | 2,200 | Ray Consol. Copper | 12 | 12 | 11⅞ | 11⅞ | — ⅛ | 11⅞ | 12 |
| 82¼ | 69⅝ | 600 | Reading (4) | 78⅛ | 78⅜ | 78⅛ | 78¼ | — ⅛ | 78 | 78¼ |
| 39⅝ | 35⅛ | 200 | Reading 1st pf. (2) | 37⅝ | 37⅝ | 37⅝ | 37⅝ | — ⅛ | 37 | 38¼ |
| 72⅝ | 46⅝ | 900 | Remington Typewriter | 64½ | 64½ | 62⅝ | 62⅝ | — ⅞ | 62¼ | 63⅛ |
| 23¼ | 13⅛ | 1,100 | Replogle Steel | 15 | 15¼ | 15 | 15 | — ¼ | 15 | 15¼ |
| 64⅝ | 42⅝ | 2,500 | Republic Iron & Steel | 43⅝ | 43⅝ | 43 | 43¼ | .. | 43⅛ | 44 |
| 18 | 12 | 1,200 | Reynolds Spring (1) | 12⅝ | 13 | 12⅝ | 12⅞ | + ⅜ | 12⅞ | 13 |
| 78⅝ | 72¼ | 500 | Reynolds Tobacco B (3) | 75⅝ | 75⅝ | 75⅛ | 75⅝ | .. | 75½ | 75⅝ |
| 97½ | 91 | 100 | Rossia Ins. Co. of Am. (6) | 92 | 92 | 92 | 92 | — ½ | 92½ | 95 |
| 57⅝ | 48½ | 1,700 | Royal D. N. Y. sh. (4.42⅝) | 50¼ | 50¼ | 49⅝ | 49⅝ | — ½ | 49⅝ | 49⅞ |
| 51½ | 39⅝ | 800 | St. Joseph Lead (2) | 48⅛ | 48⅝ | 48⅛ | 48½ | + ½ | 48 | 48⅝ |
| 81 | 57½ | 8,900 | St. Louis-San Fr. (5) | 77⅝ | 78⅝ | 77 | 78⅛ | + ⅝ | 78 | 78½ |
| 53⅝ | 44½ | 400 | St. Louis Southwestern | 48⅝ | 48⅝ | 48 | 48 | — 1½ | 47 | 48⅝ |
| 108⅝ | 62 | 4,100 | Savage Arms | 65⅝ | 65⅝ | 62 | 62⅝ | — 2⅝ | 62⅝ | 65 |
| 116⅛ | 108½ | 1,800 | Schulte Retail Stores (‡8) | 111 | 111 | 110 | 110 | — 1½ | 110⅛ | 110⅝ |
| 115 | 110 | 300 | Schulte Retail St. pf. (8) | 111⅛ | 111⅛ | 111⅛ | 111⅛ | — ⅛ | 111 | 112⅛ |
| 35⅝ | 20⅝ | 11,100 | Seaboard Air Line | 34½ | 34½ | 33 | 33⅛ | — 1⅛ | 33⅛ | 34 |
| 48 | 35 | 3,900 | Seaboard Air Line pf. | 47⅛ | 47⅛ | 45 | 45½ | — 1½ | 45⅛ | 45⅝ |
| 172⅞ | 147⅛ | 2,400 | Sears, Roeb. & Co. (6) | 168 | 170⅝ | 168 | 169¼ | + 2 | 169 | 169⅝ |
| 54½ | 40¼ | 300 | Shattuck (F. G.) (2) | 49⅝ | 49⅝ | 49⅛ | 49⅝ | .. | 49⅛ | 50 |
| 28⅝ | 22½ | 6,900 | Shell Union Oil (1.40) | 24⅝ | 24⅝ | 24½ | 24½ | — ⅛ | 24½ | 24⅝ |
| 101½ | 99¼ | 100 | Shell Union Oil pf. (6) | 101⅛ | 101⅛ | 101⅛ | 101⅛ | + ⅛ | 101 | 101½ |
| 28⅝ | 19¼ | 6,500 | Simms Petroleum (1) | 23⅝ | 23⅝ | 23 | 23 | — ⅛ | 22⅞ | 23 |
| 38½ | 31¼ | 1,300 | Simmons Company (2) | 36⅝ | 36⅝ | 36⅝ | 36⅝ | — ⅜ | 36⅛ | 36⅝ |
| 103 | 100⅛ | 100 | Simmons Company pf. (7) | 102½ | 102½ | 102½ | 102½ | — ½ | 102½ | .. |
| 24⅞ | 17 | 5,800 | Sinclair Consol. Oil | 19⅛ | 19⅛ | 19 | 19 | — ⅛ | 19 | 19⅛ |
| 30¼ | 21⅝ | 4,100 | Skelly Oil | 26⅛ | 26⅛ | 26 | 26⅛ | — ⅛ | 26⅛ | 26¼ |
| 97 | 80¼ | 400 | Sloss-Sh. St. & I. Co. (6) | 83⅝ | 83⅝ | 83⅝ | 83⅝ | — 1⅛ | 84½ | 85⅝ |
| 108⅝ | 98⅝ | 5,500 | Southern Pacific (6) | 102⅞ | 102⅞ | 102 | 102 | — ½ | 102 | 102⅝ |
| 96⅝ | 77⅝ | 6,000 | Southern Railway (5) | 91¼ | 91⅝ | 90⅝ | 91 | — ½ | 91 | 91⅛ |
| 92⅝ | 83 | 200 | Southern Railway pf. (5) | 87 | 87 | 86⅝ | 86⅝ | — ½ | 86⅝ | 87 |
| 21 | 15¼ | 2,400 | Spicer Mfg. | 19⅝ | 20⅛ | 19⅝ | 20⅛ | + ⅝ | 20 | 20¼ |
| 98 | 92 | 100 | Spicer Mfg. pf. (8) | 98 | 98 | 98 | 98 | + 1 | 98 | 98 |
| 52¼ | 40¼ | 9,100 | Standard Gas & Elec. (3) | 50 | 50 | 49¼ | 49¼ | .. | 49⅛ | 49⅝ |
| 67½ | 56⅝ | 800 | Standard Oil of Cal. (2) | 58⅝ | 58⅝ | 58⅛ | 58½ | — ⅛ | 58½ | 58⅝ |
| 47½ | 38⅝ | 9,000 | Standard Oil of N. J. (1) | 43½ | 43⅝ | 42 | 43½ | .. | 43½ | 43⅝ |
| 119 | 116⅝ | 600 | Standard Oil N. J. pf. (7) | 118 | 118¼ | 118 | 118⅛ | — ⅛ | 118⅛ | 118⅝ |
| 16 | 10 | 200 | Standard Plate Glass | 11½ | 11½ | 11½ | 11½ | + ½ | 11½ | 12 |
| 77⅞ | 55 | 3,200 | Stewart-Warner Speed. (5) | 68⅝ | 69⅝ | 68⅝ | 68⅝ | — ⅝ | 68⅝ | 69 |
| 79⅝ | 61 | 1,900 | Stromberg Carburetor (6) | 69 | 71 | 69 | 70½ | + 2⅞ | 70½ | 71 |
| 47 | 41¼ | 74,400 | Studebaker Co. (4) | 45½ | 47 | 45¼ | 46½ | + 1⅛ | 46⅜ | 46½ |
| 12 | 8½ | 700 | Submarine Boat | 9½ | 9½ | 9⅛ | 9½ | — ⅛ | 9⅛ | 9½ |
| 6⅝ | 4 | 500 | Superior Oil | 4⅛ | 4⅛ | 4⅛ | 4⅛ | .. | 4⅛ | 4⅜ |
| 19 | 10¼ | 400 | Symington | 17⅝ | 17⅝ | 17½ | 17⅝ | + ⅛ | 17⅝ | 17⅝ |
| 23⅝ | 20⅛ | 1,000 | Symington Class A (2) | 22⅛ | 22¼ | 22 | 22 | + ½ | 22 | 22½ |
| 9⅝ | 7⅝ | 1,500 | Tennessee Copper & Chem. | 9⅜ | 9½ | 9⅜ | 9½ | + ⅛ | 9⅜ | 9½ |
| 49 | 42⅝ | 1,900 | Texas Co. (3) | 46 | 45½ | 44⅝ | 44⅝ | — ⅝ | 44⅝ | 45 |
| 113⅝ | 97½ | 5,000 | Texas Gulf Sulphur (7) | 106⅞ | 106⅞ | 104¾ | 106 | — ½ | 106 | 106⅞ |
| 58⅝ | 43⅝ | 400 | Texas & Pacific | 53 | 53 | 52¼ | 52¼ | — ½ | 52¼ | 53 |
| 23⅝ | 11½ | 1,560 | Texas & Pacific Coal & Oil | 15 | 15 | 14⅝ | 14⅝ | .. | 14⅝ | 15 |
| 14⅝ | 7⅛ | 600 | Third Avenue | 10 | 10¼ | 10 | 10 | .. | 10 | 10¼ |
| 152 | 122 | 200 | Tide Water Oil (4) | 138⅝ | 138⅝ | 138⅝ | 138⅝ | + ⅝ | 136 | 139 |
| 44½ | 37⅝ | 22,000 | Timken Roller Bear. (†4) | 42 | 43⅝ | 42 | 43 | + ⅛ | 42⅞ | 43 |
| 80½ | 70 | 100 | Tobacco Products (6) | 76¼ | 76¼ | 76¼ | 76¼ | + ⅛ | 75 | 75⅝ |
| 99½ | 93½ | 600 | Tobacco Prod. Class A (7) | 98 | 98 | 98 | 98 | + ⅛ | 97½ | 98 |
| 5⅞ | 5⅛ | 51,300 | Transcontinental Oil | 5⅝ | 5⅝ | 5¼ | 5½ | — ⅛ | 5⅝ | 5½ |
| 42 | 38⅛ | 200 | Underwood Typewriter (3) | 41 | 41 | 41 | 41 | + ⅛ | 40⅝ | 41 |
| 43⅝ | 36⅛ | 1,100 | Union Oil of Cal. (1.80) | 37⅛ | 37⅛ | 37 | 37 | — ⅛ | 37 | 37⅛ |
| 153⅝ | 133⅝ | 4,400 | Union Pacific (10) | 137½ | 137⅝ | 136 | 136 | — 1 | 136¼ | 136⅝ |
| 76 | 73⅝ | 200 | Union Pacific pf. (4) | 74 | 74 | 73⅝ | 73⅝ | — 1⅛ | 73⅝ | 74¼ |
| 81¼ | 60⅝ | 1,100 | United Cigar Stores (*3¼) | 68⅛ | 68⅛ | 67⅛ | 67⅛ | — ⅛ | 67 | 68 |
| 123⅞ | 110⅝ | 3,400 | United Drug (6) | 121 | 122⅝ | 121 | 122 | + 1⅛ | 122 | 122¼ |
| 29⅞ | 18⅝ | 100 | United R'way Investment | 28⅝ | 28⅝ | 28⅝ | 28⅝ | + ⅝ | 27½ | 29 |
| 250 | 131¼ | 4,600 | U. S. C. I. P. & Foundry | 150 | 150 | 143 | 148 | + ⅛ | 145 | 150 |
| 38⅝ | 30½ | 1,900 | United States Distributing | 32 | 32 | 31 | 31 | — ½ | 30⅝ | 31 |
| 154 | 130 | 100 | U. S. Distributing pf. (7) | 130¼ | 130¼ | 130¼ | 130¼ | — 1⅛ | .. | .. |
| 30¼ | 23 | 700 | U. S. Hoffman Mach. (2) | 28⅝ | 28⅝ | 28⅝ | 28⅝ | — ⅛ | 28½ | 29 |
| 90 | 76 | 10,100 | U. S. Industrial Alcohol | 87⅛ | 88⅝ | 86⅝ | 87⅝ | + ⅝ | 87⅛ | 88 |
| 108¼ | 105 | 100 | U. S. Ind. Alcohol pf. (7) | 107⅛ | 107⅛ | 107⅛ | 107⅛ | — 1 | 107 | 109 |
| 147½ | 114¼ | 5,100 | U. S. Realty & Imp. (8) | 147⅝ | 147⅝ | 145 | 145½ | — ⅛ | 145½ | 146 |
| 46⅝ | 33⅛ | 25,900 | United States Rubber | 46½ | 46⅝ | 46 | 46 | .. | 46 | 46⅛ |
| 99⅝ | 92⅝ | 700 | U. S. Rubber 1st pf. (8) | 99⅛ | 99⅝ | 99⅛ | 99¼ | + ⅛ | 99 | 99⅝ |
| 129⅝ | 112⅝ | 6,700 | United States Steel (†7) | 115¼ | 116 | 114⅝ | 115½ | + ⅛ | 115⅝ | 115⅝ |
| 126⅝ | 122½ | 300 | United States Steel pf. (7) | 122⅝ | 122⅝ | 122⅝ | 122⅝ | — ⅛ | 122⅝ | 122⅝ |
| 50⅝ | 26⅝ | 3,700 | Universal Pipe & Rad. | 29⅛ | 29⅛ | 28 | 29⅝ | .. | 29 | 29⅝ |
| 94 | 66⅝ | 100 | Universal P. & R. pf. (7) | 71¼ | 71¼ | 71¼ | 71¼ | — ⅛ | 71 | 72 |
| 127½ | 41¼ | 600 | Utah Securities | 119¼ | 119¼ | 117 | 117½ | — 1 | 116½ | 119 |
| 31¼ | 25⅝ | 300 | Vanadium Corporation | 27 | 27 | 27 | 27 | — ⅛ | 26⅝ | 27¼ |
| 5 | 2⅝ | 200 | Va.-Carolina Chemical | 4⅝ | 4⅝ | 4⅝ | 4⅝ | .. | 4⅝ | 4⅝ |
| 20⅝ | 8⅝ | 700 | Va.-Carolina Chemical pf. | 18⅝ | 18⅝ | 17⅝ | 17⅝ | — 1⅛ | 17 | 18 |
| 15⅝ | 7⅛ | 1,300 | V. Vivaudou | 13 | 13 | 13 | 13 | .. | 13 | 13⅝ |
| 114 | 64¼ | 100 | Virginia Ry. & Power | 109 | 109 | 109 | 109 | — 1 | 110 | 111 |
| 27⅝ | 19¼ | 4,500 | Wabash | 26⅛ | 26¼ | 25⅝ | 25⅝ | — ⅛ | 25¼ | 25⅝ |
| 67½ | 55⅝ | 5,300 | Wabash pf. A (5) | 66⅛ | 66⅛ | 65⅝ | 65⅝ | — ⅛ | 65⅝ | 65⅝ |
| 19⅝ | 15⅛ | 2,400 | Waldorf System (1¼) | 15⅛ | 15⅝ | 15⅛ | 15⅝ | + ⅛ | 15½ | 15⅝ |
| 45⅝ | 37⅝ | 2,400 | Ward Baking, Class B | 44⅛ | 44¼ | 44 | 44 | — ⅛ | 44 | 44⅛ |
| 100¼ | 94¼ | 100 | Ward Baking pf. (7) | 100 | 100 | 100 | 100 | + ⅛ | 99¼ | 100⅛ |
| 125 | 105 | 100 | West Penn Co. (4) | 120 | 120 | 120 | 120 | — 8 | 119 | 122 |
| 17⅝ | 11 | 3,500 | Western Maryland | 15 | 15 | 14⅝ | 14⅝ | — ⅛ | 14⅝ | 14⅝ |
| 26⅝ | 16 | 500 | Western Maryland 2d pf. | 21⅛ | 21⅛ | 20⅝ | 20⅝ | — ⅛ | 20⅝ | 20⅝ |
| 55 | 32¼ | 2,900 | Western Pacific | 43¼ | 44⅛ | 43 | 43¼ | + ⅛ | 43 | 43¼ |
| 135 | 116⅝ | 2,000 | W. U. Telegraph (7) | 132⅝ | 132⅝ | 131⅛ | 131⅛ | — ⅛ | 131⅛ | 132 |
| 114 | 97 | 200 | Westinghouse A. B. (6) | 100 | 100 | 100 | 100 | — 2½ | 100 | 102 |
| 84 | 66⅝ | 1,100 | Westinghouse E. & M. (4) | 72 | 72 | 70⅛ | 70⅝ | — ⅛ | 70⅝ | 71 |
| 14 | 9⅛ | 100 | Weston Elec. Instrument | 10⅝ | 10⅝ | 10⅝ | 10⅝ | .. | 10⅛ | 11 |
| 23 | 19⅝ | 300 | Weston Elec. Inst., Cl.A(2) | 22⅛ | 22⅛ | 22⅛ | 22⅛ | + ⅝ | 22⅛ | 22¼ |

Continued on Page Thirty.

## TOPICS IN WALL STREET.

**Sharp Advance in Motor Stocks; General Market Reactionary.**

Increased activity in the automobile stocks, most of which advanced sharply, with some issues establishing new high records for the year, was the outstanding feature in yesterday's trading on the New York Stock Exchange. The sharp run-up in American Sumatra Tobacco preferred, due to further squeezing of the short interest, attracted considerable attention. An illustration of the activity in the motor issues was furnished by Willys-Overland common. Sales for this stock alone totaled 288,500 shares, or nearly 17 per cent. of all the business done on the floor. The total trading in eight prominent motor issues, including Willys-Overland, was more than 30 per cent. of the sales for the day. In addition to American Sumatra, numerous other issues made substantial gains, including Chesapeake & Ohio, Montgomery Ward and Nash Motors. In general, however, the market displayed a reactionary tone, with continued heavy profit taking in evidence in numerous securities which were bid up sharply last week. This advance, it was pointed out, has led to considerable realizing sales. It was added that in view of current business conditions traders were taking small profits rather than hold on pending further developments.

***

**Rubber Stocks and Crude Product.**

The rubber tire stocks did little yesterday in face of the sharp advance in the price of crude rubber. The product was quoted in the local market at 61 cents a pound, the highest since the inflation period of 1920, and an advance of from 4½ to 7½ cents a pound for the day. It has been many years since the crude rubber market has experienced such wide fluctuations in prices as during recent weeks, either in this country or in London. The advance in the crude product is attributed to the small stocks on hand. It is stated that due to the low prices prevailing in recent years, producers have curtailed their output. In trade circles it was pointed out that the swift advance in prices would affect the tire industry to no small extent, as it would necessitate a complete readjustment of selling prices for the finished product. The companies with large inventories of crude rubber are expected to benefit materially from the current advance provided the price is sustained over a reasonable period.

***

**"Squeezing the Shorts."**

The advance in American Sumatra preferred to more than 40 points above its price just prior to the appointment of a receiver has proved one of the most interesting and mysterious cases with which Wall Street has had to deal for several years. In few instances have the shorts been so unmercifully squeezed as in Sumatra preferred. The secret lies in the extremely small floating supply—the entire preferred stock amounts to less than 20,000 shares—and the fact that some people have taken a shrewd chance to "bid up the market." Under present conditions the machinery of the Stock Exchange lends itself admirably to such a squeeze because when the short seller of the stock cannot borrow it he is obliged to buy it in at any price at which he can get it. Many persons about the Wall Street tickers, who watched the gyrations of the stock yesterday, remarked facetiously that it might be a good thing for a few other stocks if they would go under court jurisdiction.

***

**Continued Ease of Money.**

One of the factors contributing to the continued ease of money is that many borrowers who have been operating on time loans and whose loans now are maturing from day to day have not seen fit to renew them. Four such cases were reported in Wall Street yesterday, all of them good-sized loans, and despite the fact that all could have been renewed at a shade under the rate at which they were previously made, there was no application for renewal and this money was thrown back on the Street for employment. Some of it probably found its way into the call money market, whose rate of 3½ per cent. was shaded in several individual transactions in the open market. Interior banks are said to be heavy lenders in this centre at the moment.

***

**Retail Buying Improves.**

Wall Street bankers whose institutions have commercial relations stretching across the country report that a slow but steady increase in retail buying has become noticeable recently, extending to many lines of business. They say that in March the trend in buying was downward, but that an improvement set in last month which has become more pronounced in the last week or two. These reports came particularly from several of the large chain systems which have stores in many parts of the country. It was said that, following the usual curve, the improved buying first made itself felt in the New York Metropolitan district and was now spreading steadily westward.

***

**The French Debt Again Discussed.**

The published reports that correspondence was in progress between Washington and Paris on the matter of the French debt payments, incident to which, according to those advices, France was considering paying America $100,000,000 yearly, were connected up with a report last week that a division of the reparation annuities to include the United States was being discussed. While bankers were unable to throw any light on this report, it was regarded in the light of the latest news dispatches from Washington as "possessing possibilities". It was suggested that to make us a party to the reparation annuities would be much more satisfactory to the French Government, under present conditions, than if it had to make payments on the debt direct.

***

**Railroad Wars.**

At no time since the days of the Harriman-Hill battle for control of the West has the air been so full of rumors of railroad wars, a banker remarked yesterday. Despite Government regulation, he said, railroad men should find sufficient to interest them. Plans now hanging fire in the minds of the chief railroad executives of the East call for an entire remaking of the railroad map. Each rail head, however, appears to have an individual idea as to how it should be done. Virtually all those concerned in the four-system plan devised by the Presidents of the leading Eastern systems have broken away from it. The Pennsylvania has outlined an entirely different alignment, the head of the Delaware & Hudson is contemplating a new Eastern system, while the New York Central and Baltimore & Ohio are reported to be at odds over the disposition of some of the important coal mines. The Nickel Plate, it is also rumored, may have to change its plans to conform to the ideas of the Interstate Commerce Commission.

***

**Choosing Between Issues.**

The trend of bond prices over the last few days has given rise to the feeling among industrial executives as well as bankers, that the average investor is a good deal more confident of the future trend of trade and industry than some observers have been inclined to admit. Reference to the statistics of the three large groups, industrial, railroad and public utility, shows that the preponderance of buying of late has been in the industrial and utility sections. This is considered an interesting combination, representing, as it is felt it does, a faith in the more speculative lines as well as in the less speculative issues. Many railroad issues have been correspondingly active and strong.

**Alabama Power Company**

$7 Cumulative Preferred Stock

*Price and Description on Application*

**W. C. Langley & Co.**
*Investments*
115 BROADWAY, NEW YORK
MEMBERS NEW YORK STOCK EXCHANGE

**KANSAS CITY, MO.**
*Sch. Dist. 5s*
*Due 1941*
To yield 4.10%

**CANTON, OHIO**
*5s, due 1946-49*
To yield 4.15%

**SEATTLE, WASH.**
*4½s, due 1931*
To yield 4.15%

**Blodget & Co.**
120 Broadway
New York
Boston Chicago Hartford

**Dividends on this 7¼% Investment Earned 3 Times Over**

More than $5,000,000 in dividends was paid by Cities Service Company in 1924 on its Preferred Stock. The Company earned, over and above all expenses, taxes and interest payments, $14,845,773, or about three times the amount necessary to pay these dividends.

The Company's 15th Annual Report, just issued, clearly shows the safety and desirability of Cities Service Preferred Stock. At its present price this security yields 7¼ per cent.

*Send for copy of the Annual Report and illustrated booklet P-10 describing the $550,000,000 organization behind Cities Service Preferred Stock.*

Securities Department
**Henry L. Doherty & Company**
60 WALL ST. NEW YORK

**Tobey & Kirk**
Established 1873
*Members N. Y. Stock Exchange*

*Accounts Carried on Conservative Margin*

25 Broad St., New York
*Telephone—BROAD 5160*

*Exempt from all Federal Income and New Jersey State Taxes*

$100,000

City of

**NEW BRUNSWICK**
NEW JERSEY

4½% Gold Bonds

*Dated December 1, 1924*
*Due December 1, 1939-63*

Legal Investment for Savings Banks and Trust Funds in New Jersey.

Prices to yield 4.15%

**J. G. WHITE & COMPANY**
INCORPORATED
37 WALL STREET, NEW YORK

# BONDS ON STOCK EXCHANGE

MONDAY, MAY 11, 1925.

| | Day's Sales. | Saturday. | Year Ago. | 2 Years Ago. | 1925. | 1924. | 1923. |
|---|---|---|---|---|---|---|---|
| U. S. Gov't bonds | $629,700 | $184,000 | $5,118,600 | $2,652,850 | $147,122,910 | $366,276,580 | $326,204,300 |
| Other domestic bonds | 8,741,000 | 5,175,750 | 5,081,000 | 3,849,500 | 1,002,678,750 | 729,447,300 | 665,310,800 |
| Foreign bonds | 2,848,000 | 1,823,500 | 1,132,000 | 1,216,000 | 247,934,400 | 169,582,700 | 198,195,400 |
| Total all bonds | $12,218,700 | $7,183,250 | $11,331,600 | $7,718,350 | $1,397,736,060 | $1,265,303,500 | $1,189,710,500 |

## UNITED STATES GOVERNMENT LOANS.

| Range Since Date of Issue High. | Date. | Low. | Date. | Range 1925 High. | Low. | Sales. | Issue. | Open. | High. | Low. | Last. | Net Ch'ge. | Closing Bid. | Asked. | Yield. |
|---|---|---|---|---|---|---|---|---|---|---|---|---|---|---|---|
| 103.1 | Oct. 19,'22 | 96.1 | June 2,'21 | 101.20 | 100.24 | 58 | Liberty 3½s, 1932-47 | 101.00 | 101.00 | 100.30 | 100.30 | ... | 100.30 | 101.00 | 3.37 |
| 102.25 | Oct. 19,'22 | 96.4 | July 11,'21 | 101.22 | 100.28 | .. | Liberty 3½s, registered | .... | .... | .... | .... | ... | 101.27 | .... | 3.78 |
| 102.13 | Aug. 15,'24 | 83.00 | May 19,'20 | 101.25 | 101.11 | .. | Lib. 1st cv. 4s, 1932-47 | .... | .... | .... | .... | ... | .... | .... | ... |
| 102.6 | July 29,'24 | 83.25 | May 19,'20 | 101.6 | 101.6 | .. | Lib. 1st cv. 4s, reg. | .... | .... | .... | .... | ... | 101.4 | .... | 3.55 |
| 102.18 | July 8,'24 | 81.12 | May 20,'20 | 101.9 | 100.20 | .. | Lib. 2d 4s, 1927-42 | .... | .... | .... | .... | ... | .... | .... | ... |
| 101.16 | July 23,'24 | 81.18 | May 21,'20 | 100.21 | 100.14 | .. | Lib. 2d 4s, reg. | .... | .... | .... | .... | ... | .... | .... | ... |
| 103.00 | June 13,'24 | 90.00 | June 7,'20 | 101.28 | 101.10 | .. | Lib. 1st 2d cv. 4¼s,'32-47 | .... | .... | .... | .... | ... | 101.10 | 102.10 | ... |
| 102.22 | Nov. 1,'24 | 84.00 | May 21,'20 | 102.8 | 101.14 | 21 | Lib. 1st cv. 4¼s,'32-47 | 102.1 | 102.5 | 102.1 | 102.2 | —.1 | 102.1 | 102.5 | 3.94 |
| 102.17 | Nov. 5,'24 | 84.00 | July 30,'20 | 101.29 | 101.9 | 2 | Lib. 1st cv. 4¼s, reg. | 101.24 | 101.24 | 101.24 | 101.24 | —.5 | .... | .... | ... |
| 102.00 | July 29,'24 | 81.12 | May 20,'20 | 101.14 | 100.20 | 248 | Lib. 2d cv. 4¼s,'27-42 | 101.8 | 101.10 | 101.8 | 101.9 | —.1 | 101.9 | 101.10 | 3.80 |
| 101.27 | Aug. 1,'24 | 83.16 | Dec. 23,'20 | 101.9 | 100.18 | 52½ | Lib. 2d cv. 4¼s, reg. | 101.7 | 101.7 | 101.6 | 101.6 | +.1 | .... | .... | ... |
| 102.23 | Aug. 5,'24 | 85.20 | Dec. 20,'20 | 102.1 | 101.1 | 52¾ | Lib. 3d 4¼s, 1928 | 101.27 | 101.28 | 101.26 | 101.28 | +.2 | 101.26 | 101.28 | 3.74 |
| 102.21 | Aug. 5,'24 | 82.12 | May 19,'20 | 101.30 | 101.1 | 8 | Lib. 3d 4¼s, reg. | 101.23 | 101.23 | 101.23 | 101.24 | —.4 | .... | .... | ... |
| 103.00 | Aug. 9,'24 | 82.00 | May 20,'20 | 102.12 | 101.20 | 153 | Lib. 4th 4¼s, '33-38 | 102.8 | 102.10 | 102.8 | 102.10 | +.2 | 102.9 | 102.10 | 3.94 |
| 102.25 | Aug. 9,'24 | 82.15 | May 20,'20 | 102.10 | 101.18 | 7 | Lib. 4th 4¼s, reg. | 102.5 | 102.6 | 102.5 | 102.5 | —.4 | .... | .... | ... |
| 107.7 | Nov. 1,'24 | 98.1 | Mar. 27,'23 | 105.23 | 104.13 | 11 | Treasury 4¾s, 1947-52 | 105.16 | 105.22 | 105.16 | 105.16 | —.2 | 105.16 | 105.20 | 3.80 |
| 106.21 | Nov. 5,'24 | 98.20 | Apr. 25,'23 | 104.29 | 104.15 | .. | Treasury 4¾s, reg. | .... | .... | .... | .... | ... | .... | .... | ... |
| 101.22 | May 2,'25 | 100.9 | Dec. 23,'24 | 101.22 | 100.14 | 17 | Treasury 4s, 1944-54 | 101.22 | 101.22 | 101.19 | 101.20 | —.1 | 101.19 | 101.22 | 3.88 |
| 101.21 | May 7,'25 | 100.27 | Apr. 27,'25 | 101.21 | 100.27 | .. | Treasury 4s, reg. | .... | .... | .... | .... | ... | .... | .... | ... |

Quotations after the decimal point in the above table represent one or more 32ds of a point. Comparisons for dates prior to March 22, 1923, when the system now used was introduced, are reduced to the form now used in the Stock Exchange quotations.

## FOREIGN BONDS.

Argentine 5s, 1945: 1....86¼; 5....86¼
s f 6s, Ser A, 1957: 5....96¼; 1....96⅜; 20....96¼; 1....96⅜; 1....96¼; 1....96⅜; 6....96¼; 7....96⅜
1st g 6s, Ser B, 1958, temp: 10....96⅜; 20....96¼; 10(c)....96⅜; 10....96¼; 8....96⅜
7s, 1927: 10....102¼; 5....102⅜; 1....102¼; 4....102½; 1....102⅜; 5....102¼; 1....102⅜; 3....102½; 14....102⅜
Aust Gov gtd s f 7s, 1943: 6....97¼; 2....97⅛; 68....97⅜; 2....97⅝; 1....97½
Chinese Ry 5s, 1951: 1....46⅜
City of Berne 8, 1945: 1....109¼
City of Bergen 8s, 1945: 4....113; 3....113½
s f 6s, 1949: 2....97½; 15....97⅜; 8....97¾
City of Bord'x 6s, 1934: 2....84¼; 3....84½; 5....84⅜
City of Buenos Aires s f 6½s, 1955, Ser 2B: 13....96¼
City of Carlsbad s f 8s, 1954, int ctfs: 1....97⅝
City of Copenhagen 5½s, 1945: 4....97⅞; 6....97½
Cy of Greater Prague 7½s, 1952: 2....91⅜; 1....91; 5....91½; 1....91
City of Lyons 6s, 1934: 2....84¼; 3....84⅜; 2....84¼
City of Marseilles 6s, 1934: 5....84⅜; 1....84¼; 3....84½; 1....84; 1....84¼; 2....84½; 6....84¼
City of Montevideo s f 7s, 1952: 2....92
City of Rio de Jan s f 8s, 1947: 1....93⅜; 2....93½
s f 8s, 1946: 1....94⅜; 1....94½; 2....94⅜; 5....95
City of Sao Paulo s f 8s, 1952, int rcts: 7....99
Cy of Soissons 6s, 1936: 1....84⅜; 2....85
City of Tokio 5s, 1952: 3....68¼
City of Trondhjem s f 6½s, 1944 temp: 7....99
Czechoslovak Rep 8s, 1951: 1....99⅜
8s, 1952: 2....98⅜; 1....98¼
Dan Mun s f 8s, 1946, Ser A: 7....110
Ser B: 10....109⅜; 2....110
Dept of the Seine temp 7s, 1942: 7....86⅜; 7....86; 7....86; 3....86⅜; 1....87
Dom Rep 5½s, 1942: 3....93⅜
Dom of Can 5s, 1926: 25....100⅜
5½s, 1929: 4....103; 2....103⅛; 2....103
5s, 1931: 2....102⅛
5s, 1952: 7....103⅜; 12....104
Dutch E Ind s f 5½s, Mar 1953: 3....99⅜; 7....99⅜; 1....99⅜; 6....99⅜
s f 5½s, Nov, 1953: 8....99⅜; 1....99½; 10....100; 2....99⅜; 5....99⅜
6s, 1947: 1....102⅜; 2....102⅜; 1....102¼
6s, 1962: 3....102¼; 4....102⅜; 1....102⅜; 50....102½; 4....102¼; 1....102½; 3....102⅜; 2....102⅜; 1....102⅜; 1....102⅜; 5....102⅜; 2....102¼; 5....102⅜
Elec Pow Cp s f 6½s, 1950, int rcts: 5....87⅜
Finnish Mu L s f g 6½s, Ser A, 1954: 1....85⅜
s f g 6½s, Ser B, 1954: 1....85⅜; 3....85½; 5....87
Framerican Ind Dev tem deb 7½s, 1942: 2....91⅜; 5....92
French Govt temp s f g 7s, 1949: 10....90⅜; 1....90⅜; 12....90⅜; 2....90⅜; 24....90⅜; 5....90⅜; 2....90¼; 1....90⅜; 5....90⅜; 18....90⅜; 1....90¼; 2....90⅜; 11....90⅜; 1....90; 1....90¼; 6....90; 2....90⅜; 1....90⅜
7½s, 1941: 1....97⅜; 1....97¼; 1....97⅜; 18....97⅜; 27....97½; 2....97⅜; 1....97½
8s, 1945: 11....101⅜; 2....101½; 48....101⅜; 8....101¼; 15....101⅜; 1....101⅜; 4....101⅜
German Gen Elec s f 7s, 1945: 6....93⅜; 5....93⅜; 2....93⅜
German Extnl loan 1924 g 7s, 1949, int rcts: 51....94½; 8....94⅜; 3....94⅜; 3....94⅜; 1....94½; 31....94⅜; 3....94½; 4....94⅜; 22....94⅜; 3....94⅜; 3....94½; 12....94½; 5....94⅜; 17....94¼; 14....94⅜
Great Cons El Pow Japan s f 7s, 1944: 1....89⅜; 14....90; 1....90¼; 10....89⅜; 1....90; 6....89⅜
Greek Govt s f 7s, 1964, int rcts: 5....86⅜; 5....86½; 2....86⅜
Holland-Am 25-yr s f 6s, 1947: 1....87; 1....86⅜; 4....87
Jap Govt 4s, 1931, ster ln: 1....83⅜; 1....83½; 25....83⅜; 1....83½; 5....83½
s f 6½s, 1954: 15....93⅜; 4....93⅜; 10....93⅜; 55....93⅜; 7....93⅜; 10....93⅜; 23....93½; 1....93⅜; 25....93½; 1....93⅜; 54....93⅜; 24....93⅜; 37....93⅜; 2....93⅜; 6....93⅜; 57....93⅜; 5....93½; 25....93⅜
Oriental Dev deb 6s, 1953: 2....86½; 1....85⅜
Indus Bk of Jap gtd deb 6% nts, 1927: 11....99⅜
Jurgens (Ant) Un M Wks 6s, 1947: 5....99½; 5....99⅜; 6....99½; 1....99⅜; 4....99½; 2....99⅜
King Belgium s f 6s, 1955, int ctfs: 10....86; 16....86⅜
6½s, 1941, int rcts: 3....93⅜; 2....93⅜; 1 (c)....94⅜
7½s, 1945: 8....108⅜
8s, 1941: 5....107½
King Denm'rk 6s, 1942: 6....101⅜; 6....101½
8s, 1945: 2....110⅜; 1....110⅜
Kingdom of Hungary s f 7½s, 1944: 9....89⅜; 4....89⅜; 5....89⅜; 5....89⅜; 5....89½; 2....89⅜; 2....89⅜; 2....89½; 5....89⅜; 1....89⅜; 5....89⅜; 2....89⅜; 6....89⅜; 10....89⅜; 4....89½; 10....89⅜
Kingdom of Netherlands 6s, 1954: 2....103⅜; 10....104; 4....103⅜; 26....104; 1....103⅜; 4....104; 1....103⅜
s f 6s, 1972: 5....106
Kingdom of Norway s f 6s, 1943: 7....99⅜; 1....99⅜; 2....99½; 3....99⅜; 1....99⅜; 3....99⅜
s f g 6s, 1944: 2....99⅜; 11....99½; 5....99⅜; 21....99⅜; 26....99⅜; 2....99⅜; 25....99⅜
Kingdom of Norway 8s, 1940: 2....111
s f 6s, 1952: 2....99⅜
Kingdom of the Serbs, Croats and Slovenes 8s, 1962: 2....87¼; 10....87; 6....87⅛; 2....87⅜; 4....87; 1....87⅛; 5....87⅜; 2....87⅜
Kingdom of Sweden g 5½s, 1954, interim ctfs: 3....99⅜; 40....99⅜; 21....99⅜; 6....99⅜; 6....99⅜; 10....99⅜
6s, 1939: 4....103⅜; 5....103⅜; 1....103⅜
Lower Austria Elec s f 6½s, 1944, interim ctfs: 1....85½
Nord Rys s f 6½s, 1950, interim rcts: 1....81⅜; 1....82; 10....81⅜; 10....82; 10....82¼; 2....81½
Paris Lyons Mediterran'n 6s, 1958: 11....76¼; 2....76½; 11....76¼; 2....76; 5....75⅜; 7s20f....75¼; 7....75⅜
Midi R R s f 7s, 1958, interim rcts: 1....84⅜; 1....84⅜; 3....84½; 1....84⅜; 7....84⅜; 21....84⅜
Paris Orleans s f g 7s, 1954: 3....84; 1....83½; 1....83⅜
Rep of Bolivia s f 8s, 1947: 5....93½; 6....93⅜; 7....93⅜
Rep of Chile s f 7s, 1942: 1....101⅜; 11....102; 2....101½; 7....101⅜; 1....102
s f 8s, 1926: 3....101
s f 8s, 1941: 8....108½
Republic of Colombia 6½s, 1927: 1....100
Rep of Cuba 5s of 1944: 1....98; 1....97⅜
s f 5½s, 1953: 1....99
Rep of Finld s f 7s, 1950, interim ctfs: 1....94; 6....94½
s f 6s, 1945: 2....87; 1....87¼; 3....87
Rep of Mexico 4s, 1904, assented: 1....22⅜; 1....22¼
4s, 1910, assented small: 5....24⅜
5s, 1945, assented: 10....37⅜; 10....37½
treas notes 6s, assentd ext to 1933 with July, 1924 coups on small: 5....40⅜
large: 10....41
Rep of Peru s f 8s, 1944: 4....99⅜; 3....100
Rep of Poland s f 8s, 1950, interim rcts: 5....95⅜; 73....95; 5....95¼; 10....95; 4....95¼; 27(c)....95⅜; 19....95¼; 3....95
6s, 1940: 1....67⅜
Rep of Uruguay s f 8s, 1946: 4....109; 1....108⅜
Rima Stl 7s, 1955, interim rcts: 12....88⅜
Saxon Public Works s f 7s, 1945, interim ctfs: 1....92¼; 3....92¼
State of Queensland 6s, 1947: 1....108⅜; 5....104; 1....104⅜; 1....104½; 28....105; 1....105¼; 2....105⅜; 28....105¼
s f 7s, 1941: 2....110⅜
State of Rio Grande do Sul 8s, 1946: 1....96
State of Sao Paulo s f 8s, 1936: 1....100⅜; 1....100⅜
s f 8s, 1950, interim rcts: 2....99⅜; 5....100; 8....99⅜
Switzerland Govt extnl loan 5½s, 1946: 6....102; 2....101⅜; 33....102; 22....102¼; 2....101⅜
Un Kingdom of Gt Brit & Ire cv 5½s, 1929: 1....117⅜; 16....117⅜
5½s, 1937: 4....107⅜; 8....107½; 63....107⅜
U S of Brazil Cent Rys of Brazil Elec 7s, 1952: 8....80⅜; 15....80½; 2....80⅜; 1....80⅜
U S of Brazil 7½s, 1952: 2....105⅜
8s, 1941: 3....96⅜; 2....96⅜; 2....96⅜; 1....96⅜; 4....96⅜; 1....96⅜; 2....96⅜; 4....96⅜; 2....96½; 5....96⅜
Un Steamship of Copenhagen s f 6s, 1937: 2....93⅜

## DOMESTIC BONDS.

N Y City 4½s, 1960: 1....101⅛
Ajax Rub s f 8s, 1936: 5....102½; 2....102
Am Ag Ch 7½s, 1941: 21....101; 1....101⅜; 1....101
Am Cot Oil 5s, 1931: 5....94½
Am Repub deb 6s, 1937: 9....96⅜
Am Smelt & Rf 1st 5s, 1947: 6....99; 8....99⅜; 1....99; 2....98⅜; 2....99½
6s, 1947: 2....107⅜; 2....108
6s, 1937: 1....102⅜; 1....102⅜; 12....102⅜
Am Tel & Tel col 4s, 1929: 13....97⅜
s f g 5s, 1965: 54....97⅜; 47....97⅜; 12....97⅜; 25....97⅜; 9....97⅜; 8....97⅜; 15....97⅜; 1....97⅜; 54....97⅜; 15....97⅜
s f 5½s, 1943: 10....103⅜; 1....103⅜; 5....103⅜; 6....103⅜; 1....103⅜; 1....103⅜
col tr 5s, 1946: 1....101⅜
conv 6s, 1925: 1s6f....131⅜
Am Wat Wks & El col tr 5s, 1934: 2....96; 3....95⅜; 5....96; 1....95⅜
Am Wr Pap 6s, 1939: 3....49½
Anaconda Mg 1st s f 6s, Ser A, 1953: 7....99⅜; 3....100; 1....99⅜; 15....100; 1....99⅜; 2....100; 1....99⅜; 1....100
conv deb 7s, 1938: 5....101½; 1....101⅜; 2....101½; 9....101⅜; 7....101½; 1....101⅜; 1....101½; 1....101¼; 5....101⅜; 1....101¼; 10s7f....101⅜; 2....101½; 2....101⅜; 1....101⅜
Andes Copper deb 7s, 1943: 4....97; 5....96⅜; 10....96½; 5s7f....96⅜; 10s7f....96½; 2....96⅜
Ann Arb 1st 4s, 1995: 6....71⅜; 11....71
Armour & Co 4½s, 1943: 6....88⅜
Armour & Co of Del 5½s, Ser A, 1943: 10....92⅜; 3....92⅜; 1....92⅜; 1....92⅜; 1....92⅜; 1....92⅜; 2....92⅜
Assoc Oil 6s, 1935: 4....103; 6....102⅜
Atch Top & S F gen 4s, 1995: 6....91½; 1....91⅜; 12....91⅜
conv 4s, 1905-55: 1....93⅜
Atl & Char A L 4½s, 1944: 1....95⅜
Atl Cst L 1st 4s, 1952: 2....93⅜
gen unified 4½s, 1964: 3....93⅜
Lo & N col 4s, 1952: 1....88½; 2....88⅜
Atl & Dav 2d 4s, 1948: 1....68⅜
Atl & Dan 4s, 1948: 5....79; 7....78⅜
deb 5s, 1937: 1....99⅜
Balt & Ohio 4½s, 1933: 7....93½; 7....93⅜; 25....93½; 3....93⅜; 3....93⅜; 3....93⅜; 2....93⅜
gold 4s, 1948: 1....91; 1....91⅜
ref 5s, 1995: 3....89⅜; 7....89; 1....89⅜; 5....89⅜; 1....89⅜; 6....89⅜; 1....89⅜; 1....89⅜; 7....89⅜
1st s f 5s, inter ctfs, 1948: 6....103⅜; 3....103⅜; 3....103⅜
6s, 1929: 4....103; 6....102⅜; 9....103
ref & gen 6s, 1995: 5....103⅜; 1....103⅜; 5....103⅜; 10....103⅜; 1....103⅜; 2....103⅜; 6....103⅜; 1....103⅜
P L E & W V 4s, 1941: 1....90
Sowest div 3½s, 1925: 2....99⅜
Tol Cin div 4s, 1959: 2....75; 1....75½
Battle C & S 3s, 1989: 1....62½
Bell Tel of Pa 1st & ref 5s, 1948: 1....102¼; 1....102½
Beth Stl ext 5s, 1924: 16....100⅜; 3....100⅜
s f 6s, 1948: 5....94½; 4....94⅜; 2....94⅜; 1....94⅜; 1....94; 3....94⅜; 3....94½; 1....94⅜; 6....94⅜
s f 5½s Ser B, 1953: 1....87⅜; 3....87⅜
1st & ref 5s, 1942: 1....94⅜; 1....95; 4....94⅜
pur money 5s, 1936: 2....91⅜; 13....91⅜; 2....91⅜; 1....91⅜
Brier Hill Stl 1st 5½s, 1942: 1....90⅜; 12....90⅜; 6....90⅜
Bklyn Cy R R 5s, 1941: 2....93
Bklyn Edison gen 5s Ser A, 1949: 1....101⅜; 17....101⅜; 5....101⅜; 25....101⅜
Bklyn Man Tr Rap Trn Sec s f 6s Ser A, 1968: 74....87⅜; 9....87⅜; 6....87⅜; 3....87⅜
Bklyn Q Co & Sub 1st con 5s stpd, 1941: 1....63⅜
Bk Un El 1st 5s, 1950: 5....84⅜; 3....84⅜
stamped: 13....84⅜; 2....84⅜
Brns & West 4s, 1938: 1....93⅜
Buff, Roch & P con 4½s, 1957: 16....87⅜; 13....87¼; 6....87⅜; 1....87; 5....87⅜
Bush Term 5s, 1955: 3....89⅜
Cal Pet temp s f 6½s, 1933: 6....103⅜; 3....103⅜
Camaguey Sug 1st s f 7s, 1942: 11....92
Can SS Lines 1st s f 7s, 1942: 3....98
Canadian Nor 6½s, 1946: 2....118⅜; 1....118½
7s, 1940: 2....116⅜
Canadian Pac deb 4s: 1....80; 1....80⅜; 30....80
Car, Clin & O s f 6s, Ser A, 1952: 5....108; 2....108⅜; 1....108; 1....108⅜
Cen Br U P 1st 4s, 1948: 1....79⅜; 1....80
Cent Fdy 1st 6s, 1931: 1....95
Cen of Ga Ry con 5s, 1945: 4....101⅜
1st & gen 5½s, 1959: 3....101⅜
Cent Leather 1st s f 6s, 1945: 2....100⅜; 4....100⅜
Cent of N J gen 5s, 1987: 2....109⅜
Cent Pac gtd 4s, 1949: 1....89⅜
gtd 3½s, 1929: 1....96
Central Steel s f 8s, 1941: 1....111
Ches & Ohio 4½s, 1930: 4....97¼; 1....97½; 1....97⅜
gen 4½s, 1992: 5....90⅜; 1....90⅜; 3....91
conv 5s, 1946: 4....104⅜; 10....105; 1....105⅜; 15s7f....105⅜; 1....105⅜; 23....105⅜; 10....105⅜; 13....105⅜; 5....105⅜; 105....105⅜; 50....105⅜; 45....105⅜
fund 5s, 1929: 8....101
R & A div 2d con 4s, 1989: 3....81; 1....81⅜
Chi & Alton 3s, 1949: 2....64⅜
3½s, 1950: 14....52⅜; 15....53; 4....53⅜; 1....52⅜; 3....52⅜
Chi, Bur & Qy 1st & ref 5s, 1971: 5....102
Ill div 3½s, 1949: 5....85⅜; 1....85
Neb ext 4s, 1927: 5....99⅜; 15....99⅜
Chi Cy & Con Rys col tr 5s, 1927: 1....48
Chic & East Ill gen 5s, 1951: 10....76⅜; 12....76⅜; 8....76⅜; 16....76⅜; 16....76
Chic G Lt & C 1st 5s, 1937: 3....100⅜
Chic Gt Wn 4s, 1959: 2....64½; 15....64; 25....63⅜; 45....63⅜; 1....63⅜; 5....63½; 11....63⅜; 2....63⅜; 13....63⅜
Chic Ind & Lou gen 5s, Ser A, 1966: 4....90¼
Chic L S & E 4½s, 1969: 1....93⅜
Chic M & St P gen 3½s, 1989: 3....67; 1....66½
4s, 1925: 10....46⅜; 11....47; 1....47⅜
4s, 1934: 1....46
4½s, 1932: 12....47
gen 4½s, 1989: 6....86
ref 4½s, 2014: 33....46
conv 5s, Ser B, 2014: 8....47
4s, 1934: 10....103⅜; 8....103; 5....102⅜
Chic M & P 3d 4s, 1949: 10....44⅜; 1....44⅜
Chic & Northwestern gen 3½s, 1987: 1....75; 1....74⅜
gen 4s, 1987, stpd: 6....84½
1st & ref 5s, 2037: 4....94⅜; 5....94⅜; 9....94⅜
gen 5s, 1987: 1....102½
6½s, 1936: 1....109⅜
7s: 1....106⅜
Chic Rys 5s, 1927: 12....77½; 2....77⅜; 8....77; 3....76⅜
C R I & P gen 4s, 1988: 10....84⅜
ref 4s, 1934: 10....88⅜; 3....88⅜; 20....88⅜; 4....88⅜; 16....88½; 3....88⅜; 5....88½; 10....88⅜; 2....88⅜
Chic St P M & O deb 5s, 1930: 3....96
6s, 1930: 10....103⅜
Chic Terre Hte & Southeastern Ry 1st & ref 5s, 1960: 1....81½; 8....81⅜
income 5s, 1960: 8....69⅜; 2....70; 1....70⅜; 2....70⅜; 13....71; 5....71⅜
Chi Un Sta 1st 5s, Ser B, 1963: 1....102⅜
5s, 1944 interim ctfs: 3....100
Chi & Wn Ind con. 4s 1952: 2....80⅜; 28....80; 25....79⅜; 2....80⅜
1st & ref 5½s, 1962, temp: 5....98⅜; 5....99⅜; 4....99⅜
gen 6s, 1932: 1....105⅜
Chile Copper col tr 6s, 1932: 11....106⅜; 18....107; 1....106⅜
Cin Gas & E s f 5½s, 1961: 2....103⅜; 2....103½; 1....103⅜
C C C & St L deb 4½s, 1931: 2....98⅜
ref & imp 5s, Ser D, 1963: 5....98⅜; 1....98⅜
ref & imp 6s, Ser A, 1929: 5....103⅜; 15....103⅜
C L & W 1st 5s, 1933: 4....101
Cleve Sh L 4½s, 1961: 1....97⅜
Cleve Un Tr s f 5s, Ser B, 1973: 1....101½
Col G & E 1st 5s, 1927: 3....100⅜
stamped: 4....100⅜; 3....100⅜; 5....101
Columbus Gas 5s, 1932: 1....99½
Col & Hock Val 4s, 1948: 1....86⅜
Col & So 1st 4s, 1929: 6....98⅜
ref & ext 4½s, 1935: 5....94⅜; 2....95
Commonwth Pow s f 6s, 1947: 6....100⅜; 4....100⅜
Compana Azucarera Baragua s f 7½s, 1937: 1....106⅜
Consol Coal Md 1st ref 5s, 1950: 1....83⅜; 1....83⅜; 3....83; 10....82½; 1....82⅜; 5....82½
Con Gas g 5½s, 1945, temp: 20....103¼; 5....103; 7....103⅜; 8....103; 8....103⅜
Cons Power & Light 1st & ref 5½s, Ser A, 1943: 5....104⅜; 2....104⅜
Consumers' Pow un 5s, Ser C, 1952: 2....96⅜; 14....96⅜
Cont Pap Bag 1st & ref 6½s, Ser A, 1944: 1....88⅜
Cub Am Sug col 8s, 1931: 1....107⅜; 1....107⅜
Cuba C Sugar conv 7s, 1930: 1....95⅜
conv deb 8s, stpd, 1930: 1....100⅜; 2....100
Cuban D Sug s f g 7½s, 1944: 6....97⅜; 2....97⅜
Cuba Nor 6s, interim ctfs, stpd, 1966: 2....91⅜; 1....91⅜; 5....91⅜; 2....91⅜
Cuba RR 5s, 1952: 15....87; 1....87⅜; 1....87; 1....87⅜
Cumbld Tel 5s 1937: 3....100; 1....99⅜
Del & Hudson 1st & ref 4s, 1943: 1....91⅜
5½s, 1937: 8....101⅜
conv 5s, 1935: 80....106⅜
Den Gas & El 1st & ref 5s, 1951: 2....96⅜; 1....96⅜
Den & Rio Gd con 4s, 1936: 25....84⅜; 5....84⅜
imp 5s, 1928: 1....98⅜
D & R G Wn s f g 5s, temp, 1955: 12....59; 10....58⅜; 5....58⅜; 5....58⅜; 13....58⅜; 10....58⅜
Des M & Ft D 1st gtd 4s, 1935: 5....48
temp ctfs of deposit: 5....46½
Det Edison col tr 5s, 1933: 3....101⅜; 2....101⅜; 1....101½
gen ref 5s, 1940: 3....99⅜; 2....99½
ref 5s, 1940: 5....101⅜
1st & ref 6s, 1940: 1....107⅜
Dodge Bros s f 6s, intm rects, 1940: 6....96⅜; 20....96⅜; 2....96⅜; 11....96⅜; 1....96⅜; 2....96½; 50....96⅜; 10....96⅜; 2....97; 2....97⅜; 5....97; 40....96⅜; 1....97
Dold (J) 1st s f 8s, 1942: 1....86⅜
Donner Steel s f 7s, Ser AA, 1942: 5....90
Du Pont de N 7½s, 1931: 1....107⅜; 10....107⅜
Duq Lgt col tr 6s, 1949: 1....105⅜; 10....105⅜; 5....105⅜; 5....105⅜; 4....105⅜; 26....105⅜
col tr 5½s, 1949: 5....105¼
E Cuba Sugar 7½s, 1937: 1....108⅜; 10....103½; 2....103⅜; 6....103⅜
El Paso & S 1st & ref 5s, 1965: 31....100⅜
Empire Gas & Fuel 7½s, Ser A, 1937: 5s7f....103⅜; 11....103⅜; 1....103⅜; 6....103⅜; 10....103⅜; 1....103⅜; 1....103⅜; 3....103⅜; 1....103⅜; 1....103⅜; 3....103⅜; 1....103⅜; 1....103⅜; 2....103⅜; 4....103⅜; 1 (3)....103⅜; 1....103⅜; 1....103⅜
Eq Gas of N Y 5s, 1932: 1....99⅜
Erie 1st con 4s, 1996: 21....72; 1....71⅜
gen 4s, 1996: 2....63⅜; 5....63⅜
conv 4s, Ser A, 1953: 4....66⅜
conv 4s, Ser B, 1953: 1....63⅜; 2....66⅜; 2....66⅜
cv 4s, Ser D, 1953: 30....73
Genes Riv s f 6s, 1957: 2....103⅜
Erie & Jer s f 6s, 1955: 1....104
Fed Lgt & Trac 5s, 1942: 1....94⅜
Federatd Mtls 7s, temp 1939: 3....102¼; 5....102
Florida East Coast Ry 5s, temp, 1934: 30....96; 1....95⅜
1st 4½s, 1959: 1....98⅜
Fla Wn & No 1st 7s, 1934: 2....114⅜; 5....114⅜; 3....114⅜; 2....114½; 1....115; 8....114⅜
Fonda Justn & Gloversville 1st gen ref 4½s, 1952: 5....68⅜
Fort Smith Lgt & Tract 5s, 1936: 1....78½; 3....78
Fort St Union Depot 1st 4½s, 1941: 1....89⅜
Ft Wh & R G 1st 4s, 1928: 3....96⅜; 1....97
Ga Midland 3s, 1946: 1....65
Goodrich B F 6½s, 1947: 10....105; 5....104⅜; 23....104⅜
Goodyr Tire & Rub temp s f 8s, 1931: 2....109; 1....109⅜; 19....109⅜; 10....109; 5....109⅜; 1....109
s f 8s, 1941: 15....120⅜; 1....120½; 6....120⅜
Gtd Trunk Ry s f deb 6s, 1936: 1....107⅜
Gt Falls Pwr s f 5s, 1940: 2....101¼
Grt Nor ref 4½s, 1961: 10....91⅜
5s, 1973: 6....93⅜; 3....93⅜
gen 5½s, 1952: 1....100⅜; 27....101; 1....100⅜; 1....101; 1....100⅜
gen 7s, 1936: 1....109; 2....108⅜; 2....108⅜; 2....109; 5....108⅜; 5....109; 2....109⅜
Green Bay & W deb ctfs B: 6....14⅜; 10....14⅜
Hav El Ry L & P gen 5s, 1954: 1....88⅜; 1....88⅜
5s, 1952: 2....93
Hershey Choc s f g 6s, 1942: 1....103⅜
Hud & Man 1st & ref 5s, Ser A, 1957: 1....91; 1....91⅜; 11....91; 6....90⅜; 1....90⅜; 5....90⅜; 8....91; 1....91⅜
adj inc 5s, 1957: 37....75⅜; 1....75⅜; 25....75⅜; 10....75⅜; 2....75⅜; 1....75⅜; 4....75⅜
Humble Oil rf deb 5½s, 1932, temp: 3....101⅜; 5....101⅜; 2....101⅜; 1....101⅜
Ill Cen, C, St L, N O joint 5s, Ser A, 1963: 10....100; 26....100⅜; 12....100⅜; 18....100⅜; 1....100⅜
Ill Cen 4s, 1951: 1....94
4s, 1952: 4....88
st 3½s, 1952: 2....82⅜
4s, 1953: 6....85
ref 4s, 1955: 40....92
5½s, 1934: 10....102½
6½s, 1936: 2....111⅜
Ill Cen & Chi St L & N O jt 5s, Ser A, 1963: 4....90⅜; 1....99½
Ill Stl 4½s, 1940: 5....95⅜; 46....96; 20....95⅜
Ind Stl 5s, 1952: 1....103⅜
Int Rap Tran 1st & ref 5s, 1966: 3....66⅜; 1....66; 1....65⅜; 1....66; 2....65⅜; 6....65⅜; 2....65⅜; 3....65⅜; 3....66
stamped: 3....64⅜; 11....64⅜; 3....64½
Int Rap Tran 6s, 1932, tem: 5....69; 2....69⅜; 1....69⅜
conv 7s, 1932: 3....88⅜; 19....87⅜; 4....88; 1....87⅜; 1s7f....87½; 2....87⅜; 1....87⅜
Int Agr Corp col tr 5s, 1942, stpd: 5....69; 1....68½
Int Grt Nor adj 6s, 1952: 41....73⅜; 8....73; 4....72⅜; 4....72½; 7....73½
1st 6s, Ser A 1952: 5....103⅜; 3....103⅜
Int Mer Mar s f 6s, 1941: 7....89; 10....89⅜; 6....89; 1....89⅜
Int Pap cnv 5s, 1947: 8....90⅜; 1....90⅜; 1....90⅜; 5....90⅜
Iowa Cen 1st 5s, 1938: 3....62
Kan F S & M 4s, 1936: 7....87⅜; 5....87⅜; 2....87; 5....87⅜
Kan City & M Bdge 5s, 1929: 2....90⅜
Kan City Pwr & Light 1st 5s, 1952, Ser A: 1....99; 4....98⅜; 21....99; 4....99⅜; 1....99⅜
Kan City So 5s, 1950: 10....92; 4....91⅜; 3....91⅜; 1....91⅜; 2....91⅜; 1....91⅜; 8....91⅜; 2....91⅜
Kan City So 3s, 1950: 1....73⅜
Kan Gas & El 1st s f 6s, Ser A, 1952: 1....101⅜; 2....101¼; 1....101⅜; 9....101⅜; 2....101⅜; 2....102; 1....101⅜; 1....101⅜; 1....101⅜; 1....101⅜; 3....101⅜; 2....101⅜; 1....102; 5....102¼; 7....102
Julius Kayser s f 7s, 1942: 8....103⅜
Kelly Spr Tire s f 8s, 1931: 5s7f....99⅜; 1....99⅜; 6....99⅜; 3....99⅜; 2....99⅜; 2....100; 1....100⅜; 1....100⅜; 1s7f....100; 3....100
Keystone Tel 5s, 1935: 2....86½; 4....86
Kings Co El 4s, 1949: 3....78
Lac Gas Lt of St L 1st col & ref 5½s, Ser C, 1953: 1....101⅜; 16....101½
5s, 1934: 10....100⅜
L S & M So 4s, 1928: 1....98½
4s, 1931: 5....96⅜; 5....96⅜
Leh Coal & N con 4½s, Ser A, 1954: 1....100
Leh Val R R Co con 5s, 2003: 1....101⅜; 3....101; 1....100½
Lex & Eastern 1st gtd 5s, 1965: 7....101⅜
Liggett & My 5s, 1951: 14....100⅜; 1....100½
7s, 1944: 1....118½; 7....119
Long Island gen 4s, 1938: 1....90⅜; 19....91
ref 4s, 1949: 16....85⅜
unified 4s, 1949: 5....84
Lorillard Co 7s, 1944: 1....115⅜
Louis Gas & E 5s Ser A, 1952: 2....97¼; 7....97⅜; 5....97¼; 1....97⅜; 5....97⅜; 1....98; 2....97½; 2....97⅜; 1....97½
Louis & Nash unif 4s, 1940: 20....95
1st & ref 4½s, Ser C, 2003: 54....95; 6....94⅜
ref 5½s, 2003: 2....107½; 1....106⅜
7s, 1930: 6....107
N O & Mob 1st 6s, 1930: 1....104⅜
N W & Shef 5s, 1937: 1....101⅛
L, Cin & Lex 4½s, 1931: 1....99⅜
Magma Cop conv 7s, 1932: 1....119; 1s7f....118⅜
Manhat con 4s, 1990: 1....61½; 1....61⅜; 3....62; 9....61½; 4....61⅜
Manila RR So Lines 4s, 1939: 4....62⅜
Market St Ry s f 7s, 1940, Ser A: 2....99½; 1....99⅜; 1....99⅜; 8....99⅜; 1....99½; 2....99⅜; 2....99⅜; 3....99⅜; 4....99½
Metro Edison 1st & ref 6s, 1952, Ser B: 1....104⅜
Metro Pwr 1st & ref 6s, 1953, Ser B: 3....104
Mid-Cont Pete s f 6½s, 1940: 59....97⅜; 14....97⅜; 5....97½
Midvale Steel & Ord cv s f 5s, 1936: 3....91⅜
Mil El Ry & Lt 1st & ref 5s, 1961, Ser B: 13....90⅜; 4....91; 2....90
5s, 1951: 1....98⅜
1st & ref 6s, 1963, Ser C: 10....101⅜

Continued on Following Page.

# $1,750,000

# Community Power and Light Company

## First Mortgage Collateral Sinking Fund Gold Bonds, Series D—6%

Dated January 1, 1925 — Due January 1, 1950

Interest January 1 and July 1, at the Guaranty Trust Company of New York, at the Central Trust Company of Illinois, Chicago, or at the office of the Trustee, the Liberty Central Trust Company, St. Louis, Mo. Coupon bonds in interchangeable denominations of $100, $500 and $1,000, with privilege of registration as to principal. Redeemable in whole or in part on any interest date on sixty days' notice, as follows: On or before January 1, 1930, at 105; after January 1, 1930 and on or before January 1, 1935, at 104; after January 1, 1935 and on or before January 1, 1940, at 103; after January 1, 1940 and on or before January 1, 1945, at 102; after January 1, 1945 and on or before January 1, 1949 at 101; after January 1, 1949 at 100; plus accrued interest in each case.

**The Company agrees to pay interest without deduction for any Federal Income Tax not exceeding 2% which the Company or Trustee may be required or permitted to pay at the source, and to reimburse the holders of these bonds, if requested within sixty days after payment, for the Pennsylvania Four Mills Tax and for the Massachusetts Income Tax on the interest not exceeding 6% of such interest per annum.**

*Salient features as summarized by Mr. Wiley F. Corl, President of the Company:*

BUSINESS AND PROPERTY: The Company owns the entire outstanding common stocks, except directors' qualifying shares, and all the outstanding bonds of the Missouri Utilities Company, the Arkansas Utilities Company, the Community Power and Light Company of Texas and The Kansas Utilities Company and has arranged to acquire, as of June 1 next, all the outstanding securities of the Texas Utilities Company. Through these subsidiaries, the Company will serve 109 communities, with a population of approximately 250,000, located in four states—Missouri, Arkansas, Texas and Kansas.

PURPOSES OF ISSUE: The proceeds from the sale of these bonds, together with the proceeds from the sale of $750,000 first preferred stock and $300,000 second preferred stock will be used to finance the acquisition of control of a group of valuable properties in Texas Panhandle, serving Plainview, Lubbock and surrounding territory, and also to finance the construction of substantial transmission line extensions in Texas.

SECURITY: The First Mortgage Collateral Gold Bonds, of which there will be $8,125,000 outstanding upon completion of this financing, are secured by deposit and pledge with the Trustee of First Mortgage Bonds of subsidiary corporations, which have been approved by the regulatory bodies in the various states, and which, with $12,000 bonds issued by Versailles Light, Milling & Power Company, constitute the entire funded debt of such corporations in an aggregate principal amount equal to 125% of the total amount of First Mortgage Collateral Gold Bonds outstanding, and under the terms of the Agreement of Assignment and Pledge this ratio must always be maintained. These bonds are further secured by deposit and pledge with the Trustee of the entire outstanding common stocks, except directors' qualifying shares, of such subsidiary companies. In effect, therefore, the First Mortgage Collateral Gold Bonds are a first mortgage on the properties of all of the subsidiary companies.

The bonds are followed by $545,000 serial short term notes, $2,500,000 7% cumulative first preferred stock, $1,000,000 8% cumulative participating second preferred stock and $1,595,000 common stock. There is also outstanding in the hands of the public (February 28, 1925) preferred stock of The Kansas Utilities Company in the amount of $301,300.

EARNINGS: The consolidated net income of the Company and its subsidiaries for the twelve months ended February 28, 1925, available for interest, Federal Income Taxes, depreciation, etc., were equal to TWO AND ONE-QUARTER TIMES the annual interest requirements of all First Mortgage Collateral Gold Bonds, including the present issue.

The earnings since March 1 have shown substantial increases in both gross and net as compared with the same period of last year and it is conservatively estimated that the properties now owned are capable of showing a gain of at least 25% in sales by the end of 1926. Of this gain, at least 60% should be left after operating expenses and taxes as many economies are still to be effected from capital expenditures now being made.

SINKING FUND: The Agreement provides for an annual sinking fund for Series D bonds, beginning to accrue January 1, 1926, of 2% of the total amount of Series D bonds issued, less bonds retired otherwise than by this Sinking Fund, to be used to purchase or redeem Series D bonds or to finance additions at Company's option.

APPRAISAL VALUE OF PROPERTIES: Appraisals of different portions of the properties have been made by the following engineers: Wm. A. Baehr Organization of Chicago, Black & Veatch, of Kansas City, and Fred A. Jones, of Dallas.

The combined properties have a conservative present value, after making liberal deductions for depreciation, of $13,070,371, a sum equal to over one and one-half times the entire outstanding bonded debt, including this issue. This valuation includes the cost of additions made subseqent to engineers' reports and additions provided by the present financing program. The net earnings of the subsidiary companies during the past few years have, to a very large extent, been reinvested in the properties.

All legal details in connection with this issue of bonds will be passed upon by Messrs. Chapman, Cutler and Parker, of Chicago, for the Bankers, and by Messrs. Lehmann & Lehmann, of St. Louis, for the Company. The books and accounts have been audited by Messrs. Lawrence Scudder & Company, Accountants and Auditors, of Chicago. We offer these First Mortgage Collateral Sinking Fund Gold Bonds, Series D, 6%, if, as and when issued and received by us and subject to approval of legal proceedings by our counsel.

**Price 98 and accrued interest, to yield about 6.15%**

**Spencer Trask & Co.** New York — **Wm. L. Ross & Company, Inc.** Chicago

**Whitaker & Co.** St. Louis — **Liberty Central Trust Company** St. Louis

**Bauer, Pond & Vivian, Inc.** New York

All information given herein is from official sources, or from sources which we regard as reliable; but in no event are the statements herein contained to be regarded as our representations.

# $750,000

# Community Power and Light Company

## 7% Cumulative First Preferred Stock

Preferred as to Assets and Dividends. Par Value of Shares $100. Dividends payable quarterly, February 1, May 1, August 1 and November 1. Redeemable in whole or in part on any dividend date on thirty days' notice at 110 and accrued dividends.

Transfer Agent and Registrar:
LIBERTY CENTRAL TRUST COMPANY, ST. LOUIS, MO.

*Salient features as summarized by Mr. Wiley F. Corl, President of the Company:*

EARNINGS: The surplus earnings available for dividends, depreciation and amortization in the twelve months ended February 28, 1925, after allowing for Federal income taxes, is equal to approximately TWO AND SEVEN-EIGHTHS TIMES the annual dividend requirements of the $2,500,000 7% Cumulative First Preferred Stock of the Community Power and Light Company and the $301,300 outstanding (as of February 28, 1925) 7% preferred stock of its Kansas subsidiary.

The earnings since March 1 have shown substantial increases in both gross and net as compared with the same period of last year and it is conservatively estimated that the properties now owned are capable of showing a gain of at least 25% in sales by the end of 1926. Of this gain, at least 60% should be left after operating expenses and taxes as many economies are still to be effected from capital expenditures now being made.

BOOK VALUE AND EQUITY OF FIRST PREFERRED STOCK: The consolidated balance sheet, after giving effect to the issue of this First Preferred Stock, $1,750,000 First Mortgage Collateral Gold Bonds, Series D, and $300,000 8% Cumulative Participating Second Preferred Stock, shows net tangible assets equal to $165 per share of the $2,500,000 7% Cumulative First Preferred Stock outstanding, including this issue, after deducting the par value of the outstanding subsidiary company preferred stock. This First Preferred Stock is followed by $1,000,000 of 8% Cumulative Participating Second Preferred Stock and $1,595,000 of Common Stock.

APPRAISAL VALUE OF PROPERTIES: Appraisals of different portions of the properties have been made by the following engineers: Wm. A. Baehr Organization of Chicago, Black & Veatch of Kansas City, and Fred A. Jones of Dallas.

The combined properties have a conservative present value, after making liberal deductions for depreciation, of $13,070,371, a sum which, after deducting the par value of the $8,682,000 funded debt outstanding upon completion of the present financing and the $301,300 subsidiary company preferred stock outstanding in the hands of the public, is equal to one and five-eighths times the $2,500,000 7% Cumulative First Preferred Stock. This valuation includes the cost of additions made subsequent to engineers' reports and additions provided by the present financing program. The net earnings of the subsidiary companies during the past few years have, to a very large extent, been reinvested in the properties.

All legal details in connection with this issue of First Preferred Stock will be passed upon by Messrs. Chapman, Cutler and Parker, of Chicago, for the Bankers, and by Messrs. Lehmann & Lehmann, of St. Louis, for the Company. The books and accounts have been audited by Messrs. Lawrence Scudder & Company, Accountants and Auditors, of Chicago. We offer this 7% Cumulative First Preferred Stock, if, as and when issued and received by us and subject to the approval of legal proceedings by our counsel.

**Price 95 and accrued dividend, to yield about 7.40%**

**Spencer Trask & Co.** New York — **Whitaker & Co.** St. Louis

All information given herein is from official sources, or from sources which we regard as reliable; but in no event are the statements herein contained to be regarded as our representations.

New York Railways Corporation
OLD ISSUES
NEW ISSUES
BOUGHT-SOLD-QUOTED
Wm Carnegie Ewen
Investment Securities
2 Wall Street New York
Telephone Rector 3273-4

Opportunity
is now offered in seasoned dividend paying securities.
Our facilities are at the disposal of small and large investors.
Inquiries relating to investments promptly answered.
Send for
Tri-Weekly Stock Letter
Ask for T. 289
Curb Securities Bought or Sold for Cash
John Muir & Co.
Members
New York Stock Exchange
New York Cotton Exchange
61 Broadway New York

Exempt from all Federal Income Taxes
$100,000
City of Port Arthur, Texas
(Population 45,000)
5% Improvement Bonds
Due April 1, 1941 to 1964.
Price to yield 4.70%
$30,000
City of Sanford, Florida
(Population 10,042)
5½% Improvement Bonds
Due July 1, 1954
Price to yield 4.90%
$45,000
Brooks County, Texas
5½% Road Bonds
Due March 10, 1947 to 1952
Price to yield 5%
$75,000
City of Vero, Florida
(Population 2,200)
6% Improvement Bonds
Due 1934 to 1953
Prices to yield 5.20% and 5.25%
All Direct General Obligation Bonds
Descriptive circulars sent upon request
Prudden & Company
115 Broadway, New York
Telephone Rector 5027
Chicago Toledo Cincinnati
St. Louis Milwaukee Minneapolis Detroit

Continental Gas & Electric Corp.
Subsidiary of The United Light and Power Company
7% Prior Preference Stock
Price and Circular Upon Application
Howe, Snow & Bertles Inc.
120 Broadway Tel. Rector 3563
Chicago Grand Rapids Detroit

Conservative Investments
Shields & Company
Members New York Stock Exchange
52 Cedar Street
New York

FOREIGN GOVERNMENT DOLLAR BONDS
(All Issues)
Bull & Eldredge
Members New York Stock Exchange
20 Broad Street New York
Telephone Rector 8460

1925 Analysis of
F. W. Woolworth Co.
Copy upon request for Circular M-243
Merrill, Lynch & Company
Members New York Stock Exchange
120 Broadway New York

Equitable Building
Broad and Locust Streets
Philadelphia
First Mortgage Gold 6's
Interim certificates of the above issue may be exchanged for the definitive engraved bonds at the office of
BANKERS BOND & MORTGAGE COMPANY
1315-17 Walnut Street
Philadelphia

BOSTON'S REPERTORY THEATRE.
Commonwealth encourages new enterprise by exempting it from taxation. Carter Irving discusses the proposal in The New York Times Magazine Section next Sunday.—Advt.

Investments
Harvey Fisk & Sons
Members New York Stock Exchange
120 Broadway New York

STROUD & CO.
Incorporated
NEW YORK PHILADELPHIA
WASHINGTON

We specialize in all
Scrip and Fractional Amounts
of one share
Josephthal & Co
Members N. Y. Stock Exchange
120 Broadway New York

6½%
First Mortgage Bonds
If you are seeking safe investments send for our latest list—R.H.T.
AMERICAN BOND & MORTGAGE Co.
345 Madison Avenue, New York City
Offices in Over 20 Principal Cities

We have orders in
Transcontinental Oil
7s of 1930 with warrants
United Light & Rwy.
Conv. 6½% prior pfd.
A. Y. COWEN & COMPANY
74 Broadway. Phone Hanover 1555

**First — Safety**

SAFETY is by far the most important thing in selecting an investment. Add 6% yield — the average rate on Straus Bonds — and the steadily broadening outside market which they enjoy, and it is easy to realize why Straus Bonds are popular. Call or write for

Circular A-393

**S.W. STRAUS & CO.**

Established 1882 Incorporated

Investment Bonds

STRAUS BUILDING, 565 Fifth Ave. at 46th Street

Telephone—Vanderbilt 8500

43 years without loss to any investor

© 1925—S. W. S. & Co., Inc.



**The Present World Sugar Situation**

*Special Circular T-33 on Request*

**FARR & CO.**

MEMBERS

*New York Stock Exchange*
*N. Y. Coffee & Sugar Exchange, Inc.*

90 Wall Street. Tel. John 6428



*The Leader*

in its field. Earnings last fiscal year over 6 TIMES interest charges on the 1st Mortgage 6½s, which constitute its entire funded debt.

*Write for data concerning*

**Continental Motors Corporation**

**CHARLES D. ROBBINS & Co.**

*Members New York Stock Exchange*

120 Broadway



**We Recommend for Investment**

**Mechanics & Metals National Bank Stock**

| | |
|---|---|
| Capitalization | $ 10,000,000 |
| Surplus | 16,383,100 |
| Deposits | 274,515,306 |
| Dividends | 30% |

*To Yield 5%*

**Pask & Walbridge**

Fourteen Wall Street

New York City

Telephone Rector 4901



**National Distillers Products Corporation**

7% Guaranteed Convertible Gold Notes

Due May 1, 1930

Total issue (closed) $2,862,200

Fixed assets (after depreciation) valued at more than $6,000,000. Net current assets alone exceed total funded debt.

1924 net earnings over *seven* times note interest, and for first three months of 1925 at annual rate of *ten* times.

Price 101 and Interest To yield 6.75%

*Send for Circular S-18*

**THE EQUITABLE TRUST COMPANY OF NEW YORK**

37 Wall Street

247 Broadway 335 Madison Avenue


# $150,000,000 MERGER IN UP-STATE POWER

## Four Companies Approve Plan for Control by the New Buffalo, Niagara & Eastern.

## STATE SANCTION IS SOUGHT

### Common Stock Will Be Exchanged for New—Some Shares Reach a New High Here.

BUFFALO, N. Y., May 11 (A. P.)—Power service to continguous territory said to represent the largest per capita consumption of electrical energy in the United States would be placed under unified financial control by a merger of four Western New York power companies, plans for which were formally announced today. The effective date of the unification, proposed as July 1, will depend upon the sanction of the New York Public Service Commission, from which permission will be sought immediately.

Control of the Buffalo General Electric Company, the Niagara Falls Power Company, the Niagara, Lockport & Ontario Power Company, and the Tonawanda Power Company would be centralized by an exchange of stock in the Buffalo, Niagara & Eastern Power Corporation, a holding company to be organized for the purpose. The constituent companies would preserve their corporate entities as operating subsidiaries of the Buffalo, Niagara & Eastern.

Formal approval of the plans was voted today at simultaneous directors' meetings of the four companies. The exchange of stock was agreed upon on the basis of 1.1 shares each of common and preferred stock of the Buffalo, Niagara & Eastern Power Corporation for each share of the Buffalo General Electric Company common; 1.25 shares each of Buffalo, Niagara & Eastern common and preferred for each share of Niagara Falls Power Company common and the Niagara, Lockport & Ontario Power Company common, and one share of each of Buffalo, Niagara & Eastern common and preferred for each share of Tonawanda Power Company common.

**Facilities Will Be Interconnected.**

There are approximately 16,500 stockholders of the four companies, the majority residing in the territory served. The holding corporation will issue, for the purpose of the exchange, preferred stock having a liquidating value of $25 a share entitled to dividends of $1.60 a year, and common stock of no par value.

Physical interconnection of the facilities of the companies and their unified operation would enable each company to draw upon the others for needed power whenever any of the companies had a surplus available, the announcement said; would eliminate duplication of investments, particularly in power plants, and would work for the most efficient use of the existing supply of power.

Preferred stocks of the constituent companies will not be exchanged or disturbed, these becoming underlying preferred issues with the holders receiving the same dividends as previously.

The holding corporation is to be chartered under the New York State Transportation Corporation law, with authority to manufacture and distribute electricity for light, heat and power in cities, towns and villages of New York State, and the power to purchase and hold or dispose of stocks, bonds and other securities of foreign or domestic corporations.

As the exchange of stocks will not destroy the corporate identity of any of the four constituent companies, it was said that it would not be necessary to have the stockholders approve the plan at special meetings.

Charles R. Huntley, President of the Buffalo General Electric Company, in a statement explaining the merger, said:

"It is the unanimous judgment of the officers and directors of these companies, after the most careful consideration of every phase of the subject, that the proposed affiliation will be in the public interest as well as in the interest of the stockholders of the companies.

"The companies serve contiguous territory in which the distribution of electric energy per capita is greatly in excess of the distribution per capita anywhere else in this country. The companies now serve nearly 500,000 ultimate consumers, and, in addition, supply electric current to many electrical distributing companies which in turn serve more than 150,000 ultimate consumers.

"We wish to emphasize," he concluded, "that the control and management of the unified properties remain in effect unchanged, namely, in the hands of persons who are closely identified with the locality served, and that the main purpose of the unification is better and more efficient service."

Officers of the new corporation were announced as follows: C. R. Huntley, Chairman of the Board of Directors; J. F. Schoellkopf, Chairman of the Executive Committee; Paul A. Schoellkopf, President; Fred D. Corey, First Vice President; W. R. Huntley, Second Vice President; A. H. Schoellkopf and Morris Cohen Jr., Vice Presidents; Walter P. Cooke, Secretary, and Horace L. Mann, Treasurer.

**$150,000,000 in Assets Involved.**

News from Buffalo yesterday that formal announcement had been made of the plan for the merger of the four up-State power companies confirmed previous reports that the consolidation was under way. Including the Tonawanda Power Company, with assets of around $2,000,000, the merger represents the bringing together of Northwestern New York power and public utility assets of around $150,000,000.

The consolidation now awaits the approval of the public Service Commission, but up to last night the local office of the commission had not been advised as to the progress of the negotiations and no petition had been filed here.

C. R. Huntley, who is to be Chairman of the Board of Directors of the new corporation, is President of the Buffalo General Electric Company. Paul A. Schoellkopf, who is to be President of the new company, is President of the Niagara Falls Power Company, the largest of the four companies involved in the merger.

With their subsidiary affiliations the component companies will be one of the principal power generating and distributing factors in the country, dominating not only a large part of New York State which takes in the power resources of Nnagara and controls there on the American side of the border, but reaching possibly into other States as well. Public utility experts have looked upon the combination as inevitable and as being in line with "superpower" development for the eastern part of the United States.

Assets of the Niagara Falls Power Company exceed $82,000,000, those of the Buggalo General Electric, $34,000,000, and the Niagara, Lockport & Ontario Power Company, $22,000,000. The figures are taken as of Dec. 31, 1924, and have since been enlarged by additional property and plant investments. Trading in the stocks of the companies was brisk yesterday, some of them attaining new high record prices.

The fact that some of the same interests represented in the affairs of the Adirondack Power and Light Corporation are also represented in one or more of the companies involved in the merger, has suggested the possibility of a close relationship between the properties supplied by the Adirondack Power and Light Corporation and those served by the Buffalo companies. The eventual interconnection of both Niagara and Adirondack properties is expected, with properties of other companies in the line of march.

The shares of the Adirondack Power and Light Corporation, which is controlled by General Electric Company interests, also sold yesterday at record prices. This company is more immediately concerned in the negotiations looking to a merger of the so-called Brady utilities of Utica, Albany, Cohoes and Troy with properties of the Power Corporation of New York System. Just what the relationship of Adirondack Power and Light to these negotiations may be, has not been divulged. It is believed, however, that it will be an important party to the carrying through of the up-State merger of the properties mentioned.

# BONDS ON STOCK EXCHANGE

Continued From Preceding Page.

## DOMESTIC BONDS.

2....101⅜
2....102
Milw Sparta & N Wis 1st ss, 1947
4....85½
MinnSt L 1st & ref 6s, 1949
1....21¾
14....21
5....20½
M St P&SSM con 4s, 1938
3....85¼
coll trust 4½s, 1931
7....106
5....105¾
1....105¾
1st con 4s, 1938
24....85½
Mo KAT 1st 4s, 1990
4....84
8....84¾
adj 5s, 1967
4....86½
1....86¼
6....86¾
1....86½
1....86¼
25....86
10....85¾
pr lien 5s, 1962, Ser A
1....94⅜
5....94⅝
5....94⅝
10....94⅝
2....94⅝
4s, 1962, Ser B
1....78¾
2....78
1....78¾
Mo Pac gen 4s, 1975
5....68
3....66¾
14....68
3....66⅝
56....65¾
15....65⅝
3....65½
3....65
10....65¾
5....65⅝
51....65⅝
9....65⅞
1....65¾
6....65⅞
1....66
5....65¾
1st&ref 5s, 1926
2....100¼
1965
10....88⅞
3....89
13....88⅞
3....89
1....88⅝
1....89¼
1....89
Ser D, 1949
11....101½
8....101⅛
11....101¼
1....101⅜
Mobile&Ohio St L&C gtd 4s, 1981
2....94⅜
Mob&Birm 4s, 1945
1....70¾
Montana Pwr 5s, 1943, Ser A
3....100½
Montreal Tramways 1st ref 5s, 1941
10....97½
1....97⅝
Morris & Co s f 4½s, 1939
3....82⅞
Morris&Essex 1st&ref 3½s, 2000
2....80½
2....81
Nash,Ch & St L con 5s, 1928
2....101⅛
Nassau El RR 4s, 1951, stpd
3....60
Nat Acme 7½s, 1931
1....83
Nat Rys Mex 1st con 4s, 1951, assntd
5....16½
Natl Tube 5s, 1952
4....102½
N Eng T & T 1st 5s, 1932
1....100¾
N O, Tex & M 5½s, 1954, temp
10....101⅛
14....101⅜
5½s, 1954
10....101¼
5....101⅛
1....101⅜
inc 5s, 1935
10....97
1st 5s, Ser B, 1954, tem ctfs
3....96¾
N Y Central con 4s, Ser A, 1998
3....85½
10....85¾
10....85⅞
3....86⅛
deb 6s, 1934
2....95¼
ref&imp 4½s, Ser A, 2013
2....93⅜
10....92⅞
1....92½
20....92¾
7....92¼
ref & imp 5s, 2013
3....101⅝
3....101¾
3....102
deb 6s, 1935
2....103½
10....103¼
L S col 3½s, 1998
5....77
NY,Chi & StL deb 4s, 1931
5....94⅝
6s, 1941
14....103⅛
1st 4s, 1937
5....92⅝
5½s, 1974
5....95⅝
16....96¼
5....96⅛
13....96½
34....96⅜
20....96½
N Y Conn R R gtd 4½s, 1953
1....92¼
N Y Edison 1st & ref 6s, Ser B, 1944
4....99
std ref 6s, 1929
7....97¼
Oreg-Wash R R & Nv 1st & ref 4s, 1961
2....85½
3....85⅞
3....85⅞
3....85½
Otis Ell This 1947
1....94½
6....94⅝
s f 6s, 1941
1....95⅞
1....95⅞
3....100
1....95¾
Pac Gas & El 6s, 1949
5....92⅝
3....92⅞
1....97⅛
3....97⅜
Pac Pow & Lt 1st & ref 5s, 1930
1....99
1....99⅜
1....99⅜
gen 4s, 1950
3....89⅝
Pac Tel & Tel 5s, 1937
4....101⅞
5s, 1953
12....97⅜
10....97⅝
9....96
1....96⅝
18....96⅜
8....96½
27....96⅝
Pan Am P & T 7 p c 6s, 1934
5....111⅞
6....111⅞
1....111⅞
5....111
25....112
20....112¼
Int'l....111⅞
1....111⅞
Int'l....111½
4....112
Pan-Am Pet & Trans 6s, 1939
5....111⅞
5....111⅞
2....111⅞
Int'l....106¾
5....106⅝
Park Lex'ton s f 6½s, 1953
1....94⅝
Penn 4s, 1948, stamped
1....92⅜
Penn R R 6s, cap, 1936
1....97¼
2....97⅜
3....97⅜
5....97⅝
21....97⅝
1....97⅝
4....97⅝
gen 4½s, 1965
19....93¾
2....93
con 4½s, 1960
2....93⅛
gen 5s, 1968
1....101⅜
1....102
6½s, 1936
1....110¼
9....110⅝
2....110⅜
gold 7s, 1930
3....108
1....108¼
5....108⅝
2....108½
Peoples Gas & C ref 5s, 1947
42....97⅛
1....97⅜
Peo & E 1st 4s, 1940
5....70⅝
1....72½
6....70⅝
Pere Marq'tte 1st 5s, 1956
5....100⅛
1....100¼
Philippine Ry 4s, 1937
5....41⅜
Pierce-Arrow deb 8s, 1943
1....100⅝
7....101¼
22....101
5....101⅛
1....101
5....100⅞
5....100⅞
10....101⅛
15....101
1....100⅛
1....100⅜
10....101
3....100⅝
Philippine Ry 4s, 1937
1....41⅜
Pitts C C & St L 4½s, 1940, Ser B, 1975
10....99¾
2....99⅝
2....99¾
20....99¾
15....99¾
2....99¾
gtd 4½s, Ser B, 1942
1....96⅞
gtd 4½s, Ser I, 1963
1....96⅞
Pillsbury Flr Mills 1st s 6s, 1943
2....101⅜
Pocahontas Con Collers sk fd 5s, 1967
Portland Ry L & P 1st cv 5s, 1942
1sf....85½
1(3)....85½
1sf....85⅛
4sf(2)....85½
1st & ref 6s, Ser B, 1947
2....97⅛
5....97⅜
2....97⅝
Ohio Pub Serv ref 7s, 1947, Ser B
3....104⅛
Ohio Riv Edis 1st s f 6s, 1948
1....102⅜
5....102⅞
5....103
1....103¾
Old Ben Coal 1st s f 6s, 1944
1....97¼
Oregon & Cal 5s, 1927
3....101
Or R & N col 4s, 1948
7....89¾
O S Line 1st con 5s, 1946
7....103¼
2....103⅝
1....103⅞
2....104
2....104
2....104⅛
2....104⅜
2....104⅝
2....104⅞
2....105
2....105⅛
Pub Serv Corp of N J 6s, 1944
2....85⅝
2....86
5....86⅜
5....86⅝
Pub Serv El & Gas 5s, 1959
5....100
5....100⅛
Rep Iron & Steel ref 5s, gen 5½s, 1953
1....91¾
s f 6s, 1940
9....94¾
Rio Gd W 1st 4s, 1939
18....86
Roch Gas & El gen 7s, 1946
4....110⅜
R I Ext & Impt 4½s, 1934
10....88¼
10....88⅛
10....88⅜
3....88¼
12....88
5....88⅝
5....88⅜
St L&San F gen 6s, 1931
2....98⅞
4....100
unify & ref 4s, 1950
20....80⅝
3....80¼
Rivers & G 4s, 1933
10....89
St L Rky Mt & Pac 5s, 1955
1....80⅜
2....88⅜
2....85½
St L & San F pr lien 4s, Ser A, 1950
6....77⅛
6....77⅛
8....77⅛
9....77⅛
1....77⅛
1st ref 4s, 1955
10....77⅛
10....77⅛
10....77⅛
16....77⅛
pr lien 4s, Ser B, 1950
2....92⅜
4....92⅜
1....91⅞
1....92
pr lien 6s, Ser C, 1928
1....102⅞
1....102⅞
1....102⅞

## INVESTMENT SERVICE

*For Banks Insurance Companies And Private Investors*

We are prepared to furnish banks, insurance companies and private investors with all available information concerning their security holdings, and to make any suggestions which we believe to be timely and constructive.

**Clark, Dodge & Co.**
ESTABLISHED 1847
51 Wall St., New York
790 Broad St., Newark
Members New York Stock Exchange

$50,000
**Harlem River & Portchester**
4s, 1954
Price to yield 4.95%

$50,000
**Southern Railway Memphis Div.**
5s, 1996
Price to yield 4.90%

$50,000
**Chicago & Northwestern**
3½s, 1987
Price to yield 4.75%

**GARDNER & CO.**
20 Broad St. Tel. Hanover 0740

Seaboard National Bank
Guaranty Trust Co.
East River National Bank
First National Bank
Bronx County Tr. Co.
Title Guarantee & Tr. Co.
Bank of America.

**BANKERS CAPITAL CORPORATION**
A. U. KIRK, Vice-President
41 EAST 42ND ST. N. Y.
TELEPHONES {4581 VANDERBILT {1168

*Capital Stock*
**Chicago Joint Stock Land Bank**
*Operating in Illinois and Iowa under Supervision of*
UNITED STATES GOVERNMENT

The present rate of dividend is 10%. The initial dividend was declared as of January 1, 1919, at 8%. On January 1, 1922, the rate was increased to 9% and on January 1, 1923, it was again increased to the present rate of 10%.

The Chicago Bank together with the Kansas City, Des Moines, Southern Minnesota, Dallas and New York Joint Stock Land Bank comprise the strong group of land banks of which Guy Huston Company are fiscal agents.

*Price and complete description upon request*

**Guy Huston Company, INC.**
61 Broadway New York

**Industrial Acceptance Corporation**
7% First Preferred Stock

We have prepared a circular describing the profitable operations of the company which finances the sales of Studebaker automobiles under an exclusive contract, and presenting investment features of the First Preferred Stock.

*A copy will be sent on request*

**R. F. DE VOE & CO.**
Incorporated
67 Exchange Place
NEW YORK
*Telephone Hanover 5151*


# LOREE BACKS PLAN OF HARRIMAN HEIRS

### Estate Confirms Report That Executive Is Aiding Move for New Railroad.

### TO CROSS PENNSYLVANIA

### Future of Proposed Line as a Link in Loree System Interests Railway Heads.

Tentative plans for the consolidation of Eastern railroads, conceived by the heads of the New York Central, Baltimore & Ohio and Nickel Plate, were thrown into confusion yesterday when it was officially confirmed at the office of the Harriman estate that Leonor F. Loree, head of the Delaware & Hudson, was backing the plans of the Harriman heirs to construct a new railroad across the coal fields of Pennsylvania. Any information about the new road, it was said, would have to come from Mr. Loree.

C. C. Tegethoff, counsel for the Harriman heirs, said that news of Mr. Loree's connection with the proposed construction had appeared in the newspapers by accident, as it was not the intention of the Harrimans or the Delaware & Hudson head to reveal the alliance. When the proper time came, he added, full details would be given to the public, but he did not feel it would be fitting to discuss the pending action of the Interstate Commerce Commission on their application. There was nothing to be gained, he put it, "by trying a case out of court."

Inquiries among the friends of the late E. H. Harriman regarding what plans the railway builder had in the East were of little avail. One associate ventured the opinion that they had probably been buried with him, as Mr. Harriman never uttered "an unnecessary word." He obtained authority from the Government to build the line, but many of the officials of his Western roads were not even aware of the fact until after his death.

Great interest is displayed in the proposed road's future as a link in the Loree system. This system, according to reports of good authority, will involve the largest railroad deal in history. The Van Sweringen with the proposed Nickel Plate will establish a record if they are able to merge 9,145 miles of main track into a system with a capitalization near a billion dollars. If Mr. Loree, however, can combine the Delaware & Hudson, the Lehigh Valley, Lackawanna, Buffalo, Rochester & Pittsburgh, the Wheeling & Lake Erie and the new Harriman road in the East with the Wabash, the Missouri Pacific and the Kansas City Southern in the West, which is thought to be his plan, he will have a system of more than 16,000 miles and a capitalization much over that of the Nickel Plate.

The Loree grouping would entirely upset the plans of the Eastern rail heads and those Professor Ripley put on paper for the Commerce Commission. Little in fact can be done toward general railroad consolidation as outlined in the Transportation act, it is thought by railroad men, until Mr. Loree is called to the council table and asked to discuss his plans with the other Eastern executives.

## RAILROADS WILL EXPAND.

### Four Carriers Will Add to Their Facilities in the West.

Plans for improvement and enlargement of facilities have been completed by four Western railroad systems—the Chicago, Rock Island & Pacific, Missouri Pacific, Union Pacific and Atchison, Topeka & Santa Fe.

The Missouri Pacific has purchased fifty acres at Ossawatomie, Kan., on which are pens for feeding 100 cars of cattle and 150 cars of sheep. This road has also acquired fifteen additional sidetracks between Kansas City and Ossawatomie. The Union Pacific has proposed to trade land rights valued at $2,500,000 to the City of Los Angeles if the city will spend that amount in channel improvements.

The Rock Island will construct twenty miles of double track on its main line between McFarland and Herrington, Kan. The program of the road also calls for the purchase of 1,200 box cars, 400 coal cars and 10 switching locomotives. The Santa Fe has awarded a contract to a Los Angeles firm to build seventy miles of line in Texas, terminating at the Texas-New Mexico State line.

## MARKET AVERAGES.

**STOCKS.**
YESTERDAY'S RANGE.

| | High. | Low. | Last. | Net Ch'ge. |
|---|---|---|---|---|
| 25 railroads | 78.42 | 77.60 | 77.91 | — .48 |
| 25 industrials | 140.53 | 139.16 | 139.50 | — .26 |
| 50 stocks | 109.47 | 108.38 | 108.65 | — .37 |

DAILY RANGE OF 50 STOCKS.

| | High. | Low. | Last. | Net Ch'ge. |
|---|---|---|---|---|
| May 9 | 109.46 | 108.81 | 109.02 | — .14 |
| May 8 | 109.71 | 108.81 | 109.16 | — .27 |
| May 7 | 110.17 | 108.91 | 109.43 | + .22 |
| May 6 | 110.04 | 108.35 | 109.21 | + .84 |
| May 5 | 109.23 | 107.99 | 108.37 | + .26 |
| May 4 | 108.69 | 107.22 | 108.31 | +1.10 |

MONTHLY RANGE OF 50 STOCKS.

| | High. | Low. | Last. |
|---|---|---|---|
| *1925 | 110.17 May 7 | 108.87 May 1 | 108.65 |
| 1924 | 85.83 May 26 | 82.73 May 20 | 84.31 |
| 1923 | 83.67 May 31 | 81.25 May 23 | 86.10 |
| 1922 | 81.20 May 29 | 79.31 May 11 | 80.58 |
| 1921 | 78.13 May 6 | 67.23 May 25 | 67.75 |
| 1920 | 86.20 May 10 | 77.74 May 20 | 82.47 |
| 1919 | 80.96 May 29 | 78.60 May 1 | 86.78 |

YEARLY RANGE OF STOCKS.

| | High. | Low. | Last. |
|---|---|---|---|
| *1925 | 112.26 Mar. 5 | 101.16 Mar. 30 | 108.65 |
| †1924 | 88.56 Feb. 4 | 82.26 Apr. 22 | 83.72 |

Full Years.

| | | | |
|---|---|---|---|
| 1924 | 107.23 Dec. 31 | 82.26 Apr. 22 | 106.72 |
| 1923 | 95.52 Mar. 6 | 77.15 Oct. 29 | 84.15 |
| 1922 | 92.06 Oct. 28 | 64.31 Jan. 10 | 86.53 |
| 1921 | 73.13 May 6 | 58.35 June 21 | 68.50 |
| 1920 | 94.07 Apr. 3 | 62.70 Oct. 22 | 67.96 |
| 1919 | 99.50 Nov. 5 | 69.78 Jan. 31 | 89.69 |

**DOMESTIC BONDS.**
YESTERDAY'S CLOSE.

| | | Net Change. Day. | Month. | Year. |
|---|---|---|---|---|
| 40 issues | 84.19 | —.06 | +1.28 | +5.71 |

DAILY RANGE OF 40 DOMESTIC BONDS.

| | | | | | | |
|---|---|---|---|---|---|---|
| May 9 | 84.25 | —.08 | May 1 | 83.78 | +.34 | |
| May 8 | 84.33 | +.02 | Apr. 30 | 83.54 | —.04 | |
| May 7 | 84.31 | +.10 | Apr. 29 | 83.53 | +.01 | |
| May 6 | 84.27 | +.13 | Apr. 28 | 83.54 | —.06 | |
| May 5 | 84.06 | +.05 | Apr. 27 | 83.48 | +.04 | |
| May 4 | 84.00 | +.15 | Apr. 25 | 83.44 | —.06 | |
| May 2 | 83.85 | +.07 | Apr. 24 | 83.52 | +.04 | |

YEARLY RANGE OF 40 BONDS.

| | High. | Low. | Last. |
|---|---|---|---|
| *1925 | 84.33 May 8 | 81.88 Jan. 5 | 84.19 |
| †1924 | 78.56 Feb. 26 | 76.95 Jan. 3 | 78.48 |

Full Years.

| | | | |
|---|---|---|---|
| 1924 | 82.46 Dec. 4 | 76.95 Jan. 2 | 81.80 |
| 1923 | 79.45 Jan. 3 | 75.58 Oct. 3 | 79.71 |
| 1922 | 83.54 Aug. 22 | 75.01 Jan. 3 | 79.12 |
| 1921 | 76.31 Nov. 29 | 67.56 June 20 | 75.27 |
| 1920 | 73.14 Oct. 21 | 65.57 May 21 | 68.86 |
| 1919 | 79.65 June 2 | 71.05 Dec. 18 | 72.00 |

**FOREIGN BONDS.**
YESTERDAY'S CLOSE.

| | | Net Change. Day. | Month. | Year. |
|---|---|---|---|---|
| 10 Govt. issues | 102.36 | +.09 | +1.12 | +4.80 |

DAILY RANGE OF FOREIGN BONDS.

| | | | | | | |
|---|---|---|---|---|---|---|
| May 9 | 102.27 | +.03 | Apr. 30 | 101.77 | +.03 | |
| May 8 | 102.24 | +.10 | Apr. 29 | 101.74 | +.07 | |
| May 7 | 102.14 | +.17 | Apr. 28 | 101.67 | +.14 | |
| May 6 | 101.97 | +.07 | Apr. 27 | 101.53 | +.12 | |
| May 5 | 101.90 | +.04 | Apr. 25 | 101.66 | +.10 | |
| May 4 | 101.86 | +.05 | Apr. 24 | 101.56 | +.10 | |
| May 2 | 101.83 | +.17 | Apr. 23 | 101.50 | +.14 | |
| May 1 | 101.66 | +.11 | Apr. 22 | 101.52 | +.01 | |

YEARLY RANGE 10 FOREIGN BONDS.

| | High. | Low. | Last. |
|---|---|---|---|
| *1925 | 102.41 Feb. 11 | 101.04 Jan. 2 | 102.36 |
| †1924 | 98.72 Feb. 2 | 97.40 Mar. 5 | 98.06 |

Full Years.

| | | | |
|---|---|---|---|
| 1924 | 102.65 Nov. 26 | 97.40 Mar. 5 | 101.10 |
| 1923 | 101.14 June 7 | 96.92 Jan. 20 | 97.53 |
| 1922 | 106.16 Apr. 17 | 97.41 Nov. 14 | 99.91 |

*To date. †To corresponding date last year.

## LIBERTY BOND INTEREST.

### Federal Reserve Bank Prepares for Payments on May 15.

It was announced at the Federal Reserve Bank yesterday that the Government, on May 15, would withdraw $8,500,000 of its funds from depository institutions in connection with its arrangements to pay interest due on two issues of Liberty bonds.

Approximately $66,000,000 in interest will be payable by the Government on 4 per cent. Second Liberty Loan bonds and on 4¼ per cent. Second Liberty Loan converted bonds. Of this total, it was announced at the Reserve Bank, $24,000,000 is payable at the Federal Reserve Bank of New York. Interest on registered bonds is paid by check by the Treasury in Washington, and mailed to the owners of bonds. Coupons due on May 15 on these obligations may now be sent to the Coupon Collection Division of the Federal Reserve Bank.

"Checks in payment of coupons thus deposited in advance will be ready for delivery at 9:30 A. M., Friday, May 15," the Reserve Bank announced. "Member banks, if they so desire, may have the proceeds, when due, credited to their reserve accounts when requested."

### Duluth, Missabe & Northern Income

The Duluth, Missabe & Northern Railway Company, which is controlled by the United States Steel Corporation, reports operating revenue of $13,856,009 for 1924, against $22,253,554 in 1923. After all expenses and reserves for taxes, and other deductions, net income was $3,574,198, equal to $30.34 a share on the $4,712,500 capital stock outstanding, against net income of $10,195,983 in 1923, equal to $247.92 a share on the capital stock.

### Stock Exchange Election.

The annual election of officers and Governors of the New York Stock Exchange was held yesterday. The tellers failed to complete the count of the ballots last night, and as a result no announcement covering the election will be made until this morning.

## HEAD OF CADDO OIL OUTLINES BOND PLAN

### Reports Earnings for 1924 and Says Readjustment of Capital Structure Is Necessary.

James D. Williams, Vice President of the Caddo Central Oil and Refining Company, on behalf of the directors has sent a statement to stockholders giving an analysis of the operations for the five-year period 1920 to 1924 inclusive, an outline of the Bondholders' Protective Committee tentative plan of reorganization and the annual statement of operations for the year 1924.

The facts, according to Mr. Williams, "clearly show the need of a readjustment of the capital structure, and also the need of new capital for the purpose outlined a year ago and again in the current annual report; that is, to develop the policy of retail distribution, to enable the company to take advantage of favorable opportunities for the purchase of low-price crude; for the installation of adequate facilities for cracking low-grade crude in order to obtain a much larger gasoline content."

The tentative plan of reorganization as drawn up by the Bondholders' Committee will give the new company a total of $500,000 par value of bonds, $2,602,985 par value of 6 per cent. cumulative preferred stock and 200,000 shares of no par value common stock. Under the plan, holders of the $1,498,500 par value bonds of the Caddo Oil and Refining Company of Louisiana, Inc., will receive $870 in new preferred stock and 10 shares new common stock for each $1,000 bond, and holders of $4,326,000 of Caddo Central Oil and Refining Company 6 per cent. bonds, due in 1930, will receive $300 par value of new preferred stock and 20 shares of new common stock for each $1,000 bond. There will remain 98,303 shares of unissued common stock, which will be issued to the purchasers of the $500,000 bonds of the new companies on terms not yet determined.

The report for 1924 shows gross profit of $608,757, against $213,622 in 1923. After all expenses and taxes, including reserves for depreciation and depletion, there was reported a deficit of $444,201 for 1924, against a deficit of $1,002,172 after similar deductions in 1923.

## BID AND ASKED QUOTATIONS

**FOREIGN ISSUES.**

Closing quotations for Government, municipal and miscellaneous bonds issued in this country and in American currency values in which there were no transactions:

| | Bid. | Asked. |
|---|---|---|
| City of P. Alegre 8s, 1961 J. & D. | 94 | 94½ |
| Rep. of Chile 8s, 1946 M. & N. | 108½ | 109 |
| Rep. of Haiti 6s, 1952 J. A. & O. | 85¾ | 94 |
| City of Christiania 8s, '54 M. A. & O. | 110½ | 110½ |
| City of Christiania 6s, '54 M. & S. | 99¾ | .. |
| City of Montevideo 7s, '52 M. & N. | 91 | 92 |
| Rep. Cuba ext. 5s, 1914 J. F. & A. | 98¼ | 97 |
| Rep. Cuba ext. 4½s, 1949 F. & A. | 87 | 87 |
| El Salvador 8s, 1948 J. & J. | 103¾ | 104 |
| Paulista Ry. 7s, 1942 M. & S. | 98½ | 99 |
| Rotterdam 6s, 1954 M. & N. | 102¾ | 102¾ |
| Dom. Rep. 5s, 1908 J. & J. | 105¼ | .. |
| City of Zurich 8s, 1945 A. & O. | 109¾ | .. |

**U. S. GOVERNMENT PRE-WAR LOANS.**

Closing quotations for Government bonds:

| | Bid. | Asked. |
|---|---|---|
| 2s, r, 1930 | 102¾ | 103¼ |
| 2s, c, 1930 | 102¾ | 103¼ |
| 3s, r, 1946 | 96 | 97¼ |
| 3s, c, 1946 | 96 | 97¼ |
| Pan 2s, r, 1936 | 100¾ | 101¾ |
| Pan 2s, r, 1938 | 100¾ | 101¾ |
| Pan 3s, r, 1961 | 96¼ | 96¾ |
| Pan 3s, c, 1961 | 95¾ | 96¾ |
| P 1 4s, '54, 62 | 85 | 85 |
| P 1 4s, '35, 92 | 95 | 95 |
| P 1 4s, '36, 92 | 95 | 95 |

Closing quotations for stocks in which there were no transactions:

| | Bid. | Asked. |
|---|---|---|
| Adams Ex | 90 | 95 |
| Alaska J. | 1¾ | 2¼ |
| Alb & Sus. | 202 | .. |
| All Am C. | 129 | 132 |
| Alle & W. | 103 | .. |
| Allt Rltv. | 122½ | .. |
| Allis-Ch M pf. | 105¼ | 107 |
| Am Bk N | 56 | 58¼ |
| Am B Sug | 38½ | 40 |
| Am Br S & F pf. | 82 | 84 |
| Am C & F pf. | 110¼ | .. |
| Am Chicle pf. | 125½ | .. |
| Am Chicle cfts | 49 | 51 |
| Do pf. | 103 | 109¾ |
| Do pf cfs | 101 | .. |
| Am Coal | 63 | .. |
| Am Exp | 133¾ | 139 |
| Am La F pf. | 95 | 97 |
| Am Lo pf | 121 | 124½ |
| Am Metal pf. | 110 | 114¾ |
| Am R pf. | 125 | 130 |
| Am Repub. | 40½ | 59 |
| Am S & R pf. | 108¾ | 108 |
| Am Snuff. | 142 | 144 |
| Do pf. | 100 | 102 |
| Am Sti Fd pf. | 100¼ | 112 |
| Am S Rst pf. | 96 | 98 |
| Am Tob pf | 108 | 107 |
| Am Type F | 108 | 110 |
| Do pf. | 103 | 107¼ |
| Am W W & E 7% pf. | 100¾ | 103 |
| Am Whl pf | 95 | .. |
| Am Wr Pa cfs | 1 | 2½ |
| Am Z pf. | 23 | 28½ |
| Amer Arbor | 30½ | 32½ |
| Arch D M | 32 | 33 |
| Do pf. | 96 | 97½ |
| Arnold C. | 8¾ | 9½ |
| Art Metal | 14 | 16 |
| Asso D G 2d pf. | 104 | 106 |
| Atl R pf. | 114½ | 115½ |
| Atlas Pur. | 49 | 49¾ |
| Do pf. | 92½ | 94 |
| Aus N pf. | 89 | 90 |
| Auto K R | 2½ | 3 |
| Auto Sales | 3¾ | 5 |
| Do pf. | 13 | 16 |
| Bald L pf. | 110 | 110½ |
| B & O pf. | 63¼ | 64 |
| B & A pf. | 91 | 93 |
| Bar Leath | 32½ | 40 |
| Do pf. | 94 | 104 |
| Bayuk Cig 1st pf. | 94 | 96 |
| Do 2d pf. | 92 | 94 |
| B'ch Creek | 38 | 45 |
| B-Nut pf. | 114 | 115 |
| Beth S 7% pf. | 94 | 95 |
| Do 8% pf | 112 | 113½ |
| Blumenthal pf. | .. | 75½ |
| Booth Fish 1st pf. | 29 | 33 |
| Brit E Sil 1st pf. | 25 | 30 |
| Do 2d pf | 7¾ | 7¾ |
| B M T pf. | 78 | 79½ |
| Brown Shoe pf. | 100 | 105 |
| Brune Ter. | 4 | 5 |
| B, C, R & P pf. | 90 | 95 |
| Buff & S. | 85 | 86¾ |
| Do pf. | 50¾ | 52¾ |
| Burns Bros pf. | 95½ | 96 |
| Do pr pf | 114 | 117¾ |
| B T Bldg pf. | 97 | .. |
| Bur A M. | 70 | 90¾ |
| Cal Pet pf | 110 | 112½ |
| Cal & Elec. | 13 | 15¾ |
| Can So. | 57 | 58½ |
| Case T M. | 27 | 30¼ |
| C R R of N J. | 278 | 290 |
| Cent R M. | 36½ | 38 |
| Do pf. | 96¼ | 98 |
| C'tain-teed 1st pf. | 87 | 94 |
| Do 2d pf | 81¾ | 83 |
| C & O pf. | 108¾ | 108 |
| C G A pf. | 3 | 10 |
| Do pf cfs | .. | 18¾ |
| C & N-W pf. | 104¾ | 105¾ |
| Chi, St P, M & Om. | 36 | 42 |
| Do pf. | 80 | 84 |
| Chi G. | 43½ | 50 |
| C, C, C & St L. | 145 | 155 |
| Do pf. | 110 | .. |
| Ch & P. | 60¼ | .. |
| Do spec. | 39½ | .. |
| Clu-P pf. | 105¾ | 107 |
| Col P & I pf. ex d. | 100 | 125 |
| Col & So. | 60½ | 62 |
| Do 1st pf | 61 | 62 |
| Do 2d pf | 59½ | 61¼ |
| Com Inv T | 56¾ | 60¾ |
| Do pf. | 102 | 103¾ |
| Com S. A. | 90 | 100 |
| Do B. | 90 | 100 |
| Conley T F sta | 3 | 3½ |
| Con Cigar pf. | 88 | 89½ |
| Cont C pf. | .. | 114¾ |
| Cont Ins. | 109½ | 110½ |
| Corn P R pf. | 121 | 123 |
| Crez Carp | 47 | 50 |
| Crue S pf. | 93 | 95 |
| C-Am Sug pf. | 96 | 97½ |
| Cushman's Sons | 68 | 70 |
| Do 7% pf | 101 | .. |
| Do 8% pf | 100 | .. |
| D B W M. | 2 | 2½ |
| De B M. | 20¾ | 22½ |
| D & Co pf. | 96 | 98 |
| D, H & S W. | 75 | .. |
| Det & M. | 40 | .. |
| Do pf. | 60 | .. |
| D & R 1st pf. | 98 | .. |
| Dia. Match | 115 | .. |
| D, S S & A. | 2½ | 3 |
| Do pf. | 4½ | 5½ |
| Du Pont. | 2 | 15 |
| Do deb. | 43½ | 50 |
| Dur Hos'y. | 2 | 5 |
| Do pf. | 65½ | 80 |
| Duq Lt 1st pf. | 107¾ | 110 |
| E Kod pf. | 113 | .. |
| Elk H Co. | 5 | 8½ |
| Do pf. | .. | 22 |
| Em Brant | 1¾ | 2 |
| Do pf. | 6 | 9 |
| End-Johns. | 66 | 67 |
| Do pf. | 112¾ | 114 |
| Erie & P. | 92 | .. |
| Fam P pf. | 108½ | 109 |
| F M & S. | 15½ | 16¾ |
| F B, O, pf. | 105 | 107 |
| Frst Simon pf. | 102¼ | 109¾ |
| G A T Car | 47¾ | 48 |
| Do pf. | 97 | 99 |
| Gen Baking | 130 | 135 |
| Do pf. | 115¾ | 119¼ |
| Gen Cigar pf. | 104¾ | 109 |
| Do 6% pf | 104 | 109 |
| Gen M pf. | 92 | 94 |
| Gimbel Bros pf. | 103 | 105 |
| G'drich pf. | 97½ | 99¾ |
| Granby C. | 13½ | 14¾ |
| Gt W Sug pf. | 109¾ | 113 |
| G B & W pf. | 72 | .. |
| G, M & N. | 4½ | 4¾ |
| Do pf. | .. | 85¼ |
| G S S 1st pf. | 101½ | 102 |
| Hack Wat | 18¾ | .. |
| Hanna 1st pf. | 67 | 68 |
| Harb-W. | 140 | .. |
| Hav Elec. | 97½ | .. |
| Hayes Whl pf. | 103 | .. |
| Helme | 67 | 69 |
| Hock Val. | 109 | .. |
| Hoe & Co. | 46½ | 48¾ |
| Hpd S pf. | 7¾ | 7½ |
| Ill C I I. | 74¾ | 76¾ |
| Indian Ref pf. | 75 | 77 |
| Ing-R pf. | 102 | .. |
| Inland Stl pf. | 107 | 108 |
| Int Ag pr pf. | 82¼ | .. |
| Int H pf. | 115¼ | 116 |
| Int N pf. | 96½ | 99 |
| Int Pa pf sta | 76 | 76½ |
| Int Rys of Cent Am | 23¾ | 24 |
| Do pf. | 62½ | 65 |
| Int Shi. | 70 | 75 |
| Int Shi pf. | 113½ | 120 |
| Intertype C | 19 | 21½ |
| Iowa Cent. | 1¾ | 2 |
| Iron Prod. | 72 | 90 |
| Jewel Tea pf. | 107 | 109 |
| Jol & Chi. | 125 | .. |
| J & L pf. | 113 | 113½ |
| K C P & Lt 1st pf. | .. | 100¾ |
| Kan & G. | ¾ | ½ |
| Kayser(J) 1st pf. | 87 | 90 |
| Kelsey Whl pf. | 107 | 112 |
| Kinney Co pf. | 95 | 97 |
| Kresge(SS) | 370 | 385¼ |
| Kresge D pf. | 89¾ | 91½ |
| Kress(SH) | 330 | 360 |
| Do pf. | 117 | .. |
| Kup'heimer B | 25¼ | 27 |
| Do pf. | 99¾ | 100½ |
| Lacl Gas. | 157 | 164 |
| Do pf. | 80 | 95 |
| L & M pf. | 119 | 121 |
| L-W B 2d pf. | 108 | 110 |
| Lorill'd Co pf. | 109 | 110 |
| McC'r pf. | 103 | 107 |
| Mack Tr pf. | 108 | 109 |
| Man Shirt pf. | 106 | .. |
| Manati S. | 46 | 50 |
| Do pf. | 80 | 82 |
| Marsd Oil. | 26¼ | 27 |
| Mkt St Ry pf. | 32 | 35 |
| Do 2d pf | 23¾ | 25 |
| Math Alk. | 70 | 71 |
| Max Mot, A, cfts. | 109 | 110¼ |
| M Dep Sts pf. | 121 | 125 |
| Met Ed pf. | 99 | 100¼ |
| Mex Petrol | .. | 200 |
| Mich Cent. | 526 | .. |
| Mid St Oil cfts | ½ | ¾ |
| Mid St Pr pf. | 104½ | 107 |
| M & St L. | 2¾ | 2¾ |
| M, St P & S M. | 35 | 37 |
| Do pf. | 48 | 50 |
| Do 1 l. | 56 | 59 |
| Mont Pow pf. | 111½ | 112¾ |
| Mor & Es. | 79¾ | 80 |
| Mull Body pf. | 83¼ | 88 |
| Mynar. | 31½ | 32½ |
| Nash Mots pf. | 105 | .. |
| N, C & St L. | 144 | 150 |
| Nat Acme sta | 4¼ | 5¼ |
| Nat B pf. | 125½ | .. |
| Nat C & S pf. | 100½ | 101¼ |
| Nat En pf. | 71 | 79 |
| Nat Lead. | 142½ | 148 |
| Do pf. | 116½ | 117½ |
| Nat Rys of M 1st pf | 5 | 5½ |
| Do 2d pf | 2¼ | 2½ |
| Nat Supply pf. | 98¼ | 100¾ |
| Nat Surety. | 200 | .. |
| N Y Air Br. | 68 | 70 |
| N Y Canal pf. | 96 | 99 |
| N Y Dock. | 25½ | 26½ |
| Do pf. | 62½ | 65½ |
| N Y, L & W pf. | 100 | .. |
| N Y Shipb | 21 | 23 |
| N Y S Rys | 37 | 40 |
| Do pf. | .. | 73 |
| N Y Steam pf. | 98¼ | 100¾ |
| Nia L & O pf. | 104½ | .. |
| Now pf. | 104½ | .. |
| N & S W pf. | 77 | 80 |
| Nor Cent. | 78½ | .. |
| Nunnally. | 9 | 9½ |
| Onyx Hosy | 23½ | 25½ |
| Do pf. | 81 | 87½ |
| Ont Min. | 5½ | 6 |
| Orph Circ | 27½ | 28 |
| Do pf. | 99½ | 100½ |
| Otis El pf. | 102¾ | 104½ |
| Owens Bot pf. | 111 | 113 |
| Pac Coast | 21 | 23 |
| Do 1st pf | 65 | 70 |
| Do 2d pf | 41 | 49 |
| P G & E. | 106½ | 108¾ |
| P & R sta | 1¾ | 1¾ |
| Pa C & C. | 128 | 131½ |
| Pa Ed pf. | 104¾ | .. |
| P & E pf. | 106½ | .. |
| Peo & E. | 15 | 18 |
| Pere M pf | 69 | 72 |
| Phil Co 6% pf. | 48 | 48 |
| Do 5% pf | 35 | .. |
| P R C & I cfts | 38½ | 40 |
| Phillips-J. | 60¾ | 62¼ |
| Do pf. | 85¼ | 93 |
| Ph Hos'y. | 18½ | 22½ |
| Do pf. | 84 | 92 |
| Pierce Oil pf. | 32½ | 35 |
| P, C, C & St L. | 85 | .. |
| P, Pt W. | 70 | 75 |
| C. | 130 | .. |
| Do pf. | 141 | 141¾ |
| P T Coal pf. | 80 | 83 |
| Pitts S pf. | 96 | 97½ |
| Pitts U, n. | 18¾ | .. |
| P Y & A pf. | 138¼ | .. |
| P R A Tob | 41 | 55 |
| Pr Stl Car pf. | 83 | 85 |
| Prod & R. | 3½ | 4½ |
| Do pf. | 44½ | 45 |
| P S, N J. | 111 | 111¾ |
| P S E & G pf. | 92 | 93½ |
| Pure O. | 99 | 103 |
| pf. | 103 | 105 |
| R R Sec I C stk cfs | 71¼ | 72 |
| Rdg 2d pf | 41 | 41¾ |
| Rem 1st pf. | 100½ | 103 |
| Do 1st pf. | 83 | 84 |
| Ser S. | 101½ | 105 |
| Do 2d pf | 107¾ | 109 |
| Rens & S. | 120 | .. |
| Rep I & S pf. | 86½ | 88 |
| Reyn T pf. | 121 | 121½ |
| R Rels. | 6 | 11 |
| Do 1st pf | 58 | 60 |
| Ruthd pf. | 47 | 51 |
| St L S F pf. | 72 | 72¼ |
| Shat-Ariz. | 6 | 6¼ |
| Shell Trans | 40½ | 41¾ |
| Shell U Oil pf. | 40 | .. |
| Sher-W'ms 1st pf. | 105¾ | .. |
| Sinclair Oil pf. | 84 | 87 |
| S-S S & I pf. | 93¼ | 94 |
| So P R S. | 64 | 69 |
| Do pf. | 102 | 107 |
| So R. M & O cfts. | 68 | .. |
| Spald'g 1st pf. | 98 | 99 |
| Stand Mill | 66 | 69 |
| Do pf. | 84 | 87 |
| Std Pl Gl pf. | .. | 71 |
| S G & E pf. | 52¾ | 52¾ |
| Stari Frod | 63½ | 64 |
| Stern Bros pf. | 115 | .. |
| Studeb Co pf. | 112 | 114 |
| Sup Steel. | 20¼ | 23 |
| Sw'ts Co of Am | 6 | 7 |
| Tela'g ph. | 12½ | 13 |
| T P L Tr. | 255 | 295 |
| The Fair pf. | 100 | .. |
| Tran & W | 25½ | 27 |
| T C R T. | 64 | 64¾ |
| Und Type pf. | 115¾ | .. |
| U B & F. | 43 | 44 |
| Union Oil. | ⅝ | ½ |
| Un T Car, ex div. | 122¾ | 125 |
| Do pf, ex div. | 114¾ | 116 |
| U Alloy S. | 23 | 25½ |
| U Cig Sts pf. | 115 | 119 |
| U Dre 1st pf. | 54 | 54¼ |
| U Dyew'd. | 104 | 120 |
| Do pf. | .. | 75 |
| Un Frult. | 210¼ | 212 |
| U P'board | 18 | 19½ |
| U Tyre pf. | 66 | 69 |
| U S C I P pf. | 101½ | 103 |
| U S Exp. | 8¾ | 4 |
| U S R & I pf. | 145½ | 146 |
| U S Smelt | 33½ | 34½ |
| Do pf. | 45 | 46 |
| U S Tob. | 52¾ | 54½ |
| Do pf. | 105½ | 106¾ |
| Utah Cop. | 85½ | 86¾ |
| Van R'lte | 16 | 18 |
| Do 1st pf | 60 | 67¼ |
| Va-Car Ch cfts | 1¾ | 3 |
| Do pf cfs | 13 | 16 |
| Do B cfs | 1¾ | 1¾ |
| Do ctfs | 1¼ | 2¼ |
| Va, I, C & Coke | 33 | 37 |
| Do pf. | 73 | 79 |
| Va R & P pf. | 94 | .. |
| Vulcan Det | 7 | 10 |
| Do A | 4 | .. |
| Do pf. | 78 | 90 |
| Do pf A | 45 | .. |
| Wash-C pf | 109 | 112 |
| Wab, B | 45 | 46 |
| Ward Bak. pf. | 123 | 124 |
| Weber & H | 51 | 53½ |
| W-E Exp. | 12½ | 13¾ |
| W Pa pf. | 95½ | 96 |
| Wpa Pow pf. | 104¾ | 110 |
| W Elec pf. | 116¼ | 117 |
| W Pac pf. | 91½ | 92½ |
| W E & M 1st pf. | 81½ | 87 |
| W & L E pf. | 26 | 27 |
| Wilson pf. | 22 | 24 |
| Wor Pump pf. B. | 85½ | 90 |
| Wrigley Jr | 40¾ | 50 |
| Youngstown S & T. | 65½ | 67 |

## THE TREASURY STATEMENT.

*Special to The New York Times.*

WASHINGTON, May 11.—Revenue receipts and expenditures as at close of business on May 8:

| Receipts. | This Month. | Corresp. Period Last Year. | Fisc. Yr. *1925. | Corresp. Period Fisc. Yr. *1924. |
|---|---|---|---|---|
| Customs | $11,707,692.47 | $11,994,686.12 | $472,720,891.01 | $489,135,854.95 |
| Internal revenue, income and profits tax | 11,891,292.91 | 7,995,808.17 | 1,353,865,273.95 | 1,474,101,753.36 |
| Misc. internal revenue | 25,538,742.55 | 34,238,521.11 | 722,842,085.40 | 837,880,872.24 |
| Miscellaneous receipts— Proceeds Govt.-owned foreign obligations: Principal | 5,000.00 | 10,000.00 | 23,211,041.53 | 61,070,867.14 |
| Interest | 1,012.60 | 1,351.98 | 90,490,930.28 | 91,715,210.53 |
| Railroad securities | 8,306,560.26 | 2,291,716.21 | 146,529,282.87 | 44,975,270.74 |
| All others | 2,305,324.70 | 1,509,018.20 | 18,230,698.16 | 8,304,763.51 |
| Trust fund receipts re-appropriated for investments | 306,075.00 | 614,496.87 | 28,587,205.69 | 37,584,324.76 |
| Proceeds sale of surplus property | 945,066.51 | 807,099.89 | 19,886,538.26 | 43,325,972.47 |
| Panama Canal tolls, &c. | 402,906.26 | 247,926.72 | 20,362,071.06 | 23,171,963.06 |
| Receipts from miscellaneous sources credited direct to appropriations | | | | |
| Other miscellaneous | 290,297.85 | 424,825.31 | 24,563,306.46 | 25,290,721.72 |
| | 3,748,731.57 | 6,288,918.74 | 147,560,563.14 | 190,387,879.79 |
| Total ordinary | $66,558,831.70 | $66,424,128.50 | $3,063,860,828.71 | $3,286,480,378.07 |
| Excess of ordinary rcts over total expenditures against ordinary rects. | | | 116,004,020.43 | 233,688,764.04 |
| Excess of total expenditures chargeable against ordinary receipts | 5,139,641.27 | 3,829,852.87 | | |
| Total expr's chargeable against ordinary receipts | $70,678,273.07 | $70,253,981.07 | $2,947,856,209.28 | $3,052,791,608.03 |

Receipts and expenditures for June Balances today, $226,549,522.46. reaching the Treasury in July are included.


## $15,000,000
(Additional)
# Florida East Coast Railway Company
### FIRST AND REFUNDING MORTGAGE 5% GOLD BONDS, SERIES A

*Dated September 1, 1924* — *Due September 1, 1974*

Bearing interest from March 1, 1925, payable March 1 and September 1 in New York City

Redeemable, at the option of the Company, as a whole or in part, on ninety days' notice, on any interest payment date, as follows: On or after September 1, 1944, and prior to September 1, 1971, at 105% and accrued interest; on or after September 1, 1971, at 100% and accrued interest.

Coupon Bonds in denominations of $1,000, $500 and $100, registerable as to principal. Fully registered Bonds in denominations of $1,000, and authorized multiples thereof. Coupon and registered Bonds, and the several denominations of either, interchangeable.

The issuance of these Bonds has been authorized by the Interstate Commerce Commission.

BANKERS TRUST COMPANY AND BETHUNE W. JONES, TRUSTEES

Wm. R. Kenan, Jr., Esq., President of the Florida East Coast Railway Company, has summarized for us as follows his letter describing this issue:

Florida East Coast Railway Company owns 810 miles of road, including 12 miles under construction. Its main line extends from Jacksonville, where connection is made with the Atlantic Coast Line, Southern Railway and Seaboard Air Line Systems, to Key West. It is the only railway providing transportation facilities along the east coast of Florida and furnishing facilities, by car ferry steamers, for through freight traffic between points in Cuba and the United States. The physical condition of the railway and of its

# SUMATRA MOUNTS 20 POINTS IN DAY

## Rise of Preferred to 69½ Yesterday Makes Gain of Week Exceed 40 Points.

## ON WATCH FOR A CORNER

### Stock Exchange Officials View With Disfavor the Gyrations Since Receiver Was Appointed.

The preferred stock of the American Sumatra Tobacco Company, for which a receiver was appointed last week, was again the star performer on the Stock Exchange yesterday. The shares opened at 49¾ and, on urgent bidding by shorts who have been caught in this issue, went up rapidly to 69¾. This high price represents an extreme gain of 40¼ points, compared with the low price touched last week, a short time before the application for the appointment of a receiver was made. Before the close yesterday, however, the stock slipped back to 52, at which level it closed with a net gain of 4 points for the day.

The situation in this stock, at least so far as the short interest is concerned, is still acute, according to information obtained in stock market circles yesterday, and in view of this situation the Business Conduct Committee is closely watching events to guard against the creation of a corner. Difficulty of the shorts in making deliveries of contracts put out for the decline was clearly illustrated around delivery hour yesterday, when a premium of one-half of 1 per cent. was bid for a loan of the stock in the loan crowd. This means that the borrower must pay $50 a day for the loan of 100 shares of stock. Reports were spread about the district that premiums as high as 2 per cent. were bid, but this was denied in Stock Exchange circles. That the situation was a bit easier at the close was evidenced by the fact that the stock declined from a high of 69¾ to a close of 52 and that the premium dropped from one-half to one-quarter of 1 per cent.

So far as could be learned yesterday, no corner exists yet in these shares, as only one block of stock of 100 shares was bid in under the rule yesterday. It is understood, however, that executives of the Exchange do not view with favor the wild gyrations of this stock within the past week.

Many factors enter into the situation which has brought about the wild skyward move in Sumatra preferred within a week. It was pointed out in one quarter yesterday that for several weeks before the application for the appointment of a receiver rumors were circulated about the financial district that the company was experiencing difficulty in providing to meet an issue of $2,985,000 of 7% per cent. notes which mature June 1. These rumors resulted in the creation of an unusually larger short interest. Another factor, it was explained, is that there are only 19,635 shares of the preferred stock outstanding, an unusually small amount for a company of this size. Some of this stock is held by insiders and some of it is scattered throughout the country, thus making only a small supply available in Wall Street for speculative purposes.

It was also pointed out that the formation of a protective committee for the preferred stockholders also has materially reduced the supply of this stock. All stock deposited with the Protective Committee reduces the supply in Wall Street by an equal amount.

Attention also was called yesterday to the fact that while there are only 19,635 shares of the preferred stock of the tobacco company outstanding, a total of more than 34,000 shares of the stock has changed hands on the Stock Exchange within the past week, since the appointment of the receiver. It is understood that a good part of this selling was for the account of shorts, who believed that the appointment of the receiver would carry the shares to lower levels.

# STOCKS OF MONEY DECLINE $31,068,689

## Silver Dollars, Up $1,800,000, Only Division to Show Increase in April.

The Treasury Department's monthly report on the general stock of all kinds of money in the United States as of May 1 shows the following changes during April:

| | |
|---|---|
| Total decreased | $31,068,689 |
| Gold decreased | 11,948,872 |
| Silver dollars increased | 1,800,000 |
| Federal Reserve notes decreased | 13,832,700 |

Changes during the twelve months ended May 1 were as follows:

| | |
|---|---|
| Total decreased | $469,632,188 |
| Gold decreased | 23,486,464 |
| Silver dollars increased | 19,716,952 |
| Federal Reserve notes decreased | 437,472,230 |

The Treasury's complete table of the stock of money of various kinds held in the United States May 1 compares as follows:

| | May 1, 1925. | April 1, 1925. | May 1, 1924. |
|---|---|---|---|
| Gold coin and bullion— | $4,393,915,473 | $4,405,164,345 | $4,417,401,937 |
| Silver dollars— | 520,554,851 | 518,884,851 | 501,919,769 |
| Subsidiary silver— | 284,041,074 | 283,573,523 | 277,510,375 |
| United States notes— | 346,681,016 | 346,681,016 | 346,681,016 |
| Federal Reserve notes— | 2,006,601,530 | 2,020,434,230 | 2,444,073,680 |
| Federal Reserve Bank notes— | 7,653,193 | 7,823,193 | 11,581,170 |
| National Bank notes— | 747,425,519 | 755,210,687 | 777,406,902 |
| Total— | $8,306,953,956 | $8,338,021,845 | $8,776,575,139 |

Comparison of the most important items on May 1 for a series of years is as follows:

| | Gold. | Federal Reserve notes. | Total. |
|---|---|---|---|
| 1925— | $4,393,915,473 | $2,006,601,530 | $8,306,952,956 |
| 1924— | 4,417,401,937 | 2,444,073,680 | 8,776,575,139 |
| 1923— | 3,981,780,440 | 2,505,039,400 | 8,470,504,689 |
| 1922— | 3,766,765,584 | 2,543,299,400 | 8,147,006,894 |
| 1921— | 3,080,679,782 | 3,059,943,360 | 7,942,675,522 |
| 1920— | 2,646,615,750 | 3,326,188,020 | 7,755,258,906 |
| 1919— | 3,092,450,916 | 2,725,416,490 | 7,614,490,200 |
| 1918— | 3,042,711,222 | 1,650,964,290 | 6,546,854,886 |
| 1917— | 3,121,587,445 | 451,749,480 | 5,414,961,615 |
| 1916— | 3,219,548,404 | 185,813,350 | 4,268,088,490 |
| 1915— | 1,889,142,465 | 54,335,600 | 2,911,222,402 |
| 1914— | 1,027,179,218 | ..... | 3,774,244,237 |

Money in circulation, covering the amounts held in the country outside of the Treasury reserve and the Federal Reserve banks, compares as follows with April 1, 1925, and May 1, 1924:

| | May 1, 1925. | April 1, 1925. | May 1, 1924. |
|---|---|---|---|
| Gold coin and bullion— | $453,310,993 | $460,447,591 | $403,643,561 |
| Silver dollars— | 54,397,704 | 54,666,259 | 54,833,121 |
| Subsidiary silver— | 258,445,969 | 257,558,590 | 252,701,989 |
| United States notes— | 321,045,274 | 285,780,503 | 301,116,464 |
| Federal Reserve notes— | 1,676,078,121 | 1,702,213,384 | 1,909,142,655 |
| Federal Reserve Bank notes— | 7,286,347 | 7,506,493 | 11,024,543 |
| National Bank notes— | 688,020,155 | 711,402,661 | 729,961,949 |
| Total— | $3,725,190,705 | $4,776,197,142 | $4,760,133,580 |

In the present total stock of money there are $1,555,050,899 gold certificates, $441,262,230 silver certificates and $1,392,097 Treasury notes of 1890. They are not included in the first of the above tables, being covered by equivalent amounts of gold or silver held in trust against them.

The largest stock of money was $5,577,466,536 on Jan. 1, 1924. The total stock of gold December, 1924, $4,570,062,378, was the largest ever recorded.


*Exempt from all Federal Income Taxes* *Tax Free in the State of New Jersey*

**$1,339,000**

## City of Jersey City, New Jersey

**Gold 4¼% Water Bonds**

Dated June 1, 1924 Due Serially June 1, 1927 to 1962

Principal and semi-annual interest (June 1 and December 1) payable at the office of the City Treasurer, Jersey City, N. J. Coupon bonds, $1,000 denomination, registerable as to principal only, or as to both principal and interest.

**Legal Investment for Savings Banks and Trust Funds in New York, New Jersey, Connecticut and other States**

FINANCIAL STATEMENT

| | |
|---|---|
| Assessed Valuation | $533,382,948 |
| Total Bonded Debt | 66,974,867 |
| Water Debt | $19,982,254 |
| Sinking Fund | 13,461,866 |
| Net Debt | 33,560,727 |

Population, 1920 Census—298,103

These bonds are the direct obligation of Jersey City, New Jersey, and are payable, principal and interest, from an unlimited ad valorem tax levied against all of the taxable property therein.

*Legal Opinion of Messrs. Hawkins, Delafield & Longfellow, Attorneys, New York City*

MATURITIES AND PRICES

| Amount | Year | Yield | Amount | Year | Yield | Amount | Year | Yield |
|---|---|---|---|---|---|---|---|---|
| $82,000 | 1927 | 3.75% | $53,000 | 1936 | 4.05% | $53,000 | 1946 | 4.10% |
| $52,000 | 1928 | 3.85% | $53,000 | 1937 | 4.05% | $53,000 | 1947 | 4.10% |
| $52,000 | 1929 | 3.95% | $53,000 | 1938 | 4.05% | $53,000 | 1948 | 4.10% |
| $43,000 | 1930 | 4.00% | $43,000 | 1939 | 4.05% | $53,000 | 1949 | 4.10% |
| $43,000 | 1931 | 4.00% | $53,000 | 1940 | 4.05% | $53,000 | 1950 | 4.10% |
| $53,000 | 1932 | 4.00% | $53,000 | 1941 | 4.05% | $53,000 | 1951 | 4.10% |
| $53,000 | 1933 | 4.05% | $53,000 | 1942 | 4.05% | $23,000 | 1952 | 4.10% |
| $53,000 | 1934 | 4.05% | $53,000 | 1943 | 4.05% | $ 7,000 | 1961 | 4.10% |
| $53,000 | 1935 | 4.05% | $53,000 | 1944 | 4.05% | $ 7,000 | 1962 | 4.10% |
| | | | $53,000 | 1945 | 4.05% | | | |

**A. B. Leach & Co., Inc.**

62 Cedar Street, New York

Chicago Philadelphia Boston



*We own and offer, subject to prior sale and change in price:*

**STATE AND MUNICIPAL BONDS**

FREE FROM ALL FEDERAL INCOME TAXES

| Security | Coupon Rate | Maturity | Price to Yield |
|---|---|---|---|
| *City of New York, N. Y. | 4¼% | 1927-1965 | 3.50-4.05% |
| *City of Cleveland, Ohio | 4½ | 1934 | 4.00 |
| City of Chicago, Illinois, Sanitary District | 4 | 1933 & 1937 | 4.00 |
| *State of Oregon | 4 | 1941-1942 | 4.02 |
| *County of Hudson, New Jersey | 4½ | 1933 | 4.05 |
| *State of California | 4¼ | 1953 | 4.05 |
| *City of Detroit, Michigan | 4¼ | 1933 | 4.05 |
| City of Wilmington, Delaware | 4½ | 1952 & 1957 | 4.10 |
| *City of Detroit, Michigan | 4½ | 1945-1946 | 4.10 |
| *City of Youngstown, Ohio | 5 | 1931 | 4.10 |
| City of Sioux City, Iowa, School District | 4¼ | 1940 | 4.15 |
| *City of San Francisco, California | 4½ | 1934 | 4.20 |
| City of Knoxville, Tennessee | 4½ | 1942 | 4.25 |
| City of Knoxville, Tennessee | 4¼ | 1944 | 4.25 |
| *City of Los Angeles, California | 5 | 1932 | 4.30 |
| City of Roanoke, Virginia | 4½ | 1952 | 4.30 |
| *State of South Dakota | 5½ | 1934 | 4.35 |
| City of Winston-Salem, North Carolina | 4½ | 1937 & 1947 | 4.35 |
| State of Louisiana, Port Commission | 5 | 1951 | 4.40 |

*Legal Investment for Savings Banks and Trust Funds in New York State

**EASTMAN, DILLON & Co.**

*Members New York Stock Exchange*
*Members Philadelphia Stock Exchange*

120 Broadway, New York — Packard Building, Philadelphia



*Exempt from all Federal Income Taxes*

**$300,000**

## STATE OF WEST VIRGINIA

**Sinking Fund 3½% Gold Bonds**

Dated January 1, 1919 Due January 1, 1939

Principal and semi-annual interest (January 1 and July 1), payable in gold in New York City. Coupon bonds in denominations of $1,000 and $500. May be fully registered.

***Legal investment for savings banks and trustees in New York, Connecticut and other states***

**The State is required by the provisions of the Act to retire annually from January 1, 1919 to January 1, 1939, at least one-twentieth of the authorized issue ($675,000 per year) by redemption at 100 and interest or by purchase in the open market at not more than 100 and interest.**

The entire net bonded debt of the State of West Virginia is less than 2% of the assessed valuation of taxable property.

In view of the very unusual sinking fund provisions attached to this loan as shown in the above paragraph, it is our opinion that it will be necessary for the State to pay very close to par within the next few years, to carry out its terms. The State has already retired approximately $5,000,000 of the total issue of $13,500,000, but the bonds are becoming increasingly difficult to obtain and we believe will advance independent of their relative value to other bonds, and to the conditions of the money market.

**Price 95¾ and Interest**

**F. E. CALKINS & CO.**

7 WALL STREET NEW YORK

All statements herein although not guaranteed have been obtained from official or other sources regarded as reliable.



NEW ISSUE

*Exempt from Federal Income Taxes*

**$3,225,000**

## Cowlitz County, Washington

**(Longview)**

**Consolidated Diking District No. 1**

**5½% Gold Bonds**

*Dated June 1, 1925* *Due January 1, 1943*

Optional on any interest date in numerical order in maximum retirements, as follows:

| | | | |
|---|---|---|---|
| 1926 | $322,500 | 1932 | $161,000 |
| 1927 | 193,500 | 1933 | 161,500 |
| 1928 | 193,500 | 1934 | 322,500 |
| 1929 | 193,500 | 1935 | 322,500 |
| 1930 | 193,500 | 1936 | 322,500 |
| 1931 | 193,500 | 1937 | 322,500 |
| | | 1938 | $322,500 |

Coupon bonds; denomination $500, 2 of $250. Interest payable semi-annually January 1 and July 1. Both principal and interest payable at State Fiscal Agency, New York City. Exempt from local taxation within the State of Washington. Legality to be submitted to counsel whose opinion will be furnished upon request.

Legal to secure public deposits in Washington and legal investment for trust funds and savings banks in Washington and Oregon.

FINANCIAL STATEMENT

| | |
|---|---|
| Appraised value of land and improvements, estimated | $30,000,000 |
| Total bonded debt | 3,500,000 |

Population, estimated 10,000

The Supreme Court of the State of Washington has approved the constitutionality of the act under which this municipal district was formed.

***The payment of principal and interest on these bonds is unconditionally guaranteed by endorsement by the Long Bell Lumber Co.***

We offer these bonds, subject to the approval of our counsel, and when, if and as issued and received by us at

**Par and Interest, yielding 5½%**

***A circular fully descriptive of the issue will be sent upon request***

**HALSEY, STUART & CO.**

INCORPORATED

14 Wall Street, New York Phone Rector 6340

CHICAGO NEW YORK PHILADELPHIA BOSTON DETROIT MILWAUKEE ST. LOUIS MINNEAPOLIS CLEVELAND

The statements herein, while preliminary, are official or are based on information which we regard as reliable, and, while we do not guarantee them, we ourselves have relied upon them in the purchase of this security.

[Chicago, May 11, 1925]



*Exempt from all Federal Income Taxes*

*New Issue*

**$1,000,000**

## City of Portland, Oregon

**4% Water Bonds**

Due $50,000 annually May 1st, 1936 to 1955 inclusive

Principal and semi-annual interest (May 1st and November 1st) payable in gold in New York City. Coupon bonds in the denomination of $1,000.

**Prices to yield 4.10%**

| Amount | Issue | Rate | Maturity | Yield |
|---|---|---|---|---|
| *$500,000 | Buffalo, N. Y. | 4¼% | 1928–45 | 3.75–3.85% |
| * 50,000 | Chicago, Ill. | 4 | 1931 | 4.00 |
| * 375,000 | Grand Rapids, Mich. | 4¼ | 1932–53 | 4.00 |
| * 25,000 | Tennessee | 4 | 1941 | 4.00 |
| * 500,000 | New York, N. Y. | 4¼ | 1928–63 | 3.65–4.05 |
| * 500,000 | California | 4½ | 1927–46 | 4.00–4.05 |
| * 40,000 | Des Moines, Iowa | 5 | 1932–35 | 4.05 |
| * 225,000 | West Virginia | 4½ | 1931 | 4.05 |
| * 400,000 | Toledo, Ohio | 4½ | 1929–47 | 4.05 |
| 500,000 | Denver, Colo., S. D. | 4½ | 1934–53 | 4.05 |
| * 500,000 | Alabama | 4 | 1949–51 | 4.06 |
| 500,000 | Cleveland, Ohio, S. D. | 4¼ | 1930–45 | 4.05–4.10 |
| 500,000 | Toledo, Ohio, S. D. | 4½ | 1929–50 | 4.05–4.10 |
| * 500,000 | Alabama | 4¼ | 1952–56 | 4.10 |
| 100,000 | Dayton, Ohio | 4½ | 1932–38 | 4.10 |
| 50,000 | Omaha, Neb. | 4½ | 1941 | 4.10 |
| * 500,000 | North Carolina | 4½ | 1949–55 | 4.15 |
| 500,000 | Spartanburg, S. C. | 4½ | 1937–65 | 4.35–4.40 |

*Legal Investment for Savings Banks and Trust Funds in New York State

**ELDREDGE AND COMPANY**

FOURTEEN WALL STREET NEW YORK

BANKERS BUILDING BOSTON


DIVIDENDS.

General Cigar Co.

New York City, May 7, 1925.

A quarterly dividend of one dollar and seventy-five cents ($1.75) per share will be paid on the Preferred Stock of this Company June 1, 1925, to stockholders of record on May 15, 1925, at 12:00 noon.

M. V. SHICK, Secretary.

PROPOSALS.

COMMISSIONERS, D. C., WASHINGTON, May 11, 1925. Sealed proposals will be received at Room 500, District Building, until 2 o'clock P. M., June 8, 1925, for furnishing Road Oils and Tars; Asphalt Paving Cement; Paving Pitch; Broken Stone; Miscellaneous Casings; Portland Cement; Tarvia Cotta Sewer Pipe; Vitrified Sewer Bricks for use during the fiscal year ending June 30, 1926. For specifications and information apply at Room 320, District Building.

COMMISSIONERS, D. C., WASHINGTON, May 7, 1925.—Sealed proposals for constructing about 1,706 linear feet of sewer varying in size between 10-inch and 30-inch diameter, will be received at Room 307, District Building, until 2 o'clock P. M., May 21, 1925. For detailed information apply at Room 313, District Building.

MEETINGS AND ELECTIONS.

BUFFALO, ROCHESTER AND PITTSBURGH RAILWAY COMPANY.

The annual meeting of the stockholders of this Company will be held at the office of the Company, 35 Wall Street, New York, N. Y., at 2 o'clock P. M., on Monday, May 18, 1925, for the election of thirteen Directors and three Inspectors of Election for the ensuing year, and for the transaction of such other business as may properly be brought before such meeting.

The transfer books of this Company will be closed May 13, 1925, and reopened May 19, 1925.

ERNEST IRLIN, Secretary.

FINANCIAL NOTICE.

BUFFALO AND SUSQUEHANNA IRON COMPANY

First Mortgage 5% Gold Bonds

Notice is hereby given, pursuant to Article Two, Section Eight of Mortgage of the Buffalo and Susquehanna Iron Company, dated July 1st, 1902, that the undersigned, as Trustee, upon receipt of the required funds, will redeem bonds Nos. 1961 to 1999, inclusive, at par, on and after June 1st, 1925. Interest on said bonds will cease on June 1st, 1925.

THE NEW YORK TRUST COMPANY, formerly New York Security and Trust Company, Trustee.

By A. C. DOWNING, JR., Assistant Secretary.

April 30, 1925.

MEETINGS AND ELECTIONS.

THE NEW YORK AND HARLEM RAILROAD COMPANY

New York, N. Y., April 24, 1925.

NOTICE IS HEREBY GIVEN that the Ninety-fifth Annual Meeting of the Stockholders of The New York and Harlem Railroad Company, for the election of Directors and the transaction of such other business as may lawfully be brought before the meeting, will be held at the office of the company, No. 149 Lexington Avenue, in the City of New York, on Tuesday, the 19th day of May, 1925.

The Polls will be open at 12 o'clock noon and continue open for two hours thereafter.

The Transfer Books will be closed at 3 o'clock P. M. on Tuesday, the 24th day of April, 1925, and reopened on the morning of Wednesday, the 20th day of May, 1925.

EDWARD F. STEPHENSON, Secretary.

PITTSBURGH, FORT WAYNE AND CHICAGO RAILWAY COMPANY.

Pittsburgh, Pa., April 10, 1925.

Notice—The annual meeting of the Stockholders of Pittsburgh, Fort Wayne and Chicago Railway Company will be held at the Office of the Company in the City of Pittsburgh, Pa., on Wednesday, May 20, 1925, at 12 o'clock, noon, for the purpose of electing three Directors in the place of a like number whose terms expire on that day, and for the transaction of such other business as may be presented at the meeting.

R. M. COLEMAN, Secretary.

MEETINGS AND ELECTIONS.

MAXWELL MOTOR CORPORATION.

NOTICE OF ANNUAL MEETING.

NOTICE IS HEREBY GIVEN that the adjourned annual meeting of the stockholders of Maxwell Motor Corporation, a corporation of the State of West Virginia, will be held as provided in the By-Laws at the office of the Corporation, at No. 12,800 Oakland Avenue, City of Highland Park, Wayne County, Michigan, on Wednesday, the 13th day of May, 1925, at twelve o'clock noon, for the following purposes:

(1) To elect directors for the ensuing year.

(2) To approve, ratify, confirm and adopt such action taken or authorized by the Board of Directors, the Executive Committee and the Finance Committee of the Corporation, or any of them, or ratified thereby, whether pursuant to any previous authorization by the stockholders or otherwise, as may be submitted to the meeting.

(3) To transact such other business as may properly come before the meeting.

W. LEDYARD MITCHELL, Secretary.

Dated Detroit, Michigan, April 21st, 1925.

May 11, 1925.

The annual meeting of the stockholders of the New York Mutual Telegraph Company will be held in Directors' Room, No. 195 Broadway, in the City of New York, N. Y., on Tuesday, May 26, 1925, at 3:00 o'clock P. M., for the election of directors and inspectors of election and for the transaction of such other business as may come before the meeting.

ANDREW H. BURLINGH, Secretary.

# CAR LOADINGS RISE TO YEAR'S HIGHEST

### Week of May 2 Best So Far in 1925, American Railway Association Reports.

### 961,711 CARS THE TOTAL

### The Increase Was Largely Due to the Reopening of Navigation on the Great Lakes.

*Special to The New York Times.*

WASHINGTON, May 11.—More cars were loaded with revenue freight the week of May 2 last than during any other one week period so far this year, according to a statement made public today by the American Railway Association.

With increases over the previous week for all commodities except live stock, coke and miscellaneous freight, which showed slight decreases, loading of revenue freight for the week ended May 2 totaled 961,711 cars, the association announced.

This exceeded the preceding week by 22,486 cars. It also exceeded by 68,161 cars the corresponding week last year and by 20,004 cars the corresponding week in 1923. It also was considerably in excess of the corresponding weeks in 1920, 1921 and 1922.

The increase over the week before was largely due to increased shipments of ore resulting from the reopening of navigation on the Great Lakes. Merchandise and less than carload lot freight together with forest products, coal and grain and grain products also showed increases compared with the preceding week.

Loading of merchandise and less than carload lots freight for the week of May 2 amounted to 259,809 cars, an increase of 4,710 cars over the week before and an increase of 10,036 cars over the corresponding week las year. It also was an increase of 18,852 cars over the corresponding week in 1923.

Miscellaneous freight loading totaled 358,789 cars, a decrease of 2,338 cars under the week before, but an increase of 26,424 cars over the same week last year and 5,782 cars over the same week two years ago.

**Ore Loading Total.**

Ore loading totaled 59,146 cars, an increase of 16,652 cars over the preceding week and 15,898 cars over the same week last year. It also was an increase of 21,203 cars over the same period two years ago.

Forest products loading totaled 78,454 cars, 1,020 cars above the week before and 2,888 cars above last year. Compared with the corresponding week two years ago, it also was an increase of 6,277 cars.

Grain and grain products loading amounted to 35,838 cars, an increase of 1,852 cars above the week before, but 7,510 cars under the same week last year. It was, however, an increase of 1,695 cars over two years ago. In the Western districts alone grain and grain products loading totaled 16,955 cars, a decrease of 5,508 cars under the corresponding week last year.

Live stock loading for the week totaled 30,338 cars, a decrease of 790 cars under the week before and 1,729 cars below the corresponding week last year. Compared with the corresponding week in 1923, it also was a decrease of 3,473 cars. In the Western districts alone, 23,706 cars were loaded with livestock during the week, 1,188 cars below the same week last year.

**149,218 Cars of Coal.**

Coal loading totaled 149,218 cars, an increase of 1,888 over the preceding week. Compared with the same week last year, the total for the week of May 2 was an increase of 22,080 cars, but a decrease of 26,264 cars compared with the same week two years ago.

Coke loading totaled 10,119 cars, 488 cars below the preceding week, but 116 cars above the corresponding period in 1924. Compared with the same period in 1923, it was a decrease of 4,076 cars.

Compared with the preceding week this year, increases in the total loading of all commodities were reported in all districts except the Pocahontas, Southern and Southwestern. All districts likewise reported increases over the corresponding week last year, and all except the Eastern, Allegheny and Central Western districts reported increases compared with the corresponding week in 1923.

# RUBBER RESUMES ITS RISE.

### Principal Grades 4 1-2 to 7 1-2 Cents Above Saturday's Record Level.

The crude rubber market yesterday in New York resumed the upward swing begun last week, when heavy demands upon a rapidly dwindling supply sent prices to levels unmatched since 1919. The improvement carried the principal grades all the way from 4½ to 7½ cents higher than Saturday, prime ribbed smoked sheets being quoted at 61 cents; first late straights at 60 cents, May position; amber No. 2, 60 to 60½ cents, and fine up-river Para at 50 cents. The London market again led the advance here, coming over at 29d, a gain of 3d over Saturday.

Brokers reported only a small turnover at these figures, not a few of the large holders withdrawing from the market and holding stocks pending further developments. It was estimated that the trade last week bought 1,850 tons, and that London's supply is about 9,800 tons, of which 2,000 tons runs to sole crepe.

From the present demand, dealers said, consumption in 1925 will far exceed production, and some measure of relief from the Stevenson plan of restricting production will have to be taken if the trade is to escape this condition. The trade heard that leading European manufacturers have importuned British officialdom to raise this embargo.

Prices for stocks of the domestic rubber companies on the New York Stock Exchange responded to the higher market for the crude article, the common stock of the United States Rubber Company making a new high for 1925 at 40¾, while the preferred got up to its previous at 99. The shares of the Goodrich Company also enjoyed moderate improvement.

# ARRANGE VIENNA CREDIT.

### Bankers Here Attribute Action to Visit of Austrian Financier.

Reports from Vienna that the Oesterreische Boden Credit Anstalt had concluded preliminary arrangements with British and American banks for marketing Central European gold mortgage bonds in London and New York are attributed by New York bankers to the recent visit to the United States of Dr. Rudolph Sieghart, Chairman of the Vienna institution. Dr. Sieghart, while here, discussed the project with banking institutions, but at the time it was said no definite arrangements were concluded, and negotiations are reported to be still under way between New York, London and Vienna. The New York bankers mentioned are Hallgarten & Co. and Dillon, Read & Co.

**Zinc Stocks 18,337 Tons April 1.**

Stocks of zinc in the hands of American producers May 1 were 18,337 tons, against 17,196 April 1, according to figures issued yesterday. Shipments of zinc in April totaled 47,710 tons and production 48,551 tons. Of the total shipments, 5,905 tons were for export. There were 66,674 retorts operating on April 30.

**Colombia Syndicate Reported Sold.**

New York interests are reported to have acquired the stock of the Colombia Syndicate, from the Tidal Osage Company and other interests, giving them control of 60 per cent. of the company's 2,000,000 shares of capital stock.


*Exempt from all Federal Income Taxes*

**$170,000**

## Atlantic County, New Jersey

**4½% Building Bonds**

Dated May 1, 1925 Due May 1, 1927-1955

**Legal Investment for Savings Banks and Trust Funds in New York and New Jersey**

The City of Atlantic City is the County Seat of Atlantic County.

The assessed valuation of the County is $275,246,455, and the net bonded debt is $3,994,386. Population (Federal Census 1920) was 83,914.

**MATURITIES AND PRICES**

**$6,000 due May 1, 1927 to 1934, to yield 4.05%**
**$6,000 due May 1, 1935 to 1954, to yield 4.10%**

**B. J. Van Ingen & Co.** **J. G. White & Co.** Incorporated



## *Now!* a stronger and better type First Mortgage Bond—guaranteed by a Surety Company *and yielding* 6½%

TO the many exclusive features that protect Adair Bonds has been added the absolute guarantee of one of the strongest Surety Companies in the United States that principal and interest will be paid. This final safeguard marks a new era of safety for investors in First Mortgage Real Estate Bonds.

At the option of the investor, Adair Protected Bonds of any issue may be guaranteed in this manner. Furthermore, the guarantee may be dispensed with at any time and the full yield of 7% obtained.

The fact that such a guarantee can be obtained is one of the main reasons why most investors prefer to purchase the bonds without the guarantee and receive a 7% yield.

If you are interested in an investment offering greater security and profit, we suggest that you have your name placed upon our preferred list to receive advance information on new issues.

*Telephone Caledonia 7160 or write today*

*Denominations: $1,000 and $500 Serial Maturities*

**ADAIR REALTY & MORTGAGE CO.**
INCORPORATED
270 Madison Avenue
Phone Caledonia 7160

Ownership Identical with ADAIR REALTY & TRUST CO., The South's Oldest Mortgage Investment House

*60 Years Without Loss*

Address Dept. A2.



## THE RAILROAD SITUATION IS CHANGING

HOW will future earnings of your favorite rails be affected by those important railroad realignments now in process of evolution and still to be tested by application over a period of time? Our Railroad Department will give you an intelligent diagnosis of the situation as it applies to rails you own or want to buy.

*Special departments devoted to every type of security*

**L. F. ROTHSCHILD & CO.**
*Members New York Stock Exchange*
120 BROADWAY · NEW YORK



*Exempt from all Federal Income Taxes*

**$100,000**

## Oklahoma City, Oklahoma

(Population estimated, 123,000)

**Special Assessment Paving 6% Bonds**

Maturities 1926-1934

*Legal Opinion—Clay and Dillon New York, N. Y.*

**Price to yield 6%**

**Levy Brothers**
FOUNDED 1893
120 Broadway, New York
Telephone Rector 2235-6



**NEW WASHINGTON PORTRAIT.**

A dusty canvas showing the General after the Battle of Trenton, and identified as the work of Leutze, was recently discovered in a small New York shop. It and other works by the same artist are described in The New York Times Magazine Section next Sunday.—Advt.



## A New Standard In Real Estate Mortgage Securities

THE Commonwealth Bond Corporation set a new standard of investments when, in August, 1923, it offered 6½ per cent gold serial coupon real estate bond certificates secured by specific property and stated that they were, in opinion of counsel

**LEGAL for TRUST FUNDS**

This opened up a new field of investment, not only to the trustee seeking to invest trust funds, but also to the conservative general investor looking for a safe as well as an attractive investment.

We have now on hand bonds *Legal for Trust Funds*, in the opinion of counsel, and paying 6 and 6½% interest.

Write for our pamphlet No. T-48, "Legal for Trust Funds."

**COMMONWEALTH BOND CORPORATION**
Allan Robinson, *President*
50 East 42nd Street
New York City


FINANCIAL NOTICES.


**The Ohio State Telephone Company**

**Consolidated and Refunding Mortgage Sinking Fund Bonds.**

The undersigned, as Sinking Fund Trustee under Consolidated and Refunding Mortgage of the Ohio State Telephone Company, dated July 1, 1914, to Bankers Trust Company, as Trustee, pursuant to the provisions of Section 1, Article Five of the above mentioned Mortgage, hereby invites proposals to sell to the Sinking Fund under the above mentioned Mortgage Consolidated and Refunding Mortgage Sinking Fund Gold Bonds, to an amount sufficient to exhaust as nearly as may be the sum of $7,007.63 now available in the Sinking Fund for the purchase of such bonds.

All such proposals must be presented to the undersigned at its Corporate Trust Department in its office, No. 16 Wall Street, New York City, not later than 12 o'clock noon on May 19, 1925, and must be for the sale of such bonds at a price not to exceed the face value thereof plus accrued interest thereon. Preferences in such purchase will be given to the proposal made at the lowest price.

In case bonds shall be offered by two or more holders at the same price to an amount in the aggregate exceeding the available fund, acceptance of such offers will be made in the order of the date of the reception of such offers by the undersigned, and if such equal offers of two or more holders shall be received by the undersigned on the same date, then each offer will be accepted to an amount which shall bear to such offer substantially the same proportion as the available fund shall bear to the aggregate of such simultaneous equal offers. All proposals of the sale of such bonds shall be subject to such acceptance of a portion thereof.

**BANKERS TRUST COMPANY**
as Sinking Fund Trustee, as aforesaid,
H. F. WILSON, Jr., Vice President.
May 12, 1925.



**FIRST AMERICAN DECLARATION.**

Thirteen months before the Continental Congress in Philadelphia made its historic move for the freedom of the American Colonies the citizens of Mecklenburg, N. C., flung defiance at Great Britain. The story is told in The New York Times Magazine Section next Sunday.—Advt.



## Mortgage Guarantee Company of America

### Guaranteed First Mortgage 5 year 6% Participation Certificates

*Secured by Mortgage Notes Guaranteed by*

**NATIONAL SURETY COMPANY**

Principal and semi-annual interest payable at the Chatham Phenix National Bank and Trust Company, New York City. Coupon certificates in denominations of $1,000, $500 and $100, registerable as to principal, redeemable at the option of the company on thirty days' notice at 102 and accrued interest. Interest payable without deduction for any Federal Income Tax up to 2% per annum which the company or the trustee may be required or permitted to pay thereon or retain therefrom. The company will agree to refund, if requested within 90 days after payment, the Pennsylvania and Connecticut personal property taxes not in excess of 4 mills per annum, the Maryland personal property tax not in excess of 4½ mills per annum, and the Massachusetts income tax up to 6% of the interest.

CHATHAM PHENIX NATIONAL BANK AND TRUST COMPANY, Trustee

SECURITY: Payment of principal and interest on these guaranteed first mortgage participation certificates is guaranteed by the Mortgage Guarantee Company of America, of Atlanta, Georgia. The certificates represent participation in notes guaranteed by the National Surety Company, secured by mortgages on improved real estate.

MORTGAGES: The mortgages may not exceed 60% of the appraised value of the mortgaged property, and are in every case the direct obligation of the owner. The values determining the amount of the mortgage are based on appraisals made by independent appraisers approved by the Mortgage Guarantee Company of America and the National Surety Company.

TITLE GUARANTEE: All titles to mortgaged property are guaranteed by the Atlanta Title & Trust Company, or by the New York Title & Mortgage Company.

TRUSTEE: Chatham Phenix National Bank and Trust Company certifies by endorsement on each certificate that mortgage deeds and notes secured thereby, together with title policy and fire insurance covering the mortgaged premises, have been deposited with it, as trustee.

GUARANTOR: The National Surety Company certifies by endorsement on each certificate that it has guaranteed by endorsement the payment of principal and interest on notes secured by the underlying mortgages against which the certificates are issued. The National Surety Company is the largest surety company in the country, with total assets of over $34,000,000.

*Certificates are offered for delivery when, as and if issued and received by us.*

**Price 100 and accrued interest yielding 6%**

## Peabody, Houghteling & Co., Inc.

*Established 1865*

MILWAUKEE
1416 First National Bank Bldg.

DETROIT
920 Dime Bank Bldg.

38 Wall Street
NEW YORK

CHICAGO
10 So. La Salle St.

ST. LOUIS
333 Boatmen's Bank Bldg.

All statements in this advertisement are based upon information which, though not guaranteed, we regard as entirely reliable, being the data upon which we ourselves have acted in our purchase of these certificates.



*Mail Today*

New York Title & Mortgage Co.
135 Broadway, New York
Send me your booklet T-52
Name
Address

## Peace of Mind

There is a great satisfaction in knowing that the investments you have made for your future years are "Secure as the Bedrock of New York."

Invest in our 5½% Guaranteed First Mortgage Certificates, from $100 up.

**NEW YORK TITLE AND MORTGAGE COMPANY**
*Capital Funds $14,000,000*

135 Broadway, New York City — 297 Madison Avenue, New York City
205 Montague Street, Brooklyn — 161-19 Jamaica Avenue, Jamaica
White Plains — Long Island City — Staten Island

SECURE AS THE BEDROCK OF NEW YORK



## Curtiss Aeroplane & Motor Company

*Oldest and largest maker of aeroplanes.*

*We Suggest The Purchase Of*

Preferred and Common Shares
*(In Combination)*

To Yield About 6¾%

*For A Speculative Investment*

*Circular on Request*

**LYNCH & McDERMOTT**

7 Pine Street — New York
Telephone 7052 Rector.



## BOND SALESMAN WANTED

One of the smaller investment houses of the highest reputation desires the services of a young man with about one year's bond selling experience to distribute corporation bonds to private investors in Greater New York. Write, giving age, education, experience and qualifications. All replies will be treated as strictly confidential. Salary and commission basis. Our salesmen have been advised of this advertisement. Address "V. J. C." Post Office Box 64, Trinity Station, New York City.



## McCALL CORPORATION

*A Service Institution with a Brilliant Record and a Distinctly Promising Future*

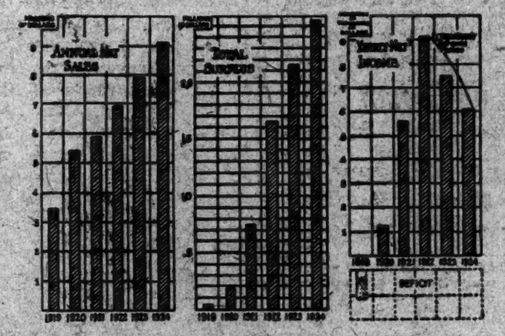

The above charts picture in graphic form the striking progress made by the McCall Corporation during the past six years.

*Circular T-3 upon request*

**J. K. Rice, Jr. & Co.**
Equitable Bldg., 120 Broadway
New York



New Issue

*Tax Exempt in New Jersey—Exempt from all Federal Income Tax*

**$332,000**

BOROUGH OF

## Keansburg, Monmouth County, N. J.

**5½% Sewer Assessment Bonds**

Dated June 1, 1925 Due Dec. 1, 1926 to 1935

*Legal Investment for Savings Banks and Trust Funds in the State of New Jersey*

**FINANCIAL STATEMENT**

Assessed Valuation, 1925 ..... $4,249,667
Net Debt (3.03% of Assessed Valuation) ..... 129,000

**MATURITIES (December 1 each year) AND PRICES**

| | | | | | |
|---|---|---|---|---|---|
| $33,000 | 1926 | 4.30% | 34,000 | 1931 | 4.60% |
| 33,000 | 1927 | 4.30% | 34,000 | 1932 | 4.60% |
| 34,000 | 1928 | 4.30% | 34,000 | 1933 | 4.75% |
| 34,000 | 1929 | 4.40% | 34,000 | 1934 | 4.75% |
| 34,000 | 1930 | 4.50% | 28,000 | 1935 | 4.75% |

*Legality approved by Messrs. Caldwell & Raymond, of New York City*

DESCRIPTIVE CIRCULAR UPON REQUEST

**BOLAND & PREIM**
49 Wall Street — Telephone Hanover 4946 — New York



## An Opportunity for Experienced Bond Salesmen

An established Investment Banking House, originating and participating in standard Municipal and Corporation issues is expanding its Sales Department in New York.

There are, therefore, opportunities for two or three experienced salesmen who have developed a clientele in New York and vicinity to form an advantageous connection on a salary and commission basis.

Reply by letter stating age, education and experience to

"J. H. H.," care of Albert Frank & Co.
14 Stone Street — New York City

Members of our own organization have been advised of the placing of this advertisement

# MORGAN OFFERING FLORIDA RAIL BONDS

**$15,000,000 Issue of 5% in East Coast Line at 94¾ Will Yield 5.30.**

**SEVERAL NEW MUNICIPALS**

**Texas Power Securities of $1,750,000 Put Out by Spencer Trask and Associates to Yield 6.15.**

An offering of $15,000,000 of 5 per cent. Series A bonds of the Florida East Coast Railroad by J. P. Morgan & Co., the First National Bank and the National City Company is the feature of new financing announced yesterday. There was an unusually large number of municipal offerings, with one public utility and one industrial issue, and no representation from the other investment fields.

The Florida East Coast Railroad bonds are issued to raise funds for an extensive development program, including double-tracking. The bonds and the railroad's program were approved last week by the Interstate Commerce Commission. The bonds are offered at 94¾, to yield 5.30 per cent.

Spencer Trask & Co., New York; William L. Ross & Co., Inc., Chicago; Whitaker & Co., St. Louis, and the Liberty Central Trust Company, St. Louis, are offering $1,750,000 Community Light and Power Company first mortgage collateral sinking fund gold bonds, Series D, 6 per cent., due 1950, at 98 and interest, to yield about 6.15 per cent. Spencer Trask & Co. and Whitaker & Co. also are offering $750,000 7 per cent. cumulative first preferred stock of the same company at 95 and accrued dividend, to yield about 7.40 per cent. Proceeds will be used to acquire control of a group of properties in the Texas Panhandle and also to construct substantial transmission lines in Texas. The Community Light and Power Company owns the entire outstanding common stocks of public utility companies valued at more than $13,000,000.

### Jersey City Bonds.

An issue of $1,339,000 City of Jersey City (N. J.) 4½ per cent. water bonds was offered by A. B. Leach & Co., Inc. The bonds are due serially, June 1, 1927 to 1962, inclusive, and are priced to yield 3.75 to 4.10 per cent., according to maturity. The bonds are legal investments for savings banks and trust funds, and are tax free in New Jersey.

The First National Bank and the Detroit Company, Inc., are offering $1,250,000 City of Los Angeles (Cal.) 4 and 4¼ per cent. coupon bonds as follows: $871,000 4¼s, maturing 1936 to 1963, inclusive, to yield 4.30 per cent.; $382,000 4s, maturing 1945 to 1964, inclusive, to yield 4.15 per cent. The bonds are exempt from Federal income taxes, normal and surtax, and are legal investments for savings banks in New York and other States.

Eldredge & Co. are offering a new issue of $1,000,000 City of Portland (Ore.) 4 per cent. water bonds, due $50,000 annually May 1, 1936 to 1955, inclusive, at prices to yield 4.10 per cent.

McLaughlin, MacAfee & Co., Pittsburgh, have sold privately an issue of $350,000 John Farnum Company first mortgage 6 per cent. gold serial bonds. The John Farnum Company operates the Conestoga Mills at Lancaster, Pa., a textile business established in 1845.

A new issue of $332,000 Borough of Keansburg, (N. J.) sewer assessment bonds is offered by Boland & Preim. The bonds, dated June 1, 1925, are due Dec. 1, 1926 to 1935, and are priced to yield 4.30 to 4.75 per cent., according to maturity.

### West Virginia Issue.

F. E. Calkins & Co. are offering $300,000 State of West Virginia sinking fund 2½ per cent. gold bonds, dated Jan. 1, 1919, and due Jan. 1, 1939, at 95¾ and interest. The State is required to retire annually from Jan. 1, 1919, to Jan. 1, 1939, at least one-twentieth of the authorized issue ($675,000) by redemption at 100 and interest, or by purchase in the open market at not more than 100 and interest.

Hayden, Stone & Co., Brown Brothers & Co. and the First National Corporation of Boston announce that the issue of $2,000,000 Punta Alegre Sugar Company 6 per cent. gold notes offered by them have all been sold, and the subscription books closed.

## PETERS QUITS LONG ISLAND.

**Railroad Superintendent to Join Bank—E. B. Kessler Succeeds Him.**

The Long Island Railroad management announced the resignation yesterday of Ralph Peters, Superintendent, who will leave on May 15 to become an Assistant Vice President of the Corn Exchange Bank. Forty officers of the road attended in a farewell luncheon in his honor at the Hotel Pennsylvania.

George Le Boutillier, Vice President of the Long Island, presided and speeches were made by Joseph F. Keany, C. Dwight Baker and P. H. Woodward.

Mr. Peters, who is the son of the late President of the road, entered its service in 1910. On Oct. 1 of that year he was made Assistant Engineer in the Construction Department. A series of promotions culminated in his elevation to the superintendency on July 1, 1923.

E. B. Kessler, it was announced, will succeed Mr. Peters. He began his railroad career as a trainman on the Philadelphia & Erie Division of the Pennsylvania Railroad. He came to the Long Island as general yardmaster on April 16, 1907, and became an Assistant Superintendent on July 1, 1923. He has served on several railroad committees, being Chairman of the Jamaica Section Safety Committee from May 11 to Dec. 18, 1919.

## FOREIGN STOCK MARKETS.

**Industrials Steady in London—Paris Prices Unsettled.**

LONDON, May 11.—Trading in high-grade securities was very quiet on the Stock Exchange today. Oil shares were easy and British industrials steady. Old 2½ per cent. consols ¼ lower at 56⅝; British 5 per cent. war loan 99⅞; 4½ per cent. war loan 95½; both unchanged. De Beers Mining 11¼; Rand Mines 2⅛; both unchanged.

PARIS, May 11.—Prices were unsettled on the Bourse today. Three per cent. rentes 10 centimes lower at 44 francs 90 centimes; 5 per cent. war loan unchanged at 54 francs 50 centimes.

Exchange on London 25 centimes higher at 93 francs 25 centimes. The American dollar was quoted at 19 francs 22 centimes, against 19 francs 17 centimes Friday.

## FIRST QUARTERLY DIVIDEND

**Associated Gas and Electric Pays $1.50 on Preferred Stock.**

The Associated Gas & Electric Company has declared the initial quarterly dividend of $1.50 on the $6 dividend series of preferred stock, payable June 1 to stock of record May 11. Stockholders have the option of taking payment in Class A stock of the company at the rate of 3-50 of a share for each share of preferred.

On the basis of the present market price of the Class A shares, payment in stock of this initial dividend on the $6 dividend series preferred is equivalent to about $1.70 a share.

### Famous Players-Lasky Dividend.

Directors of the Famous Players-Lasky Corporation declared yesterday the regular quarterly dividend of $2 a share on the common stock, payable July 1 to stockholders of record June 15.

# MISCELLANEOUS MARKETS

## PUBLIC UTILITY STOCKS.

| | Bid. | Asked. |
|---|---|---|
| Adirondack Power & Light | 72 | 73½ |
| Adirondack Power & Light pf | 100 | 101 |
| American Gas & Electric | 82 | 83½ |
| American Gas & Electric pf | 87 | 88 |
| American Light & Traction | 168 | 170 |
| American Light & Traction pf | 98 | 100 |
| American Power & Light | 83 | 84 |
| American Power & Light pf | 93 | 93½ |
| American Public Utilities | 74 | 80 |
| American Public Utilities pf | 88 | 90 |
| American Superpower, Class A | 34 | 35 |
| American Superpower, Class B | 34 | 35 |
| Appalachian Power | 17 | 20 |
| Appalachian Power pf | 93 | 93½ |
| Arizona Power pf | 86 | 94 |
| Arkansas Light & Power pf | 93 | 97 |
| Associated Gas & Electric pf | 98 | 98 |
| Brooklyn Borough Gas | 70 | 85 |
| Carolina Power & Light | 415 | 420 |
| Central States Electric | 83 | 88 |
| Central States Electric pf | 68 | 72 |
| Cities Service new interim | 37 | 37½ |
| Cities Service pf | 62½ | 62¾ |
| Cities Service Class B | 74 | 74½ |
| Cities Service pf., Class BB | 77½ | 79¼ |
| Cities Service bankers' shares | 76¼ | |
| Columbus Ry., Power & Light | 1220 | |
| Columbus Electric & Power | 144 | 147 |
| Columbus Electric & Power 2d pf | 100 | |
| Commonwealth Power | 133 | 134 |
| Commonwealth Power pf | 82 | 83 |
| Commonwealth Power, cont. op. | 42 | 43 |
| Conn. Light & Power 7% pf | 107 | 108 |
| Conn. Light & Power 6% pf | 1110 | 1120 |
| Consolidated Gas pf | 60 | 61 |
| Consumers Power 6% stocks | 92 | 96 |
| Continental Gas & Elec., partic. | 91 | 93 |
| Continental Gas & Elec. prior | 98 | 98 |
| Eastern Texas Electric | 72 | 74 |
| Eastern Texas Electric pf | 100 | |
| Elec. Bond & Share | 63½ | 64½ |
| Electric Bond & Share pf | 103 | 104 |
| Electric Investors, inc. | 49 | 50 |
| Electric Investors, 100% rets. | 31 | 32 |
| Electric Railway Securities | 15¾ | 16⅛ |
| El Paso Electric | 75 | 76 |
| El Paso Electric pf | 100¼ | 103 |
| Empire Gas & Fuel pf | 94 | 98 |
| Federal Utilities | 17 | 20 |
| Federal Utilities pf | 75 | |
| Galveston-Houston Electric | 31 | 33 |
| Galveston-Houston Electric pf | 73 | |
| General Gas & Electric | 90 | 95 |
| General Gas & Electric cv. pf | 90 | 95 |
| General Gas & Electric pf. A | 107 | 112 |
| General Gas & Electric pf. B | 92 | 97 |
| Georgia Ry. & Power | 77 | 78 |
| Georgia Ry. & Power 6% pf | 100 | 103 |
| Georgia Ry. & Power 7% pf | 97 | 98½ |
| Illinois Power & Light pf | 68 | 69 |
| Jer. Cen. Pow. & L. Co., 7% pf | 99¾ | 97 |
| Kentucky Securities Corp. | 73 | 80 |
| Keystone Tel. (Philadelphia) vtc. | 42 | 43 |
| Kings County Lighting 7% pf | 99 | 102 |
| Lehigh Power Securities | 119 | 120 |
| Michigan Electric pf. A | 2 | 5 |
| Mississippi River Power | 47 | 49 |
| Mississippi River Power pf | 91 | 93 |
| Mississippi Power & Light pf | 97 | 100 |
| Mountain States Power | 23¾ | |
| Mountain States Power pf | 95 | 97 |
| National Power & Light | 290 | 294 |
| National Power & Light pf | 98 | 100 |
| National Public Service 7% pf | 94 | 96 |
| North Carolina Public Serv. pf | 91 | 95½ |
| Northern N. Y. Utilities 7% pf | 101 | 103 |
| Northern Ohio Power | 11 | 13 |
| Northern Ohio Power opts. w. is. | 8 | 9 |
| Northern Ontario Lt. & Pwr. | 44 | 46 |
| Northern Ontario Lt. & Pwr. pf | 14 | 15½ |
| Northern States Power | 114 | 117 |
| Northern States Power pf | 97 | 99 |
| Northern Texas Electric | 41 | 46 |
| Northern Texas Electric pf | 64 | 69 |
| Oklahoma Gas & Electric pf | 90 | |
| Pacific Gas & Electric pf | 93½ | 94½ |
| Portland Ry., Light & Power | 47 | 49 |
| Portland Ry., Light & Power pf | 93 | 94 |
| Power Corp. of N. Y. 7% pf | 98½ | 100 |
| Power Securities Corp. | 12 | 16 |
| Power Securities Corp. 2d pf | 49 | 52 |
| Public Service Co. of Colo. pf | 99 | 100 |
| Puget Sound Power & Light | 50 | 52 |
| Puget Sound Pwr. & Lt. 6% pf | 88 | 90 |
| Puget Sound Pwr. & Lt. 7% pf | 106 | 107 |
| Republic Railway & Light | 52 | 54 |
| Republic Railway & Light pf | 77 | 78 |
| Securities Corp Genl. com. | 60 | 65 |
| Do pf | 80 | 85 |
| Sierra Pacific Electric | 16 | 18 |
| Southern California Edison | 107¼ | 106¾ |
| Southern Cal. Edison 7% pf | 107 | 108 |
| Southern Power & Light | 95 | 97 |
| Southern Power & Light pf | 35 | 45 |
| Southwestern Light & Pwr. A | 18 | 20 |
| Southwestern Light & Pwr. B | 18 | 20 |
| Standard Gas & Electric 7% pf | 98 | 100 |
| Standard P. & L. pf. (with com.) | 104 | 106½ |
| Tampa Electric Co | 200 | |
| Tenn. Electric Power | 59 | 60 |
| Tenn. Electric Power 1st 6% pf | 81 | 83 |
| Tenn. Electric Power 2d 6% pf | 79 | 80 |
| Tenn. Electric Power 7% pf | 97 | 98 |
| Tide Water Power 8% pf | 78 | 102 |
| Toledo Edison pf | 98 | 102 |
| United Gas & Electric | 34 | 38 |
| United Gas & Electric pf | 84 | 86 |
| Utica Gas & Electric pf | 102 | 104 |
| West Missouri Power pf | 91 | 93 |
| Western Power | 43 | 44 |
| Western Power 7% pf | 89½ | 94 |
| Western States Gas & Electric | 19 | |
| Western States Gas & Electric pf | 89½ | 94 |

## STANDARD OIL STOCKS.

| | Yester-day. Bid. | Asked. | Satur-day. Bid. |
|---|---|---|---|
| Anglo-American | 25¾ | 26 | 25¾ |
| Atlantic Refining | 102½ | 103 | 103 |
| Do pf | 114¾ | 115¼ | 114¾ |
| Borne-Scrymser | 202 | 210 | 202 |
| Buckeye Pipe Line | 59½ | 60½ | 59½ |
| Chesebrough | 83 | 85½ | 83 |
| Do pf | 114 | 115 | 113 |
| Continental Oil | 25 | 25½ | 24¾ |
| Crescent Pipe Line | 11 | 11½ | 10¾ |
| Cumberland Pipe Line | 145 | 146 | 145 |
| Eureka Pipe Line | 76 | 78 | 76 |
| Galena-Signal Oil | 54 | 55 | 54 |
| Do pf. (old) | 112 | 114 | 109 |
| Do pf. (new) | 104 | 105 | 102 |
| Humble Oil & Refining | 50¼ | 50⅝ | 49 |
| Illinois Pipe Line | 145 | 146¾ | 145 |
| Imperial Oil Ltd. | 30¾ | 31¼ | 30¾ |
| Indiana Pipe Line | 71 | 72 | 70½ |
| International Petroleum | 24⅛ | 24¼ | 24⅛ |
| Magnolia Petroleum | 141 | 143 | 139 |
| National Transit | 23 | 23¾ | 22 |
| New York Transit | 60 | 64 | 60 |
| Northern Pipe Line | 82½ | 84 | 82 |
| Ohio Oil | 64½ | 66 | 65 |
| Penn. Mex. Fuel | 54 | 56½ | 54 |
| Prairie O. & G. | 54 | 54½ | 54 |
| Prairie Pipe Line | 121 | 122 | 119¾ |
| Solar Refining | 215 | 218 | 212 |
| So. Penn Oil | 166 | 167½ | 167 |
| Southern Pipe Line | 81½ | 82½ | 81½ |
| S. W. Pa. Pipe Line | 67 | 70 | 67 |
| Standard Oil of Cal. | 58¼ | 58⅝ | 58⅜ |
| Standard Oil of Indiana | 64¼ | 64⅝ | 64⅜ |
| Standard Oil of Kansas | 33 | 33⅝ | 33 |
| Standard Oil of Nebraska | 243 | 248 | 243 |
| Standard Oil of Kentucky | 118½ | 119 | 118¾ |
| Standard Oil of N. J. | 43¼ | 43½ | 43¼ |
| Do pf | 118¾ | 118½ | 118¾ |
| Standard Oil of New York | 43½ | 44 | 43½ |
| Standard Oil of Ohio | 247 | 250 | 248 |
| Do pf | 119 | 121 | 118 |
| Swan-Finch Oil Corp. | 17 | 18 | 17 |
| Do pf | 25 | 30 | 30 |
| Union Tank Car | 122 | 124 | 122 |
| Do pf | 116 | 117½ | 116 |
| Vacuum Oil | 87½ | 88 | 87½ |
| Washington Oil | 30 | 33 | 30 |

## NEW YORK CITY BONDS.

| | Yesterday. Bid. | Asked. | Yield. |
|---|---|---|---|
| 4½s, Dec. 15, 1971 | 107⅛ | 108⅜ | 4.16 |
| 4½s, July, 1967 | 107⅛ | 108 | 4.10 |
| 4½s, June, 1963 | 107⅛ | 108 | 4.10 |
| 4½s, March, 1968 | 107⅛ | 108 | 4.10 |
| 4½s, May and Nov., 1957 | 106⅞ | 107 | 4.00 |
| 4½s, June, 1974 | 103¾ | 104 | 4.06 |
| 4½s, April 15, 1972 | 103¾ | 104 | 4.06 |
| 4½s, 1963 | 103 | 103¾ | 4.06 |
| 4½s, March, 1964 | 103 | 103⅜ | 4.06 |
| 4½s, March, 1963 | 103⅜ | 103⅝ | 4.06 |
| 4½s, September, 1960 | 102⅝ | 103⅛ | 4.06 |
| 4½s, March, 1960-30 | 101⅜ | 101⅝ | 3.95 |
| 4s, May, 1959 | 99⅜ | 100⅛ | 3.99 |
| 4s, November, 1958 | 99⅜ | 100⅛ | 3.99 |
| 4s, May, 1957 | 99⅜ | 100⅛ | 3.99 |
| 4s, November, 1955 | 99¾ | 100 | 4.00 |
| 4s, November, 1956 | 99¾ | 100 | 4.00 |
| 4s, November, 1936 | 99⅜ | 100 | 4.00 |
| 3½s, November, 1955 | 90½ | 91¼ | 4.00 |
| 3½s, November, 1954 | 90⅝ | 91⅜ | 4.00 |
| 3½s, May, 1954 | 90⅜ | 91⅛ | 4.00 |
| 3½s, 1930-1954 | 90⅛ | 90⅝ | 4.00 |

The following are quoted on a percentage basis:

| | | | |
|---|---|---|---|
| 3½s, 1925-1930 | 4.00 | 3.70 | 3.70 |
| 3½s, 1940-1949 | 4.20 | 4.05 | 4.05 |
| 4½s, 1925-1932 | 4.00 | | |

## NEW YORK BANK STOCKS.

| | Bid. | Ask. | | Bid. | Ask. |
|---|---|---|---|---|---|
| America | 295 | 305 | Fifth Av. | 1800 | |
| Bk of Aviation | 255 | 265 | Fifth Nat. | 300 | |
| Am Exch | 300 | 306 | First | 2400 | 2600 |
| Am Union | 143 | 150 | Garfield | 335 | |
| Bk of US | 200 | 206 | Gotham | 178 | 182 |
| Bk U S We. | 200 | 208 | Greenwich | 400 | |
| Bowery | 250 | | Harriman | 490 | 505 |
| Bryant Park | 190 | 210 | Hanover | 980 | 1015 |
| B'way Cent. | 170 | | Lebanon | 130 | 150 |
| Bronx Boro | 300 | | Manhat Co. | 175 | 177 |
| Bronx Nat. | 180 | | Liberty | 140 | 145 |
| Butch & D. | 160 | 170 | Mech & M. | 385 | 400 |
| Capitol Nat. | 192 | 202 | Mutual | 415 | |
| Cent Mere. | 248 | 275 | Nat Alliance | 160 | |
| Chase | 413 | 418 | New Neth. | 198 | |
| Chat & P. | 290 | 300 | Pacific | 300 | |
| Chelsea Exch. | 200 | 210 | Park | 490 | 470 |
| Chemical | 350 | 360 | Penn Exch. | 114 | 125 |
| City | 443 | 450 | Public | 445 | 460 |
| Coal & Iron | 178 | 240 | Port Morris | 190 | |
| Colonial | 450 | | Queensb'o Nat. | 175 | 185 |
| Commerce | 351 | 354 | Seaboard | 480 | 490 |
| Com'wealth | 290 | 305 | Seventh Av. | 121 | 123 |
| Continental | 218 | 230 | Standard | 205 | |
| Corn Exch. | 470 | 476 | State | 420 | 426 |
| Cosmopolitan | 150 | | Trade Bank | 140 | 147 |
| East River | 250 | 265 | Wash Hts. | 300 | |

## JOINT STOCK LAND BANK STOCKS

| | Bid. | Offer. | Yield. |
|---|---|---|---|
| Bankers of Milwaukee | 147 | 153 | 6.42 |
| Chicago | 155 | 160 | 6.25 |
| Dallas | 150 | 154 | 6.50 |
| Des Moines | 137 | 142 | 6.33 |
| Denver | 123 | 127 | 6.30 |
| Fremont | 118 | 122 | 6.80 |
| Kansas City | 150 | 156 | 6.41 |
| Lincoln | 133 | 140 | 6.43 |
| San Antonio | 119 | 123 | 6.50 |
| So. Minnesota | 137 | 142 | 6.33 |
| Virginia (par $5) | 6⅛ | 7⅛ | 6.25 |

## EQUIPMENT BONDS.

(The subjoined quotations, calculated on a percentage basis, are the average of the prices for all maturities.)

| Name. | Maturity. Rate. | Bid. | Asked. |
|---|---|---|---|
| Atlantic Coast L. | 1925-35 6 | 5.25 | 5.00 |
| Do | 1925-36 6½ | 5.00 | 4.80 |
| Baltimore & Ohio | 1925-39 4½ | 5.00 | 4.75 |
| Do | 1925-40 5 | 4.85 | 4.60 |
| Bethlehem Steel | 1925-39 6 | 6.50 | 6.00 |
| Boston & Albany | 1925-34 4½ | 4.90 | 4.50 |
| Buff., Roch. & P. | 1925-38 4½,5,6 | 5.00 | 4.80 |
| Canadian Northern | 1925-36 6 | 6.15 | 4.85 |
| Canadian Pacific | 1925-39 4½ | 5.05 | 4.70 |
| Cent. R.R. of N.J. | 1925-35 5 | 4.85 | 4.60 |
| Do | 1925-37 6 | 5.30 | 5.00 |
| Cent. of Ga. Ry. | 1925-39 5 | 5.05 | 4.85 |
| Ches. & Ohio | 1925-39 5 | 5.05 | 4.85 |
| Do | 1925-47 5½,6½ | 5.30 | 5.00 |
| Do | 1925-40 6 | 5.50 | 5.00 |
| Chicago & Alton | 1925-37 6 | 5.70 | 5.40 |
| Chi., Burl. & Q. | 1925-49 5 | 5.30 | 5.00 |
| Chi., Mil. & St. P. | 1925-39 5,5½ | 4.90 | 4.70 |
| Do | 1925-40 6 | 5.00 | 4.80 |
| Chi. & Northwest | 1925-87 5 | 5.35 | 5.05 |
| Do | 1925-38 5,6½ | 6.10 | 4.80 |
| Chi. R. I. & Pac. | 1925-34 4½,5 | 5.15 | 4.90 |
| Do | 1925-36 6 | 5.60 | 5.30 |
| C., St. P., M. & Om. | 1925-31 7 | 5.30 | 5.05 |
| C., C. C. & St. L. | 1925-30 6 | 4.85 | 4.60 |
| Do | 1925-40 6 | 5.30 | 5.00 |
| Col. & Southern | 1925-35 6 | 6.50 | 5.20 |
| Del. & Hudson | 1925-43 5 | 5.35 | 5.00 |
| Erie Railroad | 1925-37 4½,5 | 5.35 | 5.00 |
| Do | 1925-38 5½ | 5.80 | 5.25 |
| Fruit Grw. Exp. | 1925-39 5,5½ | 5.60 | 4.95 |
| Great North. Ry. | 1925-40 5 | 5.05 | 4.80 |
| Do | 1925-55 6 | 5.35 | 5.05 |
| Hocking Valley | 1925-43 5 | 5.10 | 4.85 |
| Do | 1925-35 6 | 5.45 | 5.10 |
| Illinois Central | 1925-49 4½,5 | 5.00 | 4.75 |
| Do | 1925-54 6 | 5.25,7 | 5.05 |
| Kansas City So. | 1925-50 5½ | 5.60 | 5.20 |
| Do | 1925-36 6 | 5.50 | 5.20 |
| Long Island | 1925-49 5,6 | 5.55 | 5.15 |
| Louis. & Nash. | 1925-38 4½,5 | 4.90 | 4.75 |
| Do | 1925-45 6 | 5.20 | 5.00 |
| Do | 1925-50 6½ | 5.50 | 4.80 |
| Michigan Central | 1925-39 5 | 5.15 | 4.80 |
| Do | 1925-35 6 | 5.20 | 5.00 |
| Mo., K. & E. & M. | 1925-38 4½,5 | 5.30 | 4.80 |
| Mo. Pac. | 1925-38 5,6½,7 | 5.40 | 5.05 |
| Mo., Kan. & Tex. | 1925-60 6 | 5.85 | 5.80 |
| Missouri Pacific | 1925-38 5 | 5.15 | 4.90 |
| Do | 1925-39 5½,6½ | 5.50 | 5.15 |
| N. Y. Central | 1925-39 4½,5 | 4.95 | 4.70 |
| Do | 1925-52 6 | 5.20 | 5.00 |
| N. Y., C. & St. L. | 1925-38 4½,5 | 5.05 | 4.80 |
| N. Y., N. H. & H. | 1925-54 4½ | 5.80 | 5.10 |
| Do | 1925-48 6 | 5.50 | 5.20 |
| Norfolk & West. | 1925-34 4½ | 4.85 | 4.50 |
| Northern Pacific | 1925-32 4½,7 | 5.15 | 4.80 |
| Pan. Fruit Exp. | 1925-39 7 | 6.10 | 4.80 |
| Penn. R. R. | 1925-48 4½,5 | 4.85 | 4.70 |
| Do | 1925-52 6 | 5.25 | 5.00 |
| Pere Marquette | 1925-35 6 | 5.50 | 5.25 |
| Pitts. & Lake E. | 1925-49 6½ | 5.15 | 5.00 |
| Reading Co. | 1925-32 4½,5,6 | 4.87 | 4.60 |
| Seaboard A. L. | 1925-40 5,5½,6 | 5.55 | 5.10 |
| Southern Pac. | 1925-29 4½,5 | 4.90 | 4.70 |
| Do | 1925-46 6 | 5.20 | 5.00 |
| Do | 1925-53 7 | 5.00 | 4.80 |
| Southern Ry. | 1925-30 4½,5 | 5.00 | 4.75 |
| Do | 1925-56 6 | 5.25 | 5.00 |
| St. L.-San Fran. | 1925-31 6 | 5.45 | 5.20 |
| Do | 1925-36 6 | 5.45 | 5.15 |
| St. L. So. West. | 1925-39 5½ | 5.30 | 5.15 |
| Union Pacific | 1925-37 5 | 4.80 | 4.50 |
| Do | 1925-38 7 | 5.00 | 4.80 |
| Virginian Ry. | 1925-34 5 | 5.05 | 4.80 |
| Wabash R. R. | 1925-39 5 | 5.45 | 5.20 |
| Wabash R. R. | 1925-39 6 | 5.55 | 5.20 |
| West. Maryland | 1925-52 4 | 5.10 | 4.80 |
| Do | 1925-37 6,7 | 5.75 | 5.25 |
| Western Pacific | 1925-28 5½ | 5.45 | 5.10 |
| Wh. & L. Erie | 1925-27 5 | 5.50 | 5.20 |
| Do | 1925-35 6 | 5.65 | 5.30 |

## JOINT STOCK LAND BANK BONDS.

| Bank of Issue. | Rate. | Maturity. | Bid. | Asked. |
|---|---|---|---|---|
| Chicago of Chicago, Ill. | 4½ | 1964-34 | 100¾ | 101½ |
| Chicago of Chicago, Ill. | 4½ | 1952-32 | 101½ | 102½ |
| Chicago of Chicago, Ill. | 5 | 1939-24 | 100 | 100⅜ |
| First of Montgomery, Ala. | 5 | 1954-34 | 101 | 103 |
| Kansas City of Kansas City, Mo. | 5 | 1964-34 | 102¾ | 103⅜ |
| Liberty - Central of St. Louis | 5 | 1964-34 | 102⅜ | 103⅛ |
| Potomac of Washington, D. C. | 5 | 1955-35 | 101½ | 103⅛ |
| Bankers of Milwaukee, Wis. | 5 | 1958-33 | 102⅛ | 103⅜ |
| Virginia of Charleston, W. Va. | 5 | 1958-32 | 101 | 102⅜ |
| St. Louis, Mo. | 5 | 1952-32 | 102⅛ | 103½ |
| St. Louis, Mo. | 5 | 1953-35 | 102¾ | 104 |
| Lincoln of Lincoln, Neb. | 5 | 1931-51 | 102 | 103 |
| Lincoln of Lincoln, Neb. | 4½ | 1965-35 | 100⅜ | 101½ |
| Louisville, Ky. | 5 | 1952-32 | 102 | 103¼ |
| First Texas of Houston, Texas | 5 | 1941-31 | 100 | 101⅜ |
| Colorado-Wyoming | 5 | 1953-33 | 100½ | 102 |
| Central Illinois of Greenville | 5 | 1953-33 | 101⅜ | 102⅜ |
| Pacific Coast, Salt Lake City | 5 | 1954-34 | 101¼ | 102⅛ |
| California of San Francisco, Cal. | 5 | 1955-35 | 101½ | 103 |
| Atlantic, Raleigh, N. C. | 5 | 1954-34 | 101 | 102½ |
| Dallas of Dallas, Texas | 5 | 1953-33 | 101½ | 102⅜ |
| Dallas of Dallas Texas | 5¼ | 1951-31 | 102½ | 104 |
| Southern Minn. of Redwood Falls | 5 | 1964-34 | 102¼ | 103½ |
| Southern Minn. of Redwood Falls | 5 | 1952-32 | 101½ | 102½ |
| Shenandoah Valley, Staunton, Va. | 5 | 1944-34 | 100½ | 102¾ |
| Fulton | 5 | 1950 | 100 | 102 |
| Guaranty | 5 | 1950 | 322 | 325 |
| Irving-Col. | 5 | 1943 | 246 | 248 |
| Kings Co. | 5 | 2200 | 2400 | |
| Lawyers Mtg. | 5 | 1965 | 210 | |
| Law W M T. | 5 | 143 | 158 | |

## PUBLIC UTILITY BONDS.

| | Bid. | Asked. |
|---|---|---|
| Adirondack Power & Lt. 6s, 1950 | 105 | 106 |
| American Gas & Electric 6s, 2014 | 96½ | 97⅛ |
| American Power & Light 6s, 2016 | 95 | 96 |
| Appalachian Power 1st 5s, 1941 | 93½ | 93¾ |
| Arkansas Lt. & Power 6s, 1954 | 96 | 98 |
| Associated Gas & El. 4½s, 1948 | 102 | 104 |
| Central Power & Light 4s, 1946 | 86 | 100 |
| Central Power & Light 6½s, 1952 | 99¼ | 100 |
| Cities Service debenture B | 103 | |
| Cities Service debenture C | 118 | |
| Cities Service debenture D | 101¾ | 102¾ |
| Cities Service debenture E | 113¾ | 114½ |
| Colorado Power 1st 5s, 1963 | 93 | 94½ |
| Columbus Elec. & Power 5s, 1947 | 102 | 104 |
| Connecticut Power 5s, 1963 | 102 | 104 |
| Continental Gas & Elec. 5s, 1927 | 100 | 100⅝ |
| Continental Gas & Elec. 6s, 1947 | 99 | 99½ |
| Continental Gas & Elec. 7s, 1954 | 101½ | 102½ |
| Continental Gas & Elec. 6½s, 1964 | 97 | 100 |
| East, Texas Electric 5s, 1943 | 94½ | |
| El Paso Electric 5s, 1932 | 103 | |
| Galveston-Houston 5s, 1954 | 83 | 86¼ |
| General Gas & Elec. 7s, 1927 | 101 | |
| Houston Electric 1st 5s, 1933 | 99¾ | 100¼ |
| Imp. Irrig. Dist. Cal. 5s, 1939 | 100 | 100⅜ |
| Lehigh Power 6s, 1927 | 100¾ | 101½ |
| Louisiana Power 1st 6s, 1944 | 94 | 96 |
| Mississippi River Power 5s, 1951 | 95 | 100 |
| Mississippi River Power 7s, 1952 | 103¼ | |
| National Power & Light 7s | 101 | 102 |
| Newport News & H. Ry. G. & E. 5s | 89 | 90 |
| North Carolina Pub. Serv. 5s, 1942 | 81 | 83 |
| Northern Texas Elec. 5s, 1940 | 80 | 83 |
| Power Securities Corp., Inc., 1949 | 76 | 80 |
| Puget Sound P. & L. 5½s, 1949 | 99½ | 100½ |
| Salt River Val. Water 6s, 1938 | 100 | 102¾ |
| Savannah El. & P. 7½s, 1941 | 104½ | |
| Seattle Electric 5s, 1929 | 99½ | 100½ |
| Standard Electric 5s, 1935 | 97½ | 100 |
| Tampa Electric 5s, 1938 | 96 | |
| Wash. Coast Util. 6s, 1941 | 101 | |
| Western States Gas & Elec. 5s | 97¼ | 100 |
| Western States G. & E. 6s, 1947 | 98 | 100 |

## NEW YORK STATE BONDS.

| | Yesterday. Bid. | Asked. | Yield. |
|---|---|---|---|
| 4½s, January, 1964 | 112⅝ | 114 | 3.85 |
| 4½s, September, 1963 | 112⅜ | 114 | 3.85 |
| 4½s, March, 1965 | 108 | 110 | 3.76 |
| 4½s, January, 1965 | 108 | 110 | 3.76 |
| 4½s, January, 1945 | 105⅛ | 106¾ | 3.77 |
| 4s, 1958-61 | 104 | 105 | 3.75 |
| 3s, January, 1942-46 | 101¼ | 103 | 3.75 |

The following are quoted on a percentage basis:

| | | | |
|---|---|---|---|
| 3s, Jan. and March, 1925-30 | 3.95 | | |
| 3s, Jan. and March, 1931-40 | 4.00 | 3.85 | 3.85 |
| 3s, Jan. and March, 1941-70 | 4.00 | 3.85 | 3.85 |

## WORLD WAR BONDS.

| | | | |
|---|---|---|---|
| 4½s, April 1925-29 | 3.80 | | |
| 4½s, April, 1930-33 | 3.80 | 3.75 | 3.75 |
| 4½s, April, 1940-47 | 3.80 | 3.75 | 3.75 |

## TRUST AND SURETY COMPANIES

| | Bid. | Ask. | | Bid. | Ask. |
|---|---|---|---|---|---|
| Alliance | 125 | | Lawyers T. | 230 | 240 |
| Am Surety | 135 | 140 | M'facturers | 355 | 365 |
| Bk N Y & T | 575 | | Midwood Tr. | 200 | 210 |
| Bankers | 460 | 465 | Mtg Bond | 130 | 135 |
| Bond & Mtg. | 240 | 245 | Mut Tr of W. | 188 | |
| Bronx Co. | 185 | 198 | Nat Surety | 207 | 212 |
| Brooklyn | 710 | 730 | New York | 412 | 419 |
| Cent Union | 740 | 750 | N Y Tit & M | 345 | 350 |
| Empire | 305 | 312 | People's | 100 | |
| Equitable | 255 | 260 | Realty Assoc. | 205 | |
| Farm L & T. | 441 | 447 | Do 1st pf. | 90 | 94 |
| Fid Ind. | 250 | 265 | Do 2d pf. | 70 | |
| Fulton | 300 | 305 | Title Guar. | 530 | 540 |
| Guaranty | 320 | 325 | Unit States. | 1575 | 1620 |
| Irving-Col | 243 | 248 | U S Title G. | 230 | 240 |
| Kings Co. | 2200 | 2400 | U S Mtg | 340 | 350 |
| Lawyers Mtg. | 205 | 210 | West T & T. | 200 | |
| Law W M T. | 143 | 158 | Westchester | 300 | |

## INSURANCE COMPANIES.

| | Bid. | Ask. | | Bid. | Ask. |
|---|---|---|---|---|---|
| Aetna Life | 595 | 610 | Imp & Exp. | 60 | |
| Aetna Fire | 600 | 610 | Ins of N A. | 54 | 58 |
| Am Alliance | 295 | 305 | Mil Mech | 40 | 45 |
| Bankers Ship | 250 | | Nat Fire | 700 | 710 |
| Camden Fire | 38 | 41 | Nat Liberty | 205 | |
| Carolina | 35 | 39 | N J Insur | 40 | 46 |
| City N Y | 260 | 272 | Niagara | 214 | 218 |
| Continental | 108 | 112 | N Y Casualty | 88 | 93 |
| Coast Cas. | 150 | 160 | North River | 92 | 100 |
| Fid & Cas. | 114 | 118 | Northern | 285 | |
| Fid-Phenix | 159 | 161 | Pac Fire | 190 | |
| Franklin | 160 | 165 | Security, N H | 84 | 87 |
| Glens Falls | 38 | 41 | Stuyvesant | 205 | |
| Globe & R. | 1350 | 1450 | Travelers | 1035 | 1045 |
| Great Amer. | 270 | 275 | U S M & S. | 235 | 250 |
| Hanover | 1150 | 1200 | United States | 140 | 142 |
| Home | 350 | 355 | Westchester | 82 | 85 |
| Homestead | 32 | 33 | | | |

## INDUSTRIAL STOCKS.

| | Yester-day. Bid. | Asked. | Satur-day. Bid. |
|---|---|---|---|
| Alpha Portland Cement | 109 | 110 | 109 |
| Aluminum Mfg. pf | 108 | 112 | 108 |
| Amalgamated Leather | 6¼ | 9¼ | 9¼ |
| Do pf | 40 | 45 | 45 |
| American Arch | 111 | 117 | 111 |
| American Book | 114 | 117 | 114 |
| American Dist. Tel. | 120 | | 120 |
| American Lithographic | 109 | 110 | 109 |
| Do pf | 96 | 100 | 96 |
| American Type Founders | 108 | 110 | 108 |
| Do pf | 103 | 107¼ | 104 |
| American Cyanamid | 23 | 25 | 25 |
| Do pf | 82 | 84 | 83 |
| Atlas Port. Cement, new | 45 | 48 | 48 |
| Babcock & Wilcox | 120

# A. & P. STORES SET NEW SALES RECORD

### Report Gross Business Last Year as $352,093,342, a 16 Per Cent. Gain.

### EARNINGS OF $42 A SHARE

### This Figure Is the Estimate of Dow, Jones & Co.—Surplus Now $40,193,206.

Gross sales of the Great Atlantic and Pacific Tea Company for the year ended Feb. 28, 1925, recorded a new high record in the history of the company, according to a statement issued yesterday. The gross business last year aggregated $352,093,342 against $302,886,369 in the previous fiscal year and $125,993,504 in 1917. The increase in business during the last fiscal year was 16 per cent., while the total was more than double the business done in 1918. The company is now operating approximately 12,000 stores, an increase of 3,000 during the past year.

The company does not issue an income account, but it is estimated by Dow, Jones & Co., based upon the surplus account, that the company earned about $42 a share on the 250,000 shares of no par value common stock outstanding. The company is now paying dividends at the rate of $4 a share annually on this stock. After payment of $1,000,000 for dividends on the common stock and $750,000 on the preferred stock, a total of $9,012,065 was added to the profit and loss surplus, bringing that account up to $40,193,206.

The consolidated balance account as of Feb. 28, 1925, compared with last year, follows:

| ASSETS | 1925 | 1924 |
|---|---|---|
| Cash | $12,483,844 | $9,887,201 |
| Merchandise | 36,555,605 | 29,861,006 |
| Accounts receivable | 1,392,404 | 1,751,779 |
| Stocks and bonds | 57,226 | 95,476 |
| Land and buildings | 5,920,619 | 4,565,175 |
| Plant and equipment | 6,618,521 | 5,513,641 |
| Good-will | 1,958,190 | 1,858,590 |
| Total | $64,961,609 | $58,412,868 |
| **LIABILITIES** | | |
| Bills & accts. payable | $8,724,326 | $6,008,835 |
| Preferred stock | 12,500,000 | 12,500,000 |
| Common stock | 1,250,000 | 1,250,000 |
| Stock of subsidiaries held by public | 114,000 | 651,400 |
| Res. for income taxes | 1,601,000 | 1,375,000 |
| Res. for sinking fund | 579,076 | 446,493 |
| Surplus | 40,193,206 | $1,181,140 |
| Total | $64,961,609 | $58,412,868 |

The balance sheet showed current assets of $50,469,079 and current liabilities of $8,724,328, giving the company working capital of $41,744,753.

### EXPORTS OF GRAIN INCREASE

### Total of 6,865,000 Bushels Shipped in the Last Week.

WASHINGTON, May 11.—Grain exports from the United States last week were 6,865,000 bushels, as compared with 6,638,000 bushels the previous week.

Commerce Department figures today gave the following comparisons between last week's exports and those of the week before: Wheat 1,563,000 bushels, against 1,818,000 bushels; rye 2,378,000, against 4,083,000; oats 517,000, against 442,000; corn 1,960,000, against 77,000; barley 447,000, against 218,000.

Canadian grain exported from United States ports last week amounted to 2,479,000 bushels, while such exports the previous week were 1,454,000 bushels. Flour exports through United States ports last week were 260,000 barrels, against 297,000 barrels the previous week.

### NEW FINANCING PROJECT.

### Standard Gas and Electric Will Float $5,000,000 Stock.

The Standard Gas and Electric Company is to do additional financing shortly with an issue of $5,000,000 Standard Gas and Electric 7 per cent. prior preference stock. The syndicate which will offer the stock will include H. M. Byllesby & Co., who manage the Standard Gas and Electric properties; Janney & Co., Hambleton & Co. and the Federal Securities Corporation.

The operated utilities of the Standard Gas and Electric Company now serve 857 cities and towns in seventeen States, the territory including a total estimated population of over 2,800,000. About 86 per cent. of the combined net earnings is derived from the sale of electric power and light and 12 per cent. from gas.

### SLIGHT RISE IN INCOME.

### Newport News and Hampton Utilities Showed Decrease in Gross.

Gross earnings of $1,987,214 are shown in the 1924 report of the Newport News and Hampton Railway, Gas and Electric Company, including subsidiary companies, compared with $2,100,048 in 1923. Expenses were $1,223,315, against $1,336,656, leaving net earnings before taxes of $763,900, against $763,391.

Net income available for dividends and depreciation was $395,293, against $390,840. After dividends and provision for depreciation there remained a balance of $49,793, against $45,840.

### Briggs Company Earnings.

The Briggs Manufacturing Company of Detroit, for the quarter ended March 31, 1925, reported earnings of $2,388,816, after expenses and reserves for depreciation, taxes and other charges.

### LIVE STOCK AND MEATS.

(Reported by United States Department of Agriculture), Jersey City and Sixtieth Street, New York.

CATTLE—Six cars steers on sale Monday; killing quality medium and good; very slow, about steady; top, $10.55. Cows and bulls also slow, steady; bulk canners and cutters, $2.50 to $3; butcher grades mostly $3.50 to $5; bulk bologna bulls $5.25 to $5.75; two loads fat heavy Western beef bulls $8.50 and $7.25.

CALVES—6,760 veals on sale; active, steady to 50c higher; choice, $12.50 and $13; bulk in-between grades, $10 to $12, including Northern New York calves, mostly at $10 to $11.50; bulk Canadians, $9.75 to $10.50; throwouts, $7 to $9; 65 to 85 lb. culls, $5.50 to $7; load mixed 127 lb. Southerns, $8.

HOGS—Scarce, sharply higher; few small lots good and choice 189 to 240 lb. averages, $13.40; few odd head rough packing sows, $10.50.

SHEEP—1,510 head sheep and lambs on sale; slow, steady to firm; two decks medium to choice, 55 to 73 lb. Spring lambs, $18.50; "clips," $13.50 to $13.80; load fairly good 80 lb. woolskins, $16.40; deck uneven 96 lb. clipped ewes, $6.25.

*Special to The New York Times.*

CHICAGO, May 11.—Hog values continue on the upgrade and prices were anywhere from 15 cents to 40 cents higher than on Saturday. An early top of $12.90 was made, but before the close $13.05 had been paid. The general average price moved up 30 cents to $12.75 and showed $1.40 per hundred pounds above a week ago. Few of the 9,000 hogs estimated left over were in first hands. Smaller packers, yard traders and shippers bought the bulk of the 41,000 received at 15@25 cents advance. Choice lambs showed little change in prices, while other grades were easier. The top on wooled was $16 and shorn $13.75, while California Springs topped at $16.35. Aged sheep were in good demand and strong to 25 cents higher with lightweight wethers up to $10.25. Receipts were 21,000. Cattle declined 25 cents on heavy steers and 10@15 cents on cheaper grades, receipts of 22,000 being in excess of the demand.

The top on yearlings was $11.25 and prime heavy steers $10.85.

## FOREIGN EXCHANGE.

### French Franc Supported to Higher Level—Sterling and Continentals Dull and Slightly Reactionary.

The only bright spot in an otherwise drab market for the European exchanges yesterday was the support accorded the French franc, quiet and consistent buying of this bill pushing it ahead for a slight gain, while sterling and the Continentals were slightly reactionary.

Purchases of the franc are being made by a prominent international banking house and are believed to be made for French Government account. Talk of funding France's war debt, and the latest statement of French revenue showing an increase in receipts, also played a part in the firmness of the bill. Checks on Paris closed at 5.21¾ cents, an advance of 1¼ points over Saturday.

Sterling moved over an extremely narrow range, finishing ⅛ cent higher than Saturday at $4.84⅛. Italian, Holland and Swedish documents were steady, but the Spanish, Norwegian and Danish currencies, which have recently been the centre of extremely lively bidding, all sustained sharp reaction on profit-taking. Far Easterns and South Americans were dull and unimportantly changed.

MONDAY, MAY 11, 1925.

**Range of Rates, Sight Exchange.**

| | High. | Low. | Saturday's Final. | Final. |
|---|---|---|---|---|
| LONDON | 4.84⅝ | 4.84⅞ | 4.84⅜ | 4.84⅝ |
| PARIS | 5.22 | 5.19⅞ | 5.21⅝ | 5.20½ |
| ROME | 4.11½ | 4.10¾ | 4.10¾ | 4.10¾ |
| AMSTERDAM | 40.17⅝ | 40.17 | 40.17 | 40.18 |
| BERLIN | 23.81 | 23.81 | 23.81 | 23.81 |
| MADRID | 14.58 | 14.45 | 14.45 | 14.54 |
| STOCKHOLM | 26.74 | 26.73 | 26.74 | 26.75 |

**Closing Rates.**

In the subjoined table the quotation on sterling represents dollars and decimals of a dollar; all others represent cents and decimals of a cent. Quotations preceded by the decimal mark indicate a price measured in fractions of a cent.

| Europe. | Monday. | Saturday. | Week Ago. | Year Ago. |
|---|---|---|---|---|
| STERLING—Par $4.86⅝ per sovereign. | | | | |
| Demand | 4.84⅛ | 4.84⅜ | 4.84⅝ | 4.86⅛ |
| Cables | 4.85⅛ | 4.85⅜ | 4.85⅝ | 4.86½ |
| Com., 60 days | 4.80⅛ | 4.80⅜ | 4.80⅝ | 4.83½ |
| Com., 90 days | 4.78⅛ | 4.78⅜ | 4.78⅝ | 4.83¼ |
| FRANCE—Par 19.3 cents per franc. | | | | |
| Demand | 5.21⅝ | 5.20½ | 5.23⅛ | 5.60½ |
| Cables | 5.22⅛ | 5.21¼ | 5.24 | 5.61 |
| ITALY—Par 19.3 cents per lira. | | | | |
| Demand | 4.10¼ | 4.10¼ | 4.10¼ | 4.42⅝ |
| Cables | 4.10½ | 4.10½ | 4.10½ | 4.42¾ |
| BELGIUM—Par 19.3 cents per franc. | | | | |
| Demand | 5.06 | 5.05 | 5.06⅜ | 4.70 |
| Cables | 5.05⅛ | 5.05⅛ | 5.07⅛ | 4.70½ |
| GERMANY—Par 23.8 cents per mark. | | | | |
| Demand | 23.81 | 23.81 | 23.81 | .... |
| Cables | 23.81 | 23.81 | 23.81 | .... |
| *AUSTRIA—Par 20.3 cents per crown. | | | | |
| Demand | 14.125 | 14.125 | 14.125 | .001414 |
| Cables | 14.125 | 14.125 | 14.125 | .001414 |
| CZECHOSLOVAKIA—Par 20.3 cents per crown. | | | | |
| Demand | 2.96½ | 2.96½ | 2.96½ | 2.93½ |
| Cables | 2.96½ | 2.96½ | 2.96½ | 2.93½ |
| DENMARK—Par 26.8 cents per krone. | | | | |
| Demand | 18.83 | 18.69 | 18.82 | 16.97 |
| Cables | 18.83 | 18.91 | 18.84 | 17.00 |
| FINLAND—Par 19.3 cents per finmark. | | | | |
| Demand | 2.52½ | 2.52¼ | 2.52½ | 2.51¼ |
| Cables | 2.52½ | 2.52¼ | 2.52½ | 2.51½ |
| GREECE—Par 19.3 cents per drachma. | | | | |
| Demand | 1.92 | 1.87 | 1.82 | 2.14 |
| Cables | 1.92¼ | 1.87½ | 1.82½ | 2.17 |
| HOLLAND—Par 40.2 cents per florin. | | | | |
| Demand | 40.17 | 40.13 | 40.16 | 37.29 |
| Cables | 40.19 | 40.20 | 40.18 | 37.33 |
| HUNGARY—Par 20.3 cents per crown. | | | | |
| Demand | .0014 | .0014 | .0014 | .0012 |
| Cables | .0014 | .0014 | .0014 | .0012 |
| NORWAY—Par 26.8 cents per krone. | | | | |
| Demand | 16.83 | 16.91 | 16.91 | 13.85 |
| Cables | 16.85 | 16.93 | 16.93 | 13.88 |
| POLAND—Par 19.3 cents per zloty. | | | | |
| Demand | 19.25 | 19.25 | 19.21 | .000011 |
| Cables | 19.25 | 19.25 | 19.21 | .000011 |
| PORTUGAL—Par $1.0805 per escudo. | | | | |
| Demand | 5.10 | 5.10 | 5.00 | 3.10 |
| Cables | 5.15 | 5.15 | 5.05 | 3.15 |
| RUMANIA—Par 19.3 cents per leu. | | | | |
| Demand | .49 | .48¾ | .48⅝ | .51¼ |
| Cables | .49 | .48¾ | .48¾ | .51¼ |
| SPAIN—Par 19.3 cents per peseta. | | | | |
| Demand | 14.45 | 14.54 | 14.61¼ | 13.80 |
| Cables | 14.46 | 14.55 | 14.62½ | 13.82 |
| SWEDEN—Par 26.8 cents per krona. | | | | |
| Demand | 26.74 | 26.75 | 26.76 | 26.50 |
| Cables | 26.78 | 26.77 | 26.78 | 26.53 |
| SWITZERLAND—Par 19.3 cents per franc. | | | | |
| Demand | 19.35 | 19.34½ | 19.32½ | 17.12 |
| Cables | 19.36 | 19.35½ | 19.33¼ | 17.14 |
| YUGOSLAVIA—Par 19.3 cents per dinar. | | | | |
| Demand | 1.62 | 1.62 | 1.61⅝ | 1.24 |
| Cables | 1.62 | 1.62 | 1.61¾ | 1.24 |
| **Far East.** | | | | |
| CHINA—Cents per silver dollar for Hongkong; per tael for Shanghai and Peking. | | | | |
| Hongkong— | | | | |
| Demand | 54.88 | 55.00 | 54.88 | 51.88 |
| Cables | 55.00 | 55.125 | 55.00 | 52.00 |
| Peking— | | | | |
| Demand | 77.25 | 77.00 | 77.00 | 74.25 |
| Shanghai— | | | | |
| Demand | 74.63 | 74.88 | 74.375 | 70.88 |
| Cables | 74.75 | 75.00 | 74.50 | 71.00 |
| INDIA—Calcutta: Cents per rupee, nominally stabilized at one-tenth of a pound sterling. | | | | |
| Demand | 36.25 | 36.16 | 36.00 | 50.53 |
| Cables | 36.375 | 36.25 | 36.25 | 50.68 |
| PHILIPPINE ISLANDS—Manila: Par 50 cents per silver peso. | | | | |
| Demand | 49.75 | 49.63 | 49.50 | 49.25 |
| Cables | 49.875 | 49.75 | 49.63 | 49.50 |
| JAVA—Par 40.2 cents per florin. | | | | |
| Demand | 41.00 | 41.00 | 41.00 | 37.25 |
| JAPAN—Par 49.8 cents per yen. | | | | |
| Demand | 41.94 | 41.88 | 42.00 | 40.00 |
| Cables | 42.06 | 42.00 | 42.125 | 40.125 |
| **South America.** | | | | |
| ARGENTINA—Par 42.44 cents per Argentine paper dollar. | | | | |
| Demand | 39.50 | 39.50 | 38.63 | 32.875 |
| Cables | 39.63 | 39.63 | 38.75 | 33.00 |
| BRAZIL—Par 32.45 cents per paper milreis. | | | | |
| Demand | 10.15 | 10.20 | 10.65 | 11.20 |
| Cables | 10.25 | 10.25 | 10.70 | 11.25 |
| CHILE—Par 36.5 cents per paper peso. | | | | |
| Demand | 11.42 | 11.42 | 11.39 | 11.10 |
| Cables | 11.47 | 11.47 | 11.44 | 11.15 |
| PERU—Par $4.8665 per pound. | | | | |
| Checks | 4.14 | 4.16 | 4.18 | 4.15 |
| Cables | 4.15 | 4.17 | 4.17 | 4.16 |
| URUGUAY—Par $1.0342 per gold peso. | | | | |
| Demand | 95.75 | 95.63 | 94.50 | 78.12 |
| Cables | 96.00 | 95.88 | 94.75 | 78.47 |
| **Canada.** | | | | |
| MONTREAL—Par 100 cents per Canadian dollar. | | | | |
| Demand | 100.03 | 100.03 | 100.03 | 98.34 |
| **Russian Currency.** | | | | |

Prices for pre-revolution Russian ruble notes were as follows:

Par 51.40 cents per ruble

| | | |
|---|---|---|
| 100-ruble notes | .12 | .13 |
| 500-ruble notes | .05½ | .07 |

*Price of one Austrian schilling, representing value of 10,000 Austrian crowns. Previous quotation for crown had been at rate of $14.21½ per million crowns.

### EXPLAIN GOLD SHIPMENT.

### £100,000 Sent to London Not an Exchange Test, Bankers Say.

The shipment of £100,000 gold from London to the Guaranty Trust Company, reported on Saturday, was part of a routine business transaction and was not intended as a test of the exchange situation, it was said yesterday at the offices of the Guaranty Company.

Clients of the trust company, who had collections in London, called for payment in gold and received it. Similar transactions may call for the movement of gold in either direction between the United States and Europe.

Bankers discussing gold movements mentioned the prediction of a banker in London that there would be an appreciable movement of gold from the United States to England. The general opinion here was that no shipments of any of the British credits obtained here was expected, but that the banker quoted had in mind the possible advance of sterling to the gold shipping point in New York.

### Consolidated Reelects Maloney.

Thomas B. Maloney was re-elected President of the Consolidated Stock Exchange of New York at the annual election yesterday. This is Mr. Maloney's second term. William E. Power, former Chairman of the Membership Committee, was elected First Vice President and R. Tracy Falk Second Vice President. Other nominees were all elected.

### Rumor of New Schultz Stock.

The Schultz Retail Stores Corporation is contemplating issuing new capital stock and giving common stockholders the right to participate in the new issue, according to reports circulated in the financial district yesterday. The report was not confirmed, although Wall Street heard a statement might be issued soon.

# RAINS SEND COTTON DOWN 45 POINTS

### First Good Precipitation in Mississippi Valley Causes Heavy Wave of Selling.

### LIVERPOOL ALSO IS WEAKER

### Quotations Abroad Decline Over 30 English Points—Foreign Selling Here.

The first good rain in the Mississippi Valley in months had a depressing influence on all three cotton markets yesterday and prices broke about half a cent, closing 45 to 50 points lower than Saturday. Selling of substantial proportions continued almost without interruption to the close. Instead of attracting an increased demand as a result of the recent decline of over 2½ cents a pound, the situation appeared to stimulate saddling selling activity and trading reflected a liberal volume of outside interest. Rains throughout Arkansas, Louisiana, Mississippi, Alabama and as far east as Macon, Ga., proved the most favorable weather development since the breaking of the Texas drought nearly three weeks ago. All months closed under 23 cents for the first time since last October.

Considering the steadiness existing in both American markets at the close of the week, the decline which occurred in Liverpool before the local opening represented one of the most pronounced movements during the course of the entire decline. On reports of heavy rainfall in central sections of the belt, where moisture has been very much needed, quotations lost over 30 English points, in addition to drastic liquidation and weakness on the other side foreign interests became active sellers in New York and local prices broke $2 a bale during the morning.

July in New Orleans proved even weaker than on the local exchange. October broke through 22¾ cents without meeting resistance, and that month sold as low as 22.30 before steadiness developed.

Scattered covering brought a 10 to 15 points recovery around midday, but cotton was for sale on the rally which carried the list to lowest levels of the session the last hour. Blocks of October and December appeared in the market and October prices ran below 22¾ cents in final trading.

Though Southern spot quotations were reduced about half a cent at most points, total transactions aggregated only 3,000 bales for the day.

Yesterday's quotations follow:

| | Open. | High. | Low. | Close. | Prev. day. |
|---|---|---|---|---|---|
| May | 22.85 | 22.85 | 22.55 | 22.56 | 23.02 |
| July | 22.85 | 22.85 | 22.35 | 22.35@22.37 | 23.04 |
| Oct. | 22.45 | 22.52 | 22.22 | 22.24@22.27 | 22.70 |
| Dec. | 22.70 | 22.70 | 22.43 | 22.44@22.45 | 22.90 |
| Jan. | 22.40 | 22.40 | 22.07 | 22.07@22.09 | 22.57 |
| Mar. | 22.58 | 22.58 | 22.30 | 22.31 | 22.76 |

The local market for spot cotton was quiet; 45 points decline, 22.85c for middling upland.

Southern spot markets were: Galveston, sales 756 bales, 23.65c, 45 points decline; New Orleans, sales 1,823, 23.05c, 50 points decline; Savannah, sales 63, 22.82c, 47 points decline; Augusta, 23c, 50 points decline; Memphis, sales 50, 23.25c, unchanged; Houston, sales 97, 23.50c, 50 points decline; Little Rock, sales 32, 23.35c, 45 points decline; Dallas, sales 120, 22.80c, 50 points decline.

Yesterday's cotton statistics were:

| | Yesterday. | Last Week. | Last Year. |
|---|---|---|---|
| Port receipts | 9,028 | 6,883 | 8,082 |
| Exports | 9,332 | 15,454 | 10,036 |
| Exports, season | 7,543,095 | 7,483,426 | 5,136,347 |
| New York stock | 176,352 | 181,166 | 77,848 |
| Port stocks | 672,800 | 705,539 | 442,020 |
| N. Y. arrivals | 374 | 141 | 4,032 |

Liverpool cables: Spot cotton, good demand, 14 points decline, 12.48d for middling. Sales, 8,000 bales; American, 6,000. Imports, 8,000 bales. Futures opened quiet, 4 to 8 points decline; closed barely steady, 24 to 32 points decline. Prices: May, 12.05d; July, 12.15d; October, 11.96d; December, 11.89d; January, 11.88d.

Manchester: Yarns weak; cloths irregular.

### UNUSUAL FINANCING PLAN.

### A Municipal Bond Offering Is Guaranteed by a Private Corporation.

The offering of a municipal obligation, guaranteed by a private corporation, was an unusual bit of financing announced yesterday. The issue, which is offered through Halsey, Stuart & Co., consists of $3,225,000 Cowlitz County (Wash.) Consolidated Diking District No. 1 5½ per cent. gold bonds. The bonds are guaranteed as to principal and interest by the Long Bell Lumber Company.

The Consolidated Diking District No. 1, embracing an area of more than 11,000 acres, includes the Long Bell Lumber Company's development of Longview, Wash., an industrial community representing an expenditure by that company of more than $28,000,000. The property valuation of the district is $30,000,000. The bonds are offered at 100 and interest to yield 5.50 per cent. They mature Jan. 1, 1943, and are callable in numerical order from 1928 to 1938.

### DECLARED DIVIDENDS.

| Company. | Rate. | Period. | Payable. | Holders of recd. |
|---|---|---|---|---|
| Asso. Gas & Elec. $6 div. Ser. pf. | $1.50 | Q | June 1 | May 11 |
| Conley Tin Foil | $2.50 | .. | May 15 | .. |
| Famous Players-L. | $2 | Q | July 1 | June 15 |
| Independent O. & G. | 25c | Q | July 1 | June 15 |
| Mengel Co. pf. | 1¾ | Q | June 1 | May 29 |
| Timken D Axel fp | 1¾ | Q | June 1 | May 20 |

*Stockholders have option of taking payment in Class A stock at rate of 2-50 for each share of preferred. †Liquidation payment.

### Spicer Company Profits.

The Spicer Manufacturing Company, for the first quarter of 1925 reports profits of $471,020 after reserves for depreciation and other charges. After selling and other expenses, but before tax reserves, the net profit was $316,984. After estimated Federal taxes, earnings were equal to 49 cents a share on the 313,750 shares of common stock outstanding. C. A. Dana, President of the company, expects larger earnings for the current quarter.

### FINANCIAL NOTES.

Keuntze Brothers have prepared a list of railroad, public utility and municipal bonds yielding from 5.60 per cent. to 4.06 per cent.

Farr & Co. are distributing a report on the present world sugar situation in which they draw attention to a record export movement and consumption. The analysis describes the United States sugar situation April 1-December 31, 1925 and explains the costs of Cuban sugar production for six years.

The Chatham-Phenix National Bank and Trust Company has been appointed transfer agent for the Equitable Radio Corporation and is now exchanging voting trust certificates for stock certificates.

J. K. Rice Jr. & Co. are distributing their 1925 analysis of the McCall Corporation.

A letter analyzing the present position of the New York, New Haven & Hartford Railroad has been prepared by Prince & Whitely.

L. D. Roberts & Co. announce that Victor See, formerly foreign bond trader with Paine, Webber & Co., has become associated with them in charge of their trading department.

Newman, Saunders & Co. announce the removal of their offices from 65 to 90 Broadway.

Howe, Snow & Bertles announce the removal of their offices from the twenty-third floor of the Equitable Building to larger quarters on the twelfth floor of the same building. Telephone numbers will not be changed.

Hale, Waters & Co. announce that John Welton Boyd, formerly of Kidder Peabody & Co., has become associated with them as a member of their trading department.

The National Bank of Commerce in New York has ready for delivery Andian National Corporation, Ltd., first mortgage fifteen-year 6 per cent. sinking fund temporary gold bonds in exchange for interim receipts of Jessup & Lamont.

## STANDARD OF INDIANA GAINS BY BIG DEAL

### Company Declares Control of Pan-American Petroleum Gives It an 'Impregnable Position.'

*Special to The New York Times.*

CHICAGO, May 11.—Declaring that the Standard Oil Company of Indiana has now assumed an "impregnable position among world oil companies," the May issue of the Standolind Record, published by the Standard Oil Company of Indiana for its employes, details the effect of the company's recent purchase, with its associates, of control of the Pan-American Petroleum and Transport Company.

The Record describes the transaction as one of the most "important and sensational oil deals of the last decade," and emphasizes the importance of the crude oil supplies thus assured.

"The sources of crude supply for the great refineries of the Standard Oil Company of Indiana can hardly now be threatened by any conceivable situation," says the article. "Through the subsidiary, the Dixie Oil Company, it has producing properties in Louisiana and the South. Through the Midwest Refining Company it is assured of a constant supply of the finest crude from the great Wyoming oil fields. Through its part ownership of the Sinclair Pipe Line it is assured of a flow of crude to its refineries from the old and dependable Mid-Continent field. Now it adds to these great sources of crude supply the tremendous producing properties of the Pan-American in Mexico and South America. Further, it can, if necessary, use in its operation the full strength of Pan-American's pipe lines, refineries and tanker fleet, a tanker fleet second in size only to that of the Standard Oil of New Jersey."

In Mexico, Pan-American has between 1,500,000 and 2,000,000 acres of producing or prospective oil lands, and daily production is 150,000 barrels.

"The Pan-American Company is the largest marketer of bunker oil on the Atlantic Seaboard.

"While the consideration involved has not been made public, the Standolind Record is enabled to state authoritatively that the terms of purchase were most favorable to this company," the statement continues.

### Ginter Co. Sales Advance.

The Ginter Company reports April sales of $1,125,910, against $1,031,120 last year, a gain of 9.19 per cent. For the first four months of 1925 there was reported gross sales of $4,537,581, against $4,194,279 in the same period in 1924, the main being equal to 8.15 per cent.


AT SEA—HIS BONDS WERE CALLED.

Nothing could be done. A Custodian Account would have provided expert care for his bonds. Ask us about this service.

*Send for booklet, "Before Going Abroad."*

THE BANK OF AMERICA

ESTABLISHED 1812

*Trust Department Organized 1888*

MANHATTAN
44 Wall Street, corner William
257 Broadway, opposite City Hall
21 East 40th St., at Madison Ave.
8 Broadway, Produce Exchange Bldg.

BROOKLYN
166 Montague Street, corner Clinton
569 Fulton Street, opp. Hanover Place
934 Third Ave., in Bush Terminal
41 Washington Ave., cor. Flushing Ave.

You are the Court the Jury the Judge!

—Banks may *claim* pre-eminence
—They may *strive* for power
—They may *vie* for favor

But in the end the public weighs evidence—*and decides.*

*Seeking New Business on Our Record*

THE CHEMICAL NATIONAL BANK OF NEW YORK

B'WAY at CHAMBERS, FACING CITY HALL
FIFTH AVENUE at TWENTY-NINTH STREET
MADISON AVENUE at FORTY-SIXTH STREET

Commercial Trust Company of New Jersey

Main Office (Opposite Pennsylvania R. R. Ferries) (Exchange Place Station Hudson Tubes) Jersey City

CONSULT US BEFORE MAKING A TRUST OR DEPOSITORY AGREEMENT THE NEW JERSEY LAWS MAY BE OF ADVANTAGE TO YOU

Member Northern New Jersey Clearing House

"There are many roads. Those which lead to worthwhile places are well traveled."

WHY LESS THAN THE BEST?

Straight Through the Tangle of Depreciation

An American Appraisal cuts straight through the tangled perplexities of depreciation and authoritatively achieves the end desired—present property values.

It provides managers with an uncompromising standard for judging the accuracy of depreciation—an essential consideration because of changed price levels since the property was acquired.

Because of twenty-nine years of valuation experience which includes 35,690 appraisals of 834 different types of properties, American Appraisal Service assures a certainty of appraisal authority that fulfills the most exacting requirements.

The American Appraisal Company's organization is so comprehensive that it can, and does, assign to any client, large or small, trained and experienced appraisers under executive supervision. A recent assignment to one client comprised 85 men whose American Appraisal experience totaled over 500 years.

A representative day's work of The American Appraisal Company involves 790 different properties in 119 lines of business for 413 concerns in 41 states, representing over $230,000,000 in property values.

No other organization in the world has a similar variety and accumulation of experience in all phases and fields of appraisal service.

THE AMERICAN APPRAISAL COMPANY
120 Broadway, New York

Atlanta, Baltimore, Boston, Buffalo, Chicago, Cincinnati, Cleveland, Dallas, Detroit, Indianapolis, Los Angeles, Milwaukee, Minneapolis, New Orleans, New York, Philadelphia, Pittsburgh, San Francisco, St. Louis, Seattle, Syracuse, Washington, The Canadian Appraisal Company, Ltd. Montreal, Toronto

An American Appraisal
THE AUTHORITY
Investigations · Valuations · Reports · Industrials · Public Utilities · Natural Resources
© 1925, The A. A. Co.

*Send for these American Appraisal pamphlets*
XA-57 "What Is Your Plant Worth?"
XA-527 "Appraisals and the Profit and Loss Statement"
XA-51 "When Insurance Insures and When It Doesn't"

Don't Lose Interest!

Deposit with us your securities in safe keeping and thus insure prompt collection of:
Coupons
Dividends
Called Bonds
Maturing Bonds.

FULTON TRUST COMPANY OF NEW YORK
149 Broadway
*Established 1896*
*Member Federal Reserve System*

The COAL & IRON NATIONAL BANK
*Personal Service Headquarters*

WESTMINSTER BANK LIMITED
BRANCHES OR AGENTS throughout United Kingdom
New York Representative
C. M. Parker, 68 William St.
Head Office, London

*Commercial Transactions Financed*

LEVISON & COMPANY
Bankers
70 WEST FORTIETH ST.
Telephone Longacre 9720

Oldest Largest

Manufacturers and Wholesalers who are considering protection for their book accounts should bear in mind these important points:

The American-Credit Indemnity Co. has been writing Credit Insurance longer than any other company. The American Co. writes *more*

Credit Insurance

than any other company in the world. It writes Credit Insurance exclusively.

The American Co.'s payments to bondholders far exceeds all other companies. It has the most efficient and widespread organization for the collection of delinquent accounts and the consequent reduction of losses to bond-holders.

Other interesting facts furnished free upon request.

The AMERICAN CREDIT-INDEMNITY CO. OF NEW YORK
J. F. McFADDEN, PRESIDENT

J. F. Hallwegen, General Agent,
104 Fifth Ave.
Phone—Chelsea 3000
New York City, N. Y.

7211

*Executive Head Wanted for Large Printing Plant*

A position is open for an Executive to take complete charge of a large printing plant in Chicago. Plant is modern in every way—valuation in excess of $500,000—is completely equipped, including offset presses. Company is well financed and has an established clientele.

The man required must be a real printing executive, one who has operated his own printing business, or has had actual experience as a senior executive in a large printing corporation. This is not a sales or production manager's job. The salary will be commensurate with the responsibility involved. No capital investment required. This is a permanent position and offers a remarkable opportunity for the right man. Replies must give full particulars regarding age, nationality, experience and date available. These will be treated in confidence.

*Address Replies to* ALBERT FRANK & COMPANY, *Advertising, 134 South La Salle Street, Chicago, Illinois*

This advertisement appears for one of our clients.


FINANCIAL NOTICES.

## Chicago, Burlington & Quincy R. R. Co.

### WANTED FOR SINKING FUND

### C., B. & Q. Nebraska Extension Four Per Cent Bonds

As provided in the Trust Mortgage of the Chicago, Burlington & Quincy Railroad Company, dated May 2, 1887, the sum of

**$294,410**

Two Hundred and Ninety-four Thousand Four Hundred and Ten Dollars has been set apart for the purchase for sinking fund purposes of Chicago, Burlington & Quincy R. R. Co.'s Nebraska Extension 4 per cent bonds, due May 1, 1927, at the lowest price not to exceed 110 per cent and accrued interest.

Sealed proposals to sell said Bonds, indorsed "Proposals of C., B. & Q. Nebraska Extension Bonds," will be received by The New England Trust Company, Trustee, 135 Devonshire St., Boston, Mass., until Friday, May 15, 1925, at 10 o'clock A. M., when the bids will be opened and the accepted bids will be declared.

Accepted bonds are to be delivered to and paid for by the State Street Trust Co., at its office, 33 State Street, Boston, Mass., and interest on such bonds will cease May 19, 1925.

C. L. STURGIS, Treasurer.

Boston, May 1, 1925.

# WHEAT GAINS EARLY BUT LOSES AT CLOSE

### A Three-Cent Bulge on Buying at Start Becomes a Two-Cent Break at Finish.

### WORLD NEWS NOT HELPFUL

### More Grain Available Than Figured and Slim Drop in the Visible Here, the Factors.

*Special to The New York Times.*

CHICAGO, May 11.—Wheat fluctuated in an erratic manner within a range of 2½@96 cents, bulging around 3½ cents early on buying by several strong commission houses, part of which was attributed to Cutten, only to break badly toward the last, when the buying let up, and Howell and New York operators sold freely, catching the local element generally long. The finish was at the bottom, with net losses of 2¼@2¾ cents.

World's statistics were less bullish than expected, exports being larger, and the decrease on ocean passage was only 4,008,000 bushels. To offset this early were a resumption of crop damage complaints from Kansas, with dry weather again reported in the western part of that State, and a lack of moisture is becoming more apparent in parts of South Dakota.

However, the domestic visible supply, is decreasing only 2,217,000 bushels for the week, was the keenest disappointment to the bulls and led to much selling. Total stocks are down to 43,464,000 bushels, compared with 45,681,000 bushels the previous week and 48,120,000 bushels last year.

Export demand at the seaboard was again slow, sales estimated at not over 500,000 bushels, but there was further Spring wheat bought in the Northwest apparently to fill previous sales, as Duluth sold 100,000 bushels to Montreal and the latter market was in with bids for several other 100,000 bushel lots. Minneapolis sold 240,000 bushels, of which 100,000 bushels went to Duluth to fill the Montreal order. Sellers advanced their asking price forward the last end, no checked business. There is said to be little prospect at the moment of further grain going to Chicago.

Local shipping sales were 126,000 bushels, including 100,000 bushels to exporters, No. 1 hard and the sample market sold at 7 cents over the May and No. 2 red at 2½ cents over. One of the leading commission houses here sent out messages during the day advising the sale of July against purchases of September wheat.

Primary arrivals today were 724,000 bushels; week ago, 710,000; last year, 840,000. Shipments were 387,000 bushels; week ago, 785,000; last year, 431,000.

Coarse grain markets, while affected to some extent by the action of wheat, showed materially more strength, corn closing unchanged to ¾ cent higher and oats ¼ @ ¾ cent higher. May leading in both grains. There was no great supply of buying orders, but the moderate selling pressure and the liberal reduction in stocks attracted attention and brought support.

The visible supply of corn decreased 2,121,000 bushels and is down to 21,258,000 bushels, against 24,000 last year. Chicago has 10,783,000 bushels, a decrease of 731,000 for the week, despite reports of a slow cash demand.

Oats are disappearing although stocks are largely in excess of last year, the visible standing at 44,005,000 bushels against 9,250,000 last year. Chicago stocks are 11,632,000 bushels, a loss of 1,309,000 for the week. Export sales were 250,000 bushels from Chicago and 200,000 from the seaboard to the continent.

As reported increase of 374,000 bushels in the visible supply of rye led to selling and a decline of 2½@4 cents in futures.

Primary arrivals of corn today were 878,000 bushels; week ago, 877,000; last year, 770,000, and shipments, 292,000; week ago, 346,000; last year, 755,000.

### Canada Wheat Estimate Goes Up.

OTTAWA, May 11 (A. P.)—The total area of Fall wheat to be harvested this year is 797,000 acres, as compared with 774,172 acres last year, it is estimated in a crop report issued today by the Dominion Bureau of Statistics.

### Chicago.

Today's Chicago prices for the principal grains were as follows:

WHEAT.

| | High. | Low. | Close. | Prev. Close. | Year. |
|---|---|---|---|---|---|
| May | $1.65½ | $1.59¾ | $1.60¾ | $1.63¼ | $1.04 |
| July | 1.53¾ | 1.48 | 1.48½ | 1.50¾ | 1.06¼ |
| Sept. | 1.45¾ | 1.40¾ | 1.40½ | 1.43 | 1.06¼ |
| Dec. | 1.47 | 1.42 | 1.42 | 1.44¾ | .... |

CORN.

| | High. | Low. | Close. | Prev. Close. | Last Year. |
|---|---|---|---|---|---|
| May | 1.14 | 1.11¾ | 1.11¾ | 1.11¾ | .75¾ |
| July | 1.16¾ | 1.14¾ | 1.14¾ | 1.15 | .76¾ |
| Sept. | 1.14¾ | 1.12¾ | 1.12¾ | 1.12¾ | .74¾ |
| Dec. | .90¾ | .88¾ | .88¾ | .89 | .... |

OATS.

| | High. | Low. | Close. | Prev. Close. | Last Year. |
|---|---|---|---|---|---|
| May | .45¾ | .44¾ | .45¾ | .44¾ | .40¾ |
| July | .45¼ | .43¾ | .44¾ | .44 | .43¾ |
| Sept. | .44¼ | .43¼ | .44¼ | .44 | .39½ |
| Dec. | .46¾@.46¾ | .45¾ | .45½ | .45½ | .... |

RYE.

| | High. | Low. | Close. | Prev. Close. | Last Year. |
|---|---|---|---|---|---|
| May | 1.25¾ | 1.17¾ | 1.18¾ | 1.24 | .64¾ |
| July | 1.16¾ | 1.11¾ | 1.11¾ | 1.15¾ | .66¾ |
| Sept. | 1.09 | 1.04¾ | 1.04¾ | 1.06¾ | .68¾ |

PROVISIONS.

| | High. | Low. | Close. | Prev. Close. | Last Year. |
|---|---|---|---|---|---|
| LARD— | | | | | |
| July | 15.85 | 15.62 | 15.75 | 15.90 | 10.45 |
| Sept. | 16.15 | 15.92 | 16.02 | 15.32 | 10.65 |
| RIBS— | | | | | |
| July | 17.55 | 17.12 | 17.52 | 17.20 | 9.85 |
| Sept. | 17.70 | 17.30 | 17.62 | 17.30 | .... |
| SHORT SALTED BELLIES— | | | | | |
| May | 19.80 | 19.50 | 19.80 | 19.45 | .... |

### Winnipeg.

Today's Winnipeg prices for the principal grains were as follows:

WHEAT.

| | High. | Low. | Close. | Prev. Close. | Year. |
|---|---|---|---|---|---|
| May | 1.75¼ | 1.69¾ | 1.70¾ | 1.71¾ | 1.01½ |
| July | 1.71¾ | 1.65¼ | 1.66¼ | 1.69¼ | 1.02¾ |
| Oct. | 1.42¼ | 1.36¾ | 1.37¼ | 1.38¼ | .99¾ |

OATS.

| | High. | Low. | Close. | Prev. Close. | Last Year. |
|---|---|---|---|---|---|
| May | .55 | .53¾ | .53¾ | .54¼ | .35¾ |
| July | .56½ | .54¾ | .54¾ | .55¼ | .39¾ |
| Oct. | .51¾ | .51¼ | .51¼ | .51¼ | .... |

Cash prices for the principal grains at Chicago follow: Wheat, No. 2 hard, $1.61¾; No. 3 hard, $1.58¾@$1.63¾; Corn No. 2 yellow, $1.16¼@$1.19; No. 3 mixed, $1.13¾; Oats No. 2 white, 46¾@.50; No. 3 white, .43¾@.46¾; Rye No. 2, $1.23¾. Cash prices at other markets: Minneapolis, No. 1 Northern, $1.61¾@1.69¾; Saturday $1.61¾@1.69¾. Kansas City, No. 2 hard, $1.59¾@1.74; Saturday, $1.57@$1.74.

### Buffalo & Susquehanna Earnings.

The report for 1924 of the Buffalo & Susquehanna Railroad Corporation shows net income of $318,929 after taxes and charges, equivalent to $5.19 a common share after deducting preferred dividends. This compares with $852,865, or $23 a share, in 1923.

### Southern Pacific Buys Cars.

The Southern Pacific Railroad Company has ordered five steel coach and baggage cars from the American Car and Foundry Company for use on its lines in Texas and Louisiana, delivery to be made in October.


STOCK MANUAL

Contains over 250 pages of valuable condensed statistics and information relative to stocks and bonds listed on the leading exchanges.

*If you cannot call, send for Booklet A317*

WILSON & CHARDON

*Members Consolidated Stock Exch. of N. Y.*

62 Broadway New York

Telephone Hanover 0370.


## COMMODITY PRICES.

### Spot Cotton and Printcloths at New Lows—Metals and Dairy Products Higher.

A sharp drop in spot cotton, to 22.85 cents, a new low for the year, and a fractional decline in printcloths, to 6¾ cents, also a year's low point, were the outstanding changes in yesterday's cash markets. Weakness followed heavy market for the contract grades where heavy losses of more than $3 per bale were scored in the leading options. Strength was noted in other staples, lead, copper, zinc, tin, butter, eggs and corn moving higher; while wheat and rye eased off. Other provisions and groceries were firm.

Yesterday's closing wholesale cash prices for commodities, in the New York market unless otherwise noted, were:

FOODSTUFFS.

| | May 11, 1925. | May 4, 1925. | May 13, 1924. |
|---|---|---|---|
| Wheat, No. 2 red | $1.39½ | $2.02 | $1.22½ |
| Corn, No. 2 yellow | 1.33 | 1.36 | .95¾ |
| Oats, No. 2 f.o.b. | 1.28¾ | 1.34¾ | .73¾ |
| Oats, No. 2 white | .55 | .54¼ | .78 |
| Flour, std. Spg. pts. | 8.50@9.00 | 9.00 | 8.40 |
| Coffee, No. 7 Rio | .19½ | .19¼ | .14¾ |
| Sugar, granulated | .0550 | .0550 | .074 |
| Butter, cr. 92 score | .42¾ | .42 | .40 |
| Eggs, fr.-gath. firsts | 30¼@.31½ | .31 | .26 |
| Lard, Mid. W. | 16.15@16.25 | 15.70 | 11.10 |
| Cotton, middling | 27.00 | 28.00 | 25.25 |
| Beef, family | 20.00@24.00 | 24.00 | 22.00 |

METALS.

| | | | |
|---|---|---|---|
| Iron, N. Y. Valley | 20.00@22.00 | 20.00 | 24.25 |
| Steel billets, Pittsb'gh | 35.00 | 37.00 | 40.00 |
| Lead | 6.05 | 6.15 | 7.37½ |
| Copper | 13.75 | 13.45 | 13.75 |
| Zinc, E. St. L. del'y | 7.00 | 6.90 | 5.80 |
| Tin | 54.87½ | 53.75 | 47.50 |

TEXTILES.

| | | | |
|---|---|---|---|
| Cotton, mid. upland | 23.85 | 23.85 | 31.60 |
| Print cloths | .06¾ | .06¾ | .09⅜ |

Range of prices, 1923 to date:

| | Highest— | | Lowest— | |
|---|---|---|---|---|
| Wheat | $2.34½ | Jan. 26 | $1.68¾ | Apr. 9 |
| Corn | 1.83½ | Jan. 16 | 1.18¾ | Apr. 2 |
| Rye | 1.33⅝ | Jan. 30 | 1.12¾ | Apr. 27 |
| Oats | .71 | Jan. 2 | .51 | Apr. 3 |
| Flour | 10.25 | Jan. 23 | 7.10 | Apr. 9 |
| Coffee | 24½ | Jan. 3 | .18¼ | May 8 |
| Sugar | .06¾ | Jan. 3 | .0560 | May 5 |
| Butter | .49 | Mar. 9 | .37 | Apr. 4 |
| Eggs | .46 | Jan. 20 | .27¾ | May 4 |
| Lard | 17.75 | Mar. 17 | 10.20 | Apr. 22 |
| Pork | 41.50 | Mar. 24 | 24.00 | Jan. 3 |
| Beef | 34.00 | Apr. 7 | 20.00 | Jan. 2 |
| Iron | 25.50 | Jan. 8 | 22.00 | May 7 |
| Steel | 40.00 | Jan. 2 | 35.00 | May 7 |
| Lead | 10.25 | Jan. 3 | 6.15 | Apr. 27 |
| Copper | 15.00 | Jan. 8 | 11.37½ | Apr. 17 |
| Tin | 60.50 | Jan. 5 | 50.00 | Apr. 9 |
| Zinc, E. St. L. | 8.12½ | Jan. 20 | 6.15 | May 11 |
| Cotton | 28.05 | May 2 | 22.85 | May 11 |
| Printcloths | .07 | Mar. 6 | .06¾ | May 11 |

### Conley Tin Foil Liquidating Dividend

The Conley Tin Foil Company has declared a liquidating dividend of $2.50, payable May 15. The previous liquidating dividend was $14, paid Feb. 15. Certain properties of the company have been sold to Lehmaier, Schwartz & Co.

### PRODUCE MARKETS.

BUTTER—Receipts (May 9), 5,955 packages. Trade active and prices advanced another ½c. Creamery, higher than extras, a pound, 44¾@44½; extras, 92 score, 42½c; firsts, 41¾@43c; seconds, 40½@41¼c; lower grades, 38½@40c; unsalted, higher than extras, 46¼@47c; extras, 92 score, 44@44½c; firsts, 44@45¼c; seconds, 42@43¾c; renovated, firsts, 37¼@38½c; factory, packers' current make, extras, 33¾@34c; firsts, 29@30c; seconds, 27c; lower grades, 25@26c; packing stock, current make, No. 1, 27c; No. 2, 24c; lower grades, 22c.

EGGS—Receipts (May 9), 26,279 cases. Unchanged prices. Extras, regular packed, dozen, 30¼@34c; extra firsts, 32@33½c; firsts, 30½@31½c; seconds, ladies' packed, 34½@35c; extra firsts, 33¼@33¾c; firsts, 31¼@32½c; seconds, regular packed, 29½@30½c; extra firsts, 29@29½c; medium, 27½@28c; dirties, No. 1, 28¼@29c; No. 2 and poorer, 27@28c; checks, No. 2 to 1, 27@28c; duck eggs, Baltimore and Maryland, 35@36c; Indian Runner, 35@36c; other duck eggs, 28@34c; Jersey and other nearby hennery whites, closely selected, extras, 38@39c; nearby and Western hennery whites, average extras, 36@37c; No. 1's and extra firsts, 35@36c; nearby gathered whites, firsts to extra firsts, 33@35c; nearby whites, under grades, 31@32c; nearby whites, mediums, 40 to 41 pounds net, 32@33½c; Pacific coast whites, firsts to extras, 36@40c; mediums, 33@35½c; other Western and Southern gathered whites, 30@36c; Jersey and other nearby and Western hennery browns, extras, 35@37c.

### CORPORATE MEETINGS TODAY

**For Dividend Action.**

Glenn Alden Coal.
Remington Typewriter, first preferred.
Standard Gas and Electric Co., preferred.

**Annual Meetings.**

Acme Eng. and Constr. Co.
American Chain Co.
Beacon Falls Rubber Shoe Co.
Carolina, Clinchfield & Ohio Railway.
Chicago Yellow Cab Co., Inc.
Delaware & Hudson Co.
General Electric Co.
Hocking Falls R. R. Co.
Kansas City Southern Ry. Co.
Kress (S. H.) & Co.
Louisiana Oil Refining Corp.
Manhattan Life Ins. Co.
Marland Oil Co.
Maryland Life Ins. Co. of Baltimore.
Missouri Pacific.
National Credit Corp.
New Orleans, Texas & Mex. Ry.
Noble Oil & Gas Co.
Northern Liberties Gas Co.
Original 12 to 1 Mines, Inc.
Parr Co.
Phoenix Development Co.
St. Louis-San Fran. Ry. Co., pf. & com.
Scorpion Mining Co.
Standard Textile Products Co.
Willys-Overland preferred.
Wisc. Central Ry. Co.

**Special Meetings.**

Daniel Boone Woolen Mills.

### EARNINGS.

**American Power & Light—**
**(Subsidiary companies).**

| | 1925. | 1924. | 1923. |
|---|---|---|---|
| March gross | $4,117,815 | $3,780,921 | $2,619,161 |
| *Bal. aft. tax | 1,724,719 | 1,492,848 | 986,018 |
| 12 mos. gross | 48,639,067 | 41,713,937 | 30,284,901 |
| Bal. aft. tax | 19,585,737 | 16,070,219 | 12,504,594 |

*Before interest, depreciation, &c.

**Oppenheim Collins' Sales.**

Oppenheim, Collins & Co. for April reports gross sales of $2,311,565, against $2,297,061 in April last year, a gain of 0.63 per cent. Four months' sales aggregated $7,240,869, against $7,007,000 last year, a gain of 3.33 per cent.

## CONSOLIDATED EXCHANGE

MONDAY, MAY 11, 1925.

| Sales | High. | Low. | Last. | Sales. | High. | Low. | Last. | Sales. | High. | Low. | Last. | Sales. | High. | Low. | Last. |
|---|---|---|---|---|---|---|---|---|---|---|---|---|---|---|---|
| 80 | Adv Rumely | 18¾ | 16¾ | 16¾ | 55 | Cont Can | 67 | 66½ | 66½ | 150 | M'hattan Bl | 42¾ | 42¾ | 42¾ | 60 | St L & W | 46¾ | 46¾ | 46¾ |
| 810 | Ajax Rubber | 12¾ | 12¾ | 12¾ | 1,120 | Cont Motors | 11¾ | 11½ | 11¾ | 70 | Market St Ry | | | | 1,220 | Savage Arms | 66 | 62¾ | 62¾ |
| 200 | Al Ch & Dye | 88¾ | 88¼ | 88¼ | 280 | Corn Prods | 55 | 54¾ | 54¾ | | prior pf | 52¾ | 52¾ | 52¾ | 295 | Schulte R & S | 111 | 109¾ | 110¾ |
| 200 | Am Agricul | 70¾ | 70¾ | 70¾ | 370 | Crucible Stl | 68¾ | 67½ | 68¾ | 605 | Maryland Oil | 41 | 40¾ | 40¾ | 80 | Sears, R&Co | 170½ | 168 | 170¾ |
| 1,130 | Amer Can | 136 | 134¾ | 134¾ | 350 | Cuba Cane S | 11 | 11 | 11 | 80 | Martin Parry | 24½ | 24¼ | 24¼ | 360 | Seaboard Air L | 24¾ | 23¾ | 23¾ |
| 270 | Am Car&Fdy | 108¾ | 106¾ | 106¾ | 130 | Cuyamel Frt | 23¾ | 23¾ | 23¾ | 70 | Maxwell 'A' | 110¾ | 110¼ | 110¼ | 1,200 | Do pf | 47¾ | 44¾ | 45¾ |
| 70 | Am Chain | 82¾ | 82¾ | 82¾ | 610 | Dav Chem | 34¾ | 33¾ | 34¼ | 300 | Do B | 88 | 87 | 87¼ | 230 | Sears, R&Co. | 170½ | 168 | 170¾ |
| 15 | Am Hide&L pf | 47¾ | 47¾ | 47¾ | 150 | Dixie Ply | 14¾ | 14¾ | 14¾ | 200 | Mid Cont Pet | 31¾ | 31¾ | 31¾ | 200 | Simms Pet | 23¾ | 23¾ | 23¾ |
| 50 | AmSide & U | 10% | 10% | 10% | 80 | D. L. & W. | 134 | 134 | 134 | 300 | Mid Sts Oil | 19¾ | 19¼ | 19¼ | 275 | Simms Pet | 23¾ | 23¾ | 23¾ |
| 500 | Am For Pwr | 33¾ | 34¼ | 34¼ | 300 | Doug Pectin | 15 | 15¾ | 15 | 70 | Mo Pac pf | 57 | 56¾ | 56¾ | 100 | South Pac | 102¾ | 102¾ | 102¾ |
| 140 | Am Internat | 31¾ | 31¾ | 31¾ | 140 | Du Pont de N | 140¾ | 140 | 140 | 450 | Do pf | 82¾ | 82 | 82¾ | 610 | Southern Ry | 91¾ | 90¾ | 90¾ |
| 210 | Am Locom | 122 | 120¾ | 121 | 480 | Dodge Bros | 24¾ | 24¾ | 25¾ | 100 | Mo Pacific | 35¾ | 35¼ | 35¼ | 150 | Do pf | 87 | 87 | 87 |
| 150 | Am Radiator | 23¾ | 22¾ | 22¾ | 670 | Do pr pf | 79¾ | 77¾ | 78¾ | 530 | Do pf | 71¾ | 70¾ | 70¾ | 100 | Spicer Mfg | 40¾ | 40¾ | 40¾ |
| 80 | Amship & G | 10¾ | 10¾ | 10¾ | 210 | Eaton A & B | 18¾ | 14¾ | 15¾ | 1,530 | StGdSa&Elec | 50¾ | 49¾ | 49¾ | 100 | S O of Cal | 58¾ | 58¾ | 58¾ |
| 400 | Am & F Pwr | 7¾ | 7¾ | 7¾ | 650 | El Prod Pa | 17¾ | 17¾ | 17¾ | 80 | Nat Distil | 34¾ | 34¾ | 34¾ | 100 | S O of N J | 43¾ | 43 | 43 |
| 70 | Am Sug Ref | 63 | 62¾ | 62¾ | 1,180 | Fed L & P | 67¾ | 67¼ | 67¼ | 170 | Nat Lead | 107¾ | 107¾ | 107¾ | 190 | Std Oil Ohio | 49¾ | 49¼ | 49¼ |
| 940 | Am SumTob | 10 | 7¾ | 7¾ | 20 | Fifth Av Buse | 15¾ | 15¾ | 15¾ | 130 | Nat Steel | 67¾ | 67 | 67 | 190 | Std Oil Indiana | 49¾ | 49¼ | 49¼ |
| 390 | Am Tel & T | 138½ | 138 | 138 | 740 | Fam Players | 102¾ | 100¾ | 101¾ | 350 | Nat Supply | 47¾ | 47 | 47 | 580 | Stew-War | 69¾ | 66¾ | 69 |
| 160 | Am Tobacco | 82¾ | 82¾ | 83¼ | 325 | Fed M & S pf | 106 | 106 | 106 | 140 | Stromb Carb | 70¾ | 69¾ | 70¾ | 1,000 | Studebaker | 47¾ | 46¾ | 47¾ |
| 150 | Am Woolen | 38¾ | 38¾ | 38¾ | 784 | Fisk Rubber | 15¾ | 15 | 15¾ | 100 | Studebaker pf | 97¾ | 97¾ | 97¾ | 70 | Submar Boat | 9¾ | 9¼ | 9¼ |
| 70 | Am Wat Wks | 55¾ | 55¾ | 55¾ | 50 | Fleischman | 53¾ | 53¾ | 53¾ | 100 | Superior Oil | 4¾ | 4¾ | 4¾ | 200 | Superior Oil | 4¾ | 4¾ | 4¾ |
| 810 | Anaconda Cop | 37¾ | 36¾ | 36¾ | 40 | F'dation Co | 110¾ | 110¼ | 110¼ | 100 | Symington | 17¾ | 17¾ | 17¾ | 100 | Symington | 17¾ | 17¾ | 17¾ |
| 160 | Assoc Oil | 35¾ | 35¾ | 35¾ | 2,140 | Fox Theatres | 13¾ | 13¾ | 13¾ | 50 | Texas Co | 51¾ | 51¾ | 51¾ | 70 | Texas Co | 51¾ | 51¾ | 51¾ |
| 180 | At, T & S Fe | 118¾ | 118¾ | 118¾ | 80 | GardnerMtrs | 10¾ | 10¾ | 10¾ | 200 | Moon Motor | 26 | 25¾ | 26 | 100 | Texas Gulf Sul | 106¾ | 104¾ | 105¾ |
| 70 | Atl, B & A'ir | 9¾ | 9¾ | 9¾ | 210 | Gen Cigar | 89¾ | 89¾ | 89¾ | 460 | Mont'Ward | 53¾ | 51¾ | 52¾ | 100 | Tex & Pac | 52¾ | 52¾ | 52¾ |
| 250 | Atl Coast L | 106¾ | 106¾ | 106¾ | 250 | Gen Elec | 278¾ | 277 | 277 | 170 | Nat Distil | 34¾ | 34¾ | 34¾ | 340 | Tex Gulf Sul | 106¾ | 104¾ | 105¾ |
| 270 | A T & S F | 95¾ | 95¾ | 95¾ | 260 | Gen Motors | 14¾ | 13¾ | 13¾ | 150 | Nat Supply | 47¾ | 47 | 47 | 100 | Tex & Pac | 52¾ | 52¾ | 52¾ |
| 190 | Atl Refining | 107 | 105½ | 105½ | 520 | Ginter Co | 35¾ | 34½ | 35¾ | 100 | Cleaner | 37¾ | 36¾ | 37¾ | 320 | Tilo Fr Av | 10 | 10 | 10 |
| 180 | Atlas Tack | 11¾ | 11¾ | 11¾ | 60 | Gimbel Bros | 50¾ | 50¾ | 50¾ | 50 | Nat Biscuit | 66¾ | 66¼ | 66¼ | 480 | Timken R B | 43¼ | 42¾ | 42¾ |
| 175 | Auburn Auto | 73¾ | 73¾ | 73¾ | 175 | Gilsden Mtrs | 20¾ | 20¾ | 20¾ | 60 | Nat C &Salt | 71¾ | 71¾ | 71¾ | 70 | Submar Boat | 9¾ | 9¼ | 9¼ |
| 1,000 | Baldwin Lo | 112¾ | 110¾ | 111¾ | 500 | Goodrich | 55 | 54¾ | 55 | 100 | Dpt Str pf | 51¾ | 51¾ | 51¾ | 200 | Superior Oil | 4¾ | 4¾ | 4¾ |
| 420 | Balt & Ohio | 78¾ | 75¾ | 75¾ | 100 | Gold Dust | 40 | 40 | 40 | 210 | Pacific Oil | 67¾ | 66¾ | 67¾ | 100 | Symington | 17¾ | 17¾ | 17¾ |
| 310 | Barnsdall, A | 22¾ | 22¼ | 22¾ | 60 | Gt West Sug | 94¾ | 94¾ | 94¾ | 610 | Pan Am Pet | 67¾ | 66¾ | 67¾ | 100 | Texas Co | 51¾ | 51¾ | 51¾ |
| 395 | Beth Steel | 40¾ | 39¾ | 39¾ | 90 | Gt Nor pf | 63 | 62¾ | 62¾ | 910 | Pan Pet B | 29¾ | 28¾ | 28¾ | 100 | Tex & Pac | 52¾ | 52¾ | 52¾ |
| 130 | Bruns-B-Col | 28¾ | 28¼ | 28¼ | 30 | Gt Nor ctfs | | | | 910 | Unity Pipe&R | 29¾ | 28¾ | 28¾ | 3,100 | Tex & Pac | 52¾ | 52¾ | 52¾ |
| 150 | Bklyn-M Tr | 41¾ | 40¾ | 40¾ | | for ore prop | 29¾ | 29¾ | 29¾ | 100 | Do pf | 90¾ | 90¾ | 90¾ | 3,100 | Goodyear T & R | 31¾ | 31 | 31 |
| 870 | Briggs Body | 38¾ | 37¾ | 37¾ | 280 | Gulf Sta Stl | 81¾ | 75¾ | 75¾ | 90 | Un Cig Stor | 68¼ | 67¾ | 67¾ | 4,100 | Gren Bak (1) | 20¾ | 19¾ | 19¾ |
| 370 | Brklyn Un Gas | 88¾ | 88¾ | 88¾ | 70 | Houston Oil | 62¾ | 62¼ | 62¼ | 100 | Grimes Radio | 12 | 12 | 12 | 210 | Un Drug | 123 | 120¾ | 121¾ |
| 90 | Brown Shoe | 77¾ | 77¼ | 77¼ | 70 | Houston Oil, pf | 62 | 62 | 62 | 100 | Hayes Wheel | 12 | 12 | 12 | 400 | Un Elec Sh&F | 150¾ | 144¾ | 146¾ |
| 100 | Burns Br, A | 108¾ | 108¾ | 108¾ | 295 | Hudson Mtrs | 55¾ | 54½ | 55¾ | 100 | Do fdrs shares | 54¾ | 54¼ | 54¼ | 370 | U S Distrib | 31¾ | 31¾ | 31¾ |
| 520 | Do B | 28¾ | 27¾ | 28¾ | 1,480 | Hupp M Car | 18¾ | 18¼ | 18¼ | 500 | Haseltine Corp | 17¼ | 16¾ | 16¾ | 210 | US Hoff Mach | 28¾ | 28¾ | 28¾ |
| 1,000 | Butte Coal | 1¾ | 1¾ | 1¾ | 70 | Hupp Motor | 11¾ | 11¼ | 11¼ | 400 | Horn & Hard | 42¾ | 42¾ | 42¾ | 515 | U S Ind Alc | 88¾ | 87 | 87¾ |
| 70 | Butterick | 18¾ | 18¾ | 18¾ | 580 | Ind O & G | 27 | 26¾ | 26¾ | 200 | Hvtrcen Rubber | 9¼ | 9 | 9 | 1,400 | U S Rubber | 67¾ | 65¾ | 67¾ |
| 90 | Cal Packing | 108¾ | 107¼ | 108¾ | 310 | Inland Steel | 40¾ | 40¾ | 40¾ | 400 | Int Match pf | | | | 1,870 | U S Rubber 1st | 87¾ | 87¾ | 87¾ |
| 270 | Cal Petrol | 29 | 28¾ | 28¾ | 100 | Int Cement | 60¾ | 60¾ | 60¾ | | (2.40) | 42¼ | 42¼ | 42¼ | 70 | Do pf | 99¾ | 99¾ | 99¾ |
| 200 | Can Pac | 147¾ | 147¾ | 147¾ | 30 | IntBusMach | 120¾ | 120¾ | 120¾ | 400 | Int Con Ind (1) | 10¾ | 10¾ | 10¾ | 2,060 | U S Steel | 115¾ | 114¾ | 115¾ |
| 885 | Chandler Mot | 36¾ | 36¾ | 36¾ | 380 | Int Combust | 41¾ | 39¾ | 39¾ | 100 | Inter O of Radio | 4¾ | 4¾ | 4¾ | 90 | Do pf | 117¾ | 117¾ | 117¾ |
| 180 | Ches & Ohio | 93¾ | 93¼ | 93¼ | 50 | Int M M pf | 41¾ | 41¾ | 41¾ | 1,400 | Int Util, Cl B | 9¾ | 9¼ | 9¼ | 150 | Vivaudou | 33 | 33 | 33 |
| 210 | Chi Grt Wn | 15¾ | 12¾ | 12¾ | 680 | Int Nickel | 22 | 21¾ | 21¾ | 100 | Jones Radio | 7¾ | 7¾ | 7¾ | 250 | Va-Car Ch pf | 17¾ | 17¾ | 17¾ |
| 1,140 | Chi Mil & St P | 28¾ | 27¾ | 27¾ | 160 | Int Paper | 59¾ | 58¾ | 58¾ | 210 | Kelvinator | 21¾ | 21¾ | 21¾ | 210 | Wabash | 25¾ | 25¾ | 25¾ |
| | 79 | C. M. & St P | 4¼ | 4¼ | 4¼ | 180 | Int T & T | 92¾ | 91¾ | 91¾ | 100 | KraftCheese(1¾) | 66 | 66 | 66 | 390 | Do pf A | 99¾ | 99¾ | 99¾ |
| | 200 | Do pf | 8¾ | 8¾ | 8¾ | 70 | Kayser(Jul) | 25¾ | 25¾ | 25¾ | 200 | Landover, Cl A | 22 | 21¾ | 22 | 200 | Ward's Bak, B | 43¾ | 43¾ | 43¾ |
| | 370 | Chi & N W | 53¾ | 53¾ | 53¾ | 100 | Kelsey Hay | 10¾ | 10¾ | 10¾ | 2,200 | Lehigh Pw Sec | 120¾ | 119 | 119 | 230 | Western Md | 14¾ | 14¾ | 14¾ |
| | 150 | Chi Pn Tool | 93¼ | 93¼ | 93¼ | 970 | Kelly-S Tire | 18¾ | 18¾ | 18¾ | 900 | LV Coal ctfs, n, | | | | 100 | Western Md | 14¾ | 14¾ | 14¾ |
| | 200 | C, R I & P | 47¾ | 46¾ | 46¾ | 190 | Kenne Cop | 49 | 48¾ | 48¾ | | (1¾) | 37¼ | 37 | 37¼ | 150 | Do pf | 29¾ | 29¾ | 29¾ |
| | 140 | Chi & Alton | 4¾ | 4¾ | 4¾ | 580 | Key T & R | 8¾ | 8¾ | 8¾ | 50 | Do sales (8) | 78¼ | 78¼ | 78¼ | 260 | West Pac | 43¾ | 43¼ | 43¾ |
| | 100 | Chi Pneu T | 24¼ | 24¼ | 24¼ | 70 | Kresge (S S) | 37¾ | 35¾ | 37¼ | 600 | Lib Radia | 3 | 3 | 3 | 200 | W Va Pul&P | 23¾ | 23¾ | 23¾ |
| | 1,090 | Cit Service | 31¾ | 30¾ | 30¾ | 190 | Kresge Co | 49 | 48¾ | 48¾ | 100 | Marconi Wir, Lon | 3¾ | 3¾ | 3¾ | 290 | Westvaco Chl | 47¾ | 47¼ | 47¼ |
| | 110 | CluettPeabdy | 61¾ | 61¾ | 61¾ | 580 | Key T & R | | | | 70 | Vict'kMach(5) | 54 | 54 | 54 | 290 | Mengle Co | 80 | 48¼ | 50 |
| | 110 | Coca-Cola | 106¾ | 106¾ | 106¾ | 340 | Les R & T | 14¾ | 14¾ | 14¾ | 300 | Warn Bros Pict, | | | | 300 | Mid W Util (8) | 90¼ | 90 | 90¼ |
| | 200 | Col Fuel & I | 41¾ | 38¾ | 38¾ | 40 | Lehigh C & N | 47¾ | 47¾ | 47¾ | | Class A (1¾) | 18¾ | 18¾ | 18¾ | 20 | Do pr lien (7) | 107 | 107 | 107 |
| | 140 | Col Carbon | 47¾ | 47¼ | 47¼ | 500 | Loose Wiles | 90 | 87¾ | 90 | 200 | Wayne Knitting | 47¾ | 47¼ | 47¾ | 1,800 | Do rights, wi | 1¾ | 1¾ | 1¾ |
| | 390 | Col Gas & E | 64¼ | 61¾ | 62¾ | 66 | Lorillard | 35¾ | 35¾ | 35¾ | 100 | Midvale Co | 24 | 24 | 24 | 100 | Midvale Co | 24 | 24 | 24 |
| | 310 | Congoleum | 26¾ | 26¾ | 26¾ | 410 | Ludlum Steel | 38¾ | 38¾ | 38¾ | 400 | Moore Drop Frg | | | | | | | | |
| | 490 | Con Cigar | 84¾ | 83¾ | 83¾ | 1,383 | Mack Truck | 155¾ | 152¼ | 152¾ | | Cl A | 66½ | 63 | 63½ | | | | | |
| | 560 | Can Gas | 84¾ | 83¾ | 83¾ | 50 | Magma Cop | 40 | 40 | 40 | 100 | Motion Picture | 17¾ | 17¾ | 17¾ | | | | | |
| | 250 | Con Distrib | 5¾ | 5¾ | 5¾ | | | | | | 100 | Nat P & Lt (6) | 236 | 236 | 236 | | | | | |
| | | | | | | | | | | | 80 | Nat Tea (8) | 20¾ | 20¾ | 20¾ | | | | | |
| | | | | | | | | | | | 200 | Niser Corp A | 30¾ | 30¾ | 30¾ | | | | | |
| | | | | | | | | | | | 11,700 | Nor Ohio Power | 11¾ | 10 | 10¾ | | | | | |
| | | | | | | | | | | | 120 | Nor St Pow (B) | 115 | 114¾ | 114¾ | | | | | |
| | | | | | | | | | | | 110 | Do warrants | 15¾ | 15¾ | 15¾ | | | | | |
| | | | | | | | | | | | 400 | Omnibus v t c | 15 | 14¾ | 15 | | | | | |
| | | | | | | | | | | | 100 | DoA, cum pf, w i | 94 | 94 | 94 | | | | | |
| | | | | | | | | | | | 100 | Oppenheim-Col | 41¼ | 41¼ | 41¼ | | | | | |
| | | | | | | | | | | | 230 | Pa Wat & Pr | 145¾ | 144¾ | 144¾ | | | | | |
| | | | | | | | | | | | 11,400 | Pwr Corp NY(1) | 54¾ | 50 | 51¾ | | | | | |
| | | | | | | | | | | | 800 | Purity Bak, Cl B | 38¾ | 38¼ | 38¾ | | | | | |
| | | | | | | | | | | | 200 | Remgtn Typ, pf | 50 | 50 | 50 | | | | | |
| | | | | | | | | | | | 50 | Do pf (7) | 109½ | 109 | 109½ | | | | | |
| | | | | | | | | | | | 500 | Reo Motors(1¼) | 17¾ | 17 | 17¾ | | | | | |

## NEW INCORPORATIONS

### New York Charters.

*Special to The New York Times.*

ALBANY, May 11.—Eighty-five new corporations, with an aggregate capitalization of $1,494,300, were chartered today. They include:

MANHATTAN.

Cypress Lakes Realty Corp., 100 common; H. A. Friedman, M. Mantel, M. V. Arington. (Attys., O. L. Hoffman & H. A. Friedman, 141 Bway.)

Goodwill Mfg. Corp., textiles, 1,250 shares, $100 each; 1,250 common, no par; M. N. Manhoff, R. Phillips, M. Kelly. (Attys., Schaffer & Pierson, 115 Bway.)

Mon Kee Corp., realty, $30,000; C. Soy, L. Him, S. Ryan. (Attys., Ryan & Spitzer, 255 East 149th St.)

K. Y. Z. Confectioners, $15,000; W. Yulson, A. Zwerin, R. Cooper. (Attys., Cooper & Mahlman, 305 Bway.)

339 West 30th St. Corp., realty, 100 common, no par; B. C. and I. Ribman, I. L. Nove. (Attys., Ribman & Ribman, 949 Bway.)

Bevier & Co., toilet articles and groceries, 1,000 shares, $100 each; 1,000 common, no par; C. H. Adams, G. A. Wilson, W. K. Wilson. (Attys., Breed, Abbott & Morgan, 32 Liberty St.)

McCoy Mfg. Co., plumbers, supplies, $25,000; C. Wh. Gerstenberg, R. P. St

# FIRST BYRNE CHECK CUT TO 7 PER CENT.

### Trustee of Bankrupt Brokerage Tells Creditors This Will Not Affect Final Amount.

### DUE TO S. S. KRESGE CLAIM

### Payment to Be Mailed Soon, and There Is Still Chance Claims May Be Settled Almost in Full.

Due to unexpected developments in liquidating the estate of the bankrupt brokerage firm of J. M. Byrne & Co., former members of the New York Stock Exchange, general creditors will receive an initial payment of 7 per cent. of their total claims, instead of the 30 per cent. originally agreed upon. Checks covering the initial payment of 7 per cent. are expected to be mailed soon.

A. Bruce Bialaski, 120 Broadway, formerly receiver for the firm and now trustee for the estate, stated yesterday that these developments would not affect the final settlement, but only the initial payment.

The change in the plans of the trustee, it was stated yesterday, was due to the representations by attorneys for S. S. Kresge concerning a claim of $800,000 against the estate. The status of this claim is now in dispute. The interests protecting the claims of the general and preferred creditors, it is stated, take the stand that this claim of Mr. Kresge for $800,000 was in the form of a personal loan to J. M. Byrne Jr., senior partner of the brokerage firm, and was made prior to the bankruptcy. It is contended that because this was a personal loan to the head of the firm it represents just so much capital put into the business by Mr. Byrne and therefore cannot be listed among the claims of the general creditors.

Attorneys for Mr. Kresge, however, maintain he has a claim against the firm for $800,000 inasmuch as that amount was loaned prior to the receivership. It was pointed out that Mr. Kresge's attorneys have thus far filed no direct claim in regard to the loan, because they have not decided yet what action to take. Their indecision, it was stated yesterday, was due to the fact that if a direct claim is made against the fund now held for the general creditors the trustee for the creditors is expected to contest it. Mr. Kresge, it is understood, is also a general creditor for about $300,000.

A reserve fund is understood to have been created for the $800,000 loan, pending a final decision on the claim. If the claim is allowed, it is said, the general creditors will receive between 50 and 60 per cent. of their individual claims. If it is held that the loan was a personal one to Mr. Byrne Jr., then it is expected the creditors will receive between 90 and 100 per cent., or virtually all their claims, minus the actual cost of liquidating the estate. In addition to the funds now in hand, the trustee holds $1,200,000 par value of the notes of the Middle States Oil Corporation, now in receivership. The value of these notes is considered questionable, and they have not been carried as an asset.

# BOXING CLUB AGENTS MUST PAY FEDERAL TAX

### Supreme Court Holds Johnston Was Personally Liable—Dismisses Embezzlement Count.

*Special to The New York Times.*

WASHINGTON, May 11.—Agents who, acting for New York boxing clubs stage bouts under the contract whereby they pay the club for the use of its license are still personally liable for the Federal tax on admissions the Supreme Court decided today. The ruling was made in a decision holding that James J. Johnston, promoter of boxing shows in New York, must be considered personally guilty of failure to pay taxes on admissions and of failing to make a return showing their receipts. Johnston, as manager of the Central Manhattan Boxing Club, Inc., had resisted efforts to make him pay the taxes, on the ground that he was only the agent of an incorporated club.

The lower courts found Johnston had failed to pay the taxes and make the return and had embezzled the amounts involved, but the Circuit Court of Appeals for the Second Circuit reversed the decision. The Supreme Court ruled that the embezzlement charge was not upheld, but in relation to the other counts said:

"On the other counts we are of opinion that the Court below was wrong. We do not grant a certiorari to review evidence and discuss specific facts. But the Court seems to have regarded the formal relations of Johnston to the Central Manhattan Boxing Club, Inc., made necessary by the laws of New York, as conclusive upon his relations to the United States. The laws of New York permitted a license only to a corporation, and so Johnston may have assumed the technical position of agent and manager for the club. But if as a matter of fact, all this was machinery to enable Johnston to give exhibitions, collect the entrance fees and make himself liable for the tax, it properly might be alleged that he collected the fees and if he wilfully failed to pay that he refused and failed to pay the tax."

# SOVIET RATIFIES CHANGES.

### Congress Recognizes New Economic Conditions in Revising Constitution.

MOSCOW, May 11 (A. P.).—The All-Russian Congress of Soviets has ratified the revised constitution of the Russian Soviet Federation of Socialist Republics, particularly in connection with changes in troduced in consequence of present economic conditions.

The congress elected 300 members composing the Federal Executive Committee of the Federation, among them being Kalinin, Rykoff, Stalin, Zinovieff, Trotsky and Tomsky.

The Rosta News Agency says that the peasants' delegates form about 30 per cent. of the committee.

# VALUES L. & N. RAILROAD.

### Commerce Commission Finds Its Property Worth $321,169,838.

WASHINGTON, May 11.—A tentative value of $321,169,838 was fixed today by the Interstate Commerce Commission on the property of the Louisville & Nashville Railroad.

The amount is in excess of the railroad's outstanding stock and bond issue, which totals $242,279,615, and its capital investment account, which is $251,630,823.

The valuation covers property on 4,500 miles of railroad and equipment, facilities and terminals operated by the Louisville & Nashville and subsidiary corporations.

### George Kelly Fined in Traffic Court.

George Kelly, first baseman on the Giants' baseball team, paid a fine of $10 yesterday in the Traffic Court when he was found guilty by Magistrate Thomas F. McAndrews of driving his car without a license. Kelly, who said he was 27 years old, and gave 930 St. Nicholas Avenue as his temporary home and San Francisco as his permanent home, was served with a summons on Saturday by Motorcycle Policeman Reynolds at Bradhurst Avenue and 145th Street. He said that he had a California license for the car, but was not aware it was necessary to have a New York license. He said he would get one right away.

# COURT SAYS BRINDELL MUST PAY DAMAGES

### Upholds $2,000 Verdict Won by Contractor Who Paid to Have a Strike Called Off.

Supreme Court Justice Cotillo, who heard the suit of Joseph H. Goldblatt, a contractor, against Robert P. Brindell, former labor "czar," recently released from Sing Sing, in which Goldblatt got a verdict for $2,000 alleged to have been paid by him to have workmen ordered back on a job from which Brindell had called them, handed down a decision yesterday upholding the verdict.

The suit was brought against two labor delegates, Chapman and Pike, as well as Brindell, but the papers were not served on them, and the case went to trial against Brindell alone. The testimony showed that Pike and Chapman notified Goldblatt that the work would go on if $2,000 were paid.

Justice Cotillo said in his opinion the motion to set aside the verdict was based not only upon the ground that no civil liability attached to acts of Brindell, but also because the Court permitted testimony to be given concerning conversations with Chapman and Pike involving Brindell when he was not present. Brindell asserted that no evidence was offered showing that he ever communicated with Chapman and Pike, who received the $2,000.

Justice Cotillo said he believed the evidence justified the findings of the jury that the "three men were guilty of a conspiracy to extort money from the plaintiff." He said the fact that a conspirator might be prosecuted criminally did not preclude the maintenance of a civil action by a victim to recover damages. The Court said:

"Could it be said that Brindell's victims were fully compensated for their losses by reason of the fact that he spent several years in jail? If the convicted extortioner, though punished by imprisonment, is allowed to retain his ill-gotten gains, so it would seem reasonable that he might regard the profits of extortion as reasonable wages for the greater or less time that he was required to spend in jail."

Justice Cotillo asked "if any one could doubt from the testimony that Brindell was the one who planned and controlled, and that he procured Pike and Chapman to execute the mischief they conspired to commit." The Court said Brindell testified he was President, Chairman and head of the Building Trades Council. He ruled the evidence showed that Pike and Chapman referred to Brindell as "Chief."

# FEDERATION OPPOSES BONUS PAY ON SHIPS

### President Green Calls Plan a Subsidy Hidden Under Wage Proposition.

*Special to The New York Times.*

WASHINGTON, May 11.—The American Federation of Labor is opposed to the proposal suggested by T. V. O'Connor, Chairman of the Shipping Board, to subsidize American shippers by paying part of the wages of seamen.

"The officers of the American Federation of Labor are informed that the growing inefficiency which it is alleged prevails among seamen is due to the non-enforcement of the Seamen's act," said William Green, President of the American Federation of Labor, today.

"The reason advanced for the wage subsidy is the differential between the wages of foreign and American seamen. The cause for such differential, however, is not far to seek. If the Seamen's act were enforced there would be no differential. The proposed wage subsidy is to cover up the failure to enforce that act.

"Apparently the idea of the sponsors of the subsidy is that in proposing that it be in wages it will eliminate opposition from labor. But this is not true. Labor stands where it did in 1899, when the convention of the American Federation of Labor declared:

"'A subsidy in the very nature of things is the granting of a special privilege empowering some men to fill their pockets at the expense of others through the forms of law.'

"This principle was followed in successfully opposing ship subsidies in 1899, 1906 and 1922. Hiding it behind a wage proposition does not minimize the fact that it is a ship subsidy for the benefit of private ship owners, who have maliciously violated the Seamen's act."

# WATER TUNNEL PLANS TO BE HEARD JUNE 5

### Public Hearing to Deal With $64,000,000 Project to Safeguard City's Supply.

June 5 was set by the Board of Estimate yesterday as the date for a statutory public hearing on the sixty-four-million-dollar city project to build a new tunnel to deliver Catskill water to Brooklyn and Queens.

The new tunnel, which will be seventeen feet in diameter, will be built in solid rock, if authorized, 500 feet underground and will run from the Hillview Reservoir through the Bronx, under the East River at Riker's Island and through the Borough of Queens to Fort Greene Park in Brooklyn, where it will join the existing tunnel from Hillview Reservoir which runs through Manhattan, thus affording a system through which water could be supplied either way in the case of a breakdown of one tunnel. As the water system is revenue producing, the expenditure would be exempted from the city's debt limit.

The necessity for this tunnel was pointed out by the Water Department years ago because it is indicated that within fourteen years the city will be consuming all its available supply of safe water. It would take about seven years to build the new tunnel and put it in use. One effect would be to increase fire protection.

Merritt Smith, Chief Engineer of the Department of Water Supply, Gas and Electricity, explained at the request of Mayor Hylan, how it would be necessary to conserve our water supply in many of the boroughs if the present main tunnel suffered a break. He said that in some sections the available supply in such circumstances would last only about two weeks.

# NEWSPAPERS MAY MERGE.

### Atlantic City Press-Union Said to Have Bought Gazette Review.

*Special to The New York Times.*

ATLANTIC CITY, N. J., May 11.—The Atlantic City Review, founded in 1872 by Albert English, and merged in 1905 into The Gazette Review, and The Sunday Gazette will publish for the last time on Saturday May 23, according to report here. Employes of all departments received two weeks' notice today.

The Gazette Review Publishing Company is headed by Harry E. Smith. Among the heaviest stockholders are Isaac Bacharach, his brother, former Mayor Harry Bacharach, and former Senator Charles D. White.

The two papers, it is understood, will be absorbed by the Press-Union Publishing Company, publishers of The Daily Press, a morning paper, and The Evening Union. The Sunday Gazette will be replaced by the Sunday Press on May 24, while The Gazette Review will disappear entirely.

The Press and The Union were sold by United States Senator Walter E. Edge six years ago to three of his departmental heads—former State Librarian Francis E. Crosadale, his former secretary, and editor of the morning publication; Albert J. Feyl, advertising manager for both papers, and Paul O'Neill, head of the Atlantic City branch of the Dorland Advertising Agency.

# COURT BARS TAXES ON INSURANCE GIFTS

### Supreme Tribunal Exempts Beneficiaries Under Policies Issued Before 1919.

### FRICK ESTATE WINS CASE

### Government Must Refund $108,675 Collected on Policies Made Payable to Widow and Daughter.

*Special to The New York Times.*

WASHINGTON, May 11.—The widow and daughter of Henry C. Frick, the Pittsburgh millionaire, were upheld today by the Supreme Court of the United States in their contention that the Government had no right to force them to pay $108,675.88 as a tax on insurance policies worth $474,629.52, made payable to them many years before Mr. Frick's death, and that they could recover the tax from the Treasury.

Holding that the insurance policies were gifts to Mrs. Frick and Miss Frick, the Government collected the tax under the Revenue act of Feb. 24, 1919. The Frick estate argued in the Western District Court of Pennsylvania that it was unconstitutional to tax insurance policies taken out before the passage of the 1919 act, and that court sustained the theory. The Supreme Court agreed with the lower court.

The opinion, written by Associate Justice Holmes, said:

"We do not propose to discuss the limits of the powers of Congress in cases like the present. It is enough to point out that at least there would be a very serious question to be answered before Mrs. Frick and Miss Frick could be made to pay a tax upon the transfer of his estate by Mr. Frick. There would be another in the provisions for the liability of beneficiaries where held to be separable, and it was proposed to make the estate pay a transfer tax for property that Mr. Frick did not transfer.

"Acts of Congress are to be construed, if possible, in such a way as to avoid grave doubts of this kind. Not only are such doubts avoided by construing the statute as referring only to transactions taking place after it was passed, but the general principle that 'laws are not to be considered as applying to cases which arose before their passage' is preserved, when to disregard it would be to impose an unexpected liability that, if known, might have induced those concerned to avoid it and to use their money in other ways."

When Mr. Frick died there were four policies payable to his wife and seven to his daughter, Justice Holmes stated. The total amount of the policies was $474,629.52, and as his estate apart from this was more than $10,000,000, an additional tax of $108,667.88, or 25 per cent. of the sum received, less the statutory deduction of $40,000, was required to be paid.

All the policies were taken out before the Revenue act was passed. The largest, for $114,000, was a paid-up policy issued in 1901, payable to Mrs. Frick without power in Mr. Frick to change the beneficiary. Another, similar so far as material, was for $50,000. Others were assigned or the beneficiary named (Mr. Frick's estate) was changed to Mr. Frick's wife or daughter before the date of the statute. All premiums were paid by Mr. Frick, and some seem to have been paid after the statute went into force.

# RUSH TO NEW GOLD FIELD.

### Three Boatloads of Prospectors Set Out for Cassiar Creek, B. C.

WRANGELL, Alaska, May 11 (A. P.).—Breaking of the ice in the Stikine River and the consequent opening of water travel was the signal for the exodus of many gold-seekers who have gathered here on their way to newly discovered fields in Northwestern British Columbia.

Three boatloads of prospectors, the first to leave, started for Telegraph, B. C., yesterday. From Telegraph they were to travel by automobile to Deas Lake, within a few miles of the new gold territory, near Cassiar Creek. More than 150 tons, including caterpillar tractors, automobile trucks, horses and oxen, will accompany the stampeders to Cassiar.

A noticeable feature of the rush is that only a small number of the prospectors are new to Alaska, nearly all being experienced sourdoughs.

SEATTLE, Wash., May 11.—A thousand men have mushed through from Wrangell to Cassiar, B. C., since Christmas, to seek gold in that region, Oscar Sither, Petersburg lumberman, who left Wrangell April 29, declared today. Cassiar is 150 miles up the Stikine River from Wrangell.

MEETINGS AND ELECTIONS.

*To the Holders of*

**Preferred and Common Stock of**

## V. Vivaudou, Inc.

NOTICE IS HEREBY GIVEN that the annual meeting of the stockholders of V. Vivaudou, Inc., will be held at the office of the Company, 418 West 25th Street, in the Borough of Manhattan, City of New York, on the 19th day of May, 1925, at 5 P. M., for the election of Directors for the ensuing year and for the transaction of such other business as may properly come before said meeting.

The Polls will remain open from 3 P. M. until 4 P. M.

Said meeting will also be held for the purpose of considering and acting upon the following propositions:

To decrease the authorized capital stock of this corporation from three hundred fifty thousand ($50,000) shares, of which ten thousand (10,000) shares of the par value of one hundred dollars ($100) each are preferred stock and three hundred forty thousand (340,000) shares without nominal or par value are common stock, to three million four hundred thousand dollars ($3,400,000), divided into three hundred forty thousand (340,000) shares of the par value of ten dollars ($10) each, all of which shall be common stock; and to reduce the issued and outstanding capital stock of this corporation by retiring all the outstanding preferred stock, amounting to one thousand five hundred (1,500) shares of the par value of one hundred dollars ($100) each and by decreasing the outstanding three hundred thousand (300,000) shares of common stock without nominal or par value to three hundred thousand (300,000) shares of common stock of the par value of ten dollars ($10) each.

In order to effect such decrease of capital, to amend paragraph Fourth of the certificate of incorporation of this corporation to read as follows:

FOURTH—The total authorized capital stock of this corporation is three million four hundred thousand dollars ($3,400,000), divided into three hundred forty thousand (340,000) shares of the par value of ten dollars ($10) each, all of which shall be common stock.

The Board of Directors may from time to time offer for subscription or otherwise issue or sell, for any consideration permitted by law, or by this certificate, any or all of the authorized stock of the corporation of any class, not then issued, and any or all of any increased stock of any class, that may hereafter be authorized, or any bonds, debentures, certificates of indebtedness or other securities convertible into stock of this corporation, without offering to the stockholders then of record of any class, any thereof, on the same terms or on any terms, irrespective of whether such stock, or convertible securities, or any of them, are to be issued for property or services or cash or otherwise, and no stockholder of any class shall hereafter have any right, preemptive or other, to subscribe for any part of any such stock of any class or such convertible securities of any nature, now or hereafter authorized to be issued.

The transfer books of both the preferred and common stocks will be closed from the close of business on April 29, 1925, until the opening of business upon the day after the final adjournment of the annual meeting.

ALEXANDER LEVENE,
*Secretary.*

FINANCIAL NOTICES. | FINANCIAL NOTICES. | FINANCIAL NOTICES.

**TO THE HOLDERS OF FIRST MORTGAGE 5% GOLD BONDS OF COLUMBIA GAS & ELECTRIC COMPANY DUE JANUARY 1, 1927:**

NOTICE IS HEREBY GIVEN, that One Hundred Five Thousand Dollars ($105,000.) in the principal amount of Bonds of the above described issue, bearing the following numbers:

| | | | | | | |
|---|---|---|---|---|---|---|
| 286 | 1052 | 1691 | 3507 | 4140 | 6484 | 10615 |
| 352 | 1106 | 1783 | 3516 | 4180 | 6747 | 11800 |
| 493 | 1155 | 1935 | 3648 | 4223 | 7011 | 12008 |
| 693 | 1169 | 1936 | 3653 | 4742 | 7450 | 13280 |
| 734 | 1261 | 2081 | 3909 | 4769 | 7615 | 13461 |
| 740 | 1284 | 2088 | 3914 | 4990 | 7939 | 13951 |
| 760 | 1360 | 2867 | 3940 | 5206 | 8322 | 14094 |
| 768 | 1363 | 2960 | 3950 | 5597 | 8323 | 14543 |
| 773 | 1374 | 3033 | 3967 | 5658 | 9108 | 14575 |
| 971 | 1415 | 3063 | 3982 | 5898 | 9452 | 14935 |
| 1049 | 1587 | 3250 | 3983 | 5899 | 9593 | |

of the denomination of $1,000. each, of the aggregate principal sum of $76,000.

| | | | | | | |
|---|---|---|---|---|---|---|
| 15135 | 17532 | 23001 | 26652 | 26997 | 27515 | 28869 |
| 15282 | 18096 | 25281 | 26656 | 27093 | 28144 | 29116 |
| 15316 | 18135 | 25282 | 26682 | 27128 | 28147 | 29205 |
| 15317 | 18190 | 25498 | 26696 | 27129 | 28472 | 29301 |
| 16012 | 18200 | 25815 | 26697 | 27207 | 28550 | |
| 16013 | 20196 | 25891 | 26766 | 27213 | 28563 | |
| 16014 | 22271 | 26439 | 26800 | 27248 | 28686 | |
| 17102 | 22284 | 26460 | 26935 | 27368 | 28766 | |
| 17106 | 22285 | 26651 | 26996 | 27496 | 28776 | |

of the denomination of $500. each, of the aggregate principal sum of $29,000.

have been drawn by lot by the Trustee for redemption on July 1, 1925, at par and accrued interest, out of the monies deposited with the Trustee under the Indenture given to secure said Bonds for account of the Sinking Fund.

The Bonds so drawn should be surrendered for payment and redemption, to the Columbia Office of the Irving Bank-Columbia Trust Company, Trustee, 60 Broadway, New York City, N. Y., on July 1, 1925, after which date interest thereon shall cease.

*New York, May 1, 1925.*

**IRVING BANK-COLUMBIA TRUST COMPANY,** *Trustee.*

By ARTHUR N. HAZELTINE, *Assistant Vice-President.*

## Dunlop Tire and Rubber Corporation of America

**To the Holders of First Mortgage and Collateral Trust Sinking Fund 7% Convertible Gold Bonds, Series A, dated December 1, 1922, issued under and secured by the First Mortgage and Deed of Trust of Dunlop Tire and Rubber Corporation of America to The Mechanics and Metals National Bank of the City of New York, Trustee, dated as of December 1, 1922.**

NOTICE is hereby given by the undersigned as American paying agent under said First Mortgage and Deed of Trust that, in accordance with the provisions thereof, particularly Article III, there has been paid to and deposited with the undersigned the sum of $110,000 as and for a sinking fund payment for the benefit of said Series A Bonds, and that the undersigned has designated by lot for redemption on June 1, 1925, through the operation of said sinking fund, Series A Bonds bearing the following serial numbers:

**Bonds of $1000 principal amount each, letters "AM"**

| | | | | | |
|---|---|---|---|---|---|
| 30 | 1812 | 4430 | 6101 | 7884 | 9412 |
| 125 | 1836 | 4471 | 6265 | 7960 | 9431 |
| 296 | 1858 | 4553 | 6286 | 8013 | 9487 |
| 305 | 2035 | 4590 | 6344 | 8022 | 9540 |
| 358 | 2354 | 4978 | 6450 | 8084 | 9632 |
| 472 | 2439 | 4979 | 6545 | 8158 | 9766 |
| 480 | 2463 | 5034 | 6644 | 8161 | 9856 |
| 580 | 2576 | 5087 | 6720 | 8182 | 10,058 |
| 689 | 2814 | 5095 | 6870 | 8549 | 10,076 |
| 751 | 3205 | 5205 | 6973 | 8450 | 10,131 |
| 801 | 3247 | 5257 | 7052 | 8549 | 10,407 |
| 813 | 3537 | 5405 | 7116 | 8622 | 10,627 |
| 830 | 3563 | 5557 | 7135 | 8714 | 10,774 |
| 943 | 3625 | 5561 | 7147 | 8927 | 10,873 |
| 982 | 3837 | 5829 | 7278 | 8992 | 10,959 |
| 1187 | 4038 | 5955 | 7291 | 9060 | 10,985 |
| 1301 | 4148 | 5984 | 7408 | 9193 | |
| 1471 | 4303 | 5999 | 7440 | 9266 | |

**Bonds of $500 principal amount each, letters "AD"**

| | | | | | |
|---|---|---|---|---|---|
| 43 | 489 | 623 | 741 | 779 | 807 |
| 65 | 605 | | | | |

Said Bonds so designated for redemption shall become due and payable on June 1, 1925 at 105 per centum of the principal amount (not including premium thereon), together with accrued interest thereon to that date, at the offices of the undersigned at 43 Exchange Place in the Borough of Manhattan, City and State of New York, or at 44 State Street, Boston, Massachusetts, or at 209 S. La Salle Street, Chicago, Illinois, upon presentation and surrender of said Bonds with all interest coupons thereunto appertaining maturing on and subsequently to June 1, 1925, and (in the case of coupon Bonds which shall at the time be registered as to principal) accompanied by duly executed assignments or transfer powers.

On and after June 1, 1925 said Bonds so designated and called for redemption, shall cease to bear further interest, and interest thereon will will cease on June 1, 1925, and the coupons maturing subsequent to said date appertaining to said Bonds shall be void, and on and after said date said Bonds so designated and called for redemption shall cease to be entitled to any further benefit of or from said First Mortgage and Deed of Trust, except to receive said redemption price.

The right to convert into stock said Bonds so designated for redemption will expire at the close of business on the eleventh day preceding June 1, 1925 unless written notice of election to convert shall have been given to the Trustee and the Bonds referred to in such notice of election shall have been deposited with the Trustee for such conversion, in accordance with the provisions of said First Mortgage and Deed of Trust, at least ten (10) days prior to June 1, 1925.

LEE, HIGGINSON & COMPANY,
American Paying Agents.

*New York, April 28, 1925.*

TO THE HOLDERS OF THE FIRST AND REFUNDING 5% SINKING FUND MORTGAGE BONDS, SERIES "A" AND SERIES "B" OF

## The International Paper Company

Notice is hereby given that the amount of funds now in the Sinking Fund provided under the First Mortgage of the International Paper Company dated January 1, 1917, is $103,818.99, and that Bankers Trust Company, as Trustee under said mortgage and pursuant to Section 1 of Article V of said mortgage, will receive at its Corporate Trust Department, No. 16 Wall Street, New York City, until 12 o'clock noon, May 21, 1925, sealed proposals for the sale to it of bonds secured by said mortgage sufficient in amount to exhaust such funds, at the lowest prices at which said bonds may be offered for sale, but at a price, if so purchased, not to exceed the par value of the principal of said bonds with accrued interest and two and one-half per cent. (2½%) premium upon the amount of said principal. Accepted bonds should be delivered on May 28, 1925, on which date payment will be made.

Such proposals must state the numbers and aggregate principal amount of the bonds offered for sale and the price at which such bonds are so offered, and must be signed by the holder thereof and state his address.

Dated at New York this 5th day of May, 1925.

BANKERS TRUST COMPANY,
Trustee.

By H. F. WILSON, JR.,
Vice President.

TERRE HAUTE TRACTION & LIGHT COMPANY.

**To the Holders of the First Consolidated Mortgage 5% Gold Bonds of the Terre Haute Traction & Light Company.**

Under the Sinking Fund provisions of the mortgage or deed of trust dated May 1, 1904, between the above Company and the State Street Trust Company of Boston, the undersigned Trustee hereby gives notice that until May 15, 1925, at 12 o'clock noon, it will receive sealed proposals for sale of the above named bonds to absorb the sum of twenty-nine thousand two hundred sixty-three dollars and forty-two cents ($29,263.42) or any part thereof.

The right is reserved to reject any and all proposals.

STATE STREET TRUST COMPANY,
Trustee.

By ASHTON L. CARR,
Vice President.

Boston, Mass., May 1, 1925.

## Kelly-Springfield Tire Company

**To the Holders of Ten-Year 8% Sinking Fund Gold Notes issued under a Trust Agreement, dated May 15, 1921.**

Notice is hereby given by the undersigned, as Trustee under said Trust Agreement, that in accordance with the provisions of said Trust Agreement it has designated by lot for redemption on May 15, 1925, out of moneys paid to the Trustee by the Company as and for the Sinking Fund, $500,000, principal amount, of Ten Year 8% Sinking Fund Gold Notes of denominations respectively bearing the following numbers, to wit:

**NOTES OF DENOMINATION OF $1000**

| | | | | | | | | | | |
|---|---|---|---|---|---|---|---|---|---|---|
| M18 | 666 | 1438 | 2175 | 3002 | 3640 | 4472 | 5215 | 5916 | 6633 | 7443 | 8531 |
| 31 | 682 | 1461 | 2198 | 3006 | 3664 | 4488 | 5223 | 5928 | 6645 | 7456 | 8588 |
| 35 | 695 | 1467 | 2204 | 3048 | 3676 | 4535 | 5243 | 5962 | 6664 | 7477 | 8608 |
| 46 | 696 | 1509 | 2206 | 3083 | 3688 | 4549 | 5244 | 5975 | 6671 | 7501 | 8643 |
| 66 | 725 | 1512 | 2240 | 3118 | 3746 | 4576 | 5281 | 5986 | 6672 | 7511 | 8658 |
| 67 | 768 | 1520 | 2243 | 3146 | 3752 | 4595 | 5285 | 5989 | 6696 | 7514 | 8709 |
| 77 | 771 | 1529 | 2322 | 3149 | 3811 | 4659 | 5287 | 5995 | 6711 | 7595 | 8717 |
| 92 | 806 | 1535 | 2325 | 3153 | 3847 | 4669 | 5312 | 6025 | 6757 | 7598 | 8720 |
| 104 | 819 | 1544 | 2328 | 3165 | 3848 | 4673 | 5315 | 6036 | 6783 | 7636 | 8752 |
| 109 | 851 | 1548 | 2360 | 3214 | 3857 | 4680 | 5332 | 6043 | 6784 | 7700 | 8778 |
| 110 | 857 | 1572 | 2381 | 3238 | 3858 | 4710 | 5337 | 6056 | 6794 | 7747 | 8790 |
| 123 | 867 | 1577 | 2465 | 3242 | 3886 | 4787 | 5373 | 6059 | 6811 | 7771 | 8834 |
| 147 | 878 | 1630 | 2508 | 3243 | 3923 | 4790 | 5376 | 6073 | 6818 | 7826 | 8867 |
| 148 | 882 | 1664 | 2509 | 3288 | 3953 | 4791 | 5383 | 6104 | 6851 | 7844 | 8905 |
| 159 | 901 | 1731 | 2527 | 3299 | 3995 | 4796 | 5385 | 6124 | 6865 | 7849 | 8927 |
| 189 | 902 | 1734 | 2564 | 3329 | 4004 | 4799 | 5392 | 6141 | 6868 | 7860 | 8949 |
| 209 | 915 | 1795 | 2588 | 3332 | 4006 | 4802 | 5407 | 6142 | 6869 | 7868 | 8967 |
| 227 | 932 | 1813 | 2599 | 3338 | 4024 | 4845 | 5433 | 6173 | 6898 | 7887 | 8995 |
| 253 | 941 | 1816 | 2613 | 3343 | 4044 | 4868 | 5437 | 6184 | 6901 | 7893 | 9047 |
| 282 | 979 | 1824 | 2647 | 3355 | 4083 | 4879 | 5455 | 6197 | 6941 | 7927 | 9070 |
| 301 | 1006 | 1827 | 2670 | 3362 | 4086 | 4882 | 5508 | 6204 | 6944 | 7929 | 9115 |
| 306 | 1031 | 1837 | 2685 | 3385 | 4091 | 4900 | 5513 | 6221 | 6951 | 7971 | 9144 |
| 320 | 1057 | 1839 | 2700 | 3399 | 4093 | 4911 | 5529 | 6225 | 6979 | 8028 | 9151 |
| 327 | 1129 | 1863 | 2707 | 3414 | 4163 | 4919 | 5589 | 6279 | 6983 | 8053 | 9166 |
| 330 | 1136 | 1886 | 2721 | 3418 | 4172 | 4968 | 5597 | 6282 | 6992 | 8074 | 9212 |
| 335 | 1190 | 1900 | 2756 | 3461 | 4175 | 4977 | 5606 | 6298 | 6996 | 8146 | 9246 |
| 356 | 1191 | 1923 | 2762 | 3481 | 4177 | 4984 | 5625 | 6310 | 7022 | 8181 | 9253 |
| 368 | 1211 | 1928 | 2772 | 3500 | 4191 | 5020 | 5689 | 6318 | 7024 | 8192 | 9268 |
| 397 | 1248 | 1934 | 2790 | 3510 | 4192 | 5085 | 5691 | 6330 | 7125 | 8197 | 9269 |
| 406 | 1288 | 1995 | 2852 | 3513 | 4194 | 5091 | 5707 | 6385 | 7155 | 8210 | |
| 503 | 1296 | 2022 | 2898 | 3529 | 4229 | 5102 | 5708 | 6423 | 7156 | 8231 | |
| 538 | 1307 | 2035 | 2916 | 3539 | 4230 | 5127 | 5717 | 6457 | 7185 | 8309 | |
| 556 | 1314 | 2051 | 2933 | 3587 | 4240 | 5135 | 5756 | 6505 | 7218 | 8327 | |
| 566 | 1333 | 2074 | 2935 | 3591 | 4281 | 5170 | 5773 | 6509 | 7264 | 8352 | |
| 591 | 1368 | 2077 | 2938 | 3594 | 4341 | 5177 | 5780 | 6511 | 7281 | 8433 | |
| 624 | 1369 | 2101 | 2941 | 3607 | 4413 | 5179 | 5791 | 6515 | 7295 | 8449 | |
| 630 | 1390 | 2122 | 2975 | 3616 | 4426 | 5188 | 5807 | 6524 | 7320 | 8453 | |
| 658 | 1426 | 2143 | 2995 | 3631 | 4430 | 5192 | 5816 | 6541 | 7397 | 8480 | |
| 659 | 1435 | 2156 | 3001 | 3633 | 4437 | 5204 | 5845 | 6543 | 7441 | 8483 | |

**NOTES OF DENOMINATION OF $500**

| | | | | | | | | | | |
|---|---|---|---|---|---|---|---|---|---|---|
| D8 | 209 | 308 | 403 | 483 | 628 | 869 | 977 | 1135 | 1231 | 1341 | 1524 |
| 18 | 222 | 309 | 413 | 499 | 677 | 873 | 1026 | 1168 | 1234 | 1401 | 1539 |
| 137 | 228 | 345 | 414 | 510 | 755 | 909 | 1027 | 1200 | 1238 | 1414 | 1564 |
| 157 | 275 | 346 | 427 | 514 | 835 | 943 | 1029 | 1213 | 1240 | 1421 | 1565 |
| 173 | 280 | 362 | 432 | 572 | 851 | 949 | 1079 | 1219 | 1316 | 1478 | 1594 |
| 192 | 305 | 396 | 477 | 619 | 852 | 972 | 1097 | 1230 | 1336 | 1501 | 1627 |

**NOTES OF DENOMINATION OF $100**

| | | | | | | | | | | |
|---|---|---|---|---|---|---|---|---|---|---|
| C81 | 176 | 226 | 277 | 419 | 633 | 763 | 939 | 1238 | 1416 | 1566 | 1801 |
| 93 | 180 | 231 | 309 | 549 | 658 | 787 | 963 | 1244 | 1417 | 1627 | 1822 |
| 104 | 190 | 245 | 315 | 559 | 713 | 810 | 1054 | 1296 | 1521 | 1650 | 1827 |
| 153 | 192 | 253 | 317 | 607 | 719 | 856 | 1055 | 1308 | 1541 | 1682 | 1839 |
| 166 | 213 | 261 | 411 | 608 | 743 | 906 | 1057 | 1349 | 1547 | 1750 | 1845 |

The above mentioned Notes will be paid at the office of Central Union Trust Company of New York, No. 80 Broadway, New York City, on and after the 15th day of May, 1925, at 110% and accrued interest. All future interest on said Notes ceases with coupon due May 15, 1925.

CENTRAL UNION TRUST COMPANY
OF NEW YORK, Trustee.

By F. J. FULLER, Vice-President

Dated April 6, 1925.

**To the Holders or Registered Owners of**

## Empire Tank Line Company

**Ten Year 8% Equipment Trust Gold Certificates, dated June 1, 1921.**

NOTICE IS HEREBY GIVEN that Cities Service Tank Line Company (formerly named Empire Tank Line Company) has elected and intends to redeem and pay off all of the Empire Tank Line Company Ten Year 8% Equipment Trust Gold Certificates, dated June 1, 1921, issued and outstanding under an Agreement and Supplemental Agreement, dated respectively June 1, 1921, and June 1, 1923, between John M. McMillin, Bankers Trust Company and Henry F. Wilson Jr., as Trustees, and Empire Tank Line Company, on June 1, 1925, and on and from June 1, 1925, there shall become due and payable at the principal office of Bankers Trust Company, in the City and State of New York, upon each of the said certificates, the principal amount thereof, together with a premium of five per cent. (5%) of such principal, together with the dividends accrued and unpaid thereon to such redemption date.

All of said certificates shall upon such redemption date be deemed redeemed, and all dividends on said certificates shall cease at such redemption date and thereafter such certificates shall not be entitled to any further benefit of or from said agreement, and the holders or registered owners thereof shall look for their payment solely to the moneys paid to the Corporate Trustee for such redemption, and the unmatured dividend warrants attached to such certificates shall be null and void, and no holder or registered owner thereof shall be entitled to any further payments of dividends.

CITIES SERVICE TANK LINE COMPANY
(formerly Empire Tank Line Company).
By ERNEST H. JOHNSTON,
Vice President.

Dated: May 6, 1925.

### WHAT IS A TORNADO?

A tornado is usually confined to a relatively small area, doing great damage only in populous districts. The most frequent tornado areas are Illinois and Kansas, where they occur from five to six times a year. They never occur west of the Rockies. They are whirling masses of air with great lifting power, and are probably caused by the opposing paths of the cold winds from Canada going south and the warm trade winds from the Gulf traveling north. AT CURRENT HISTORY

Twenty-one other interesting and important articles. News stands, 25c.—Adv.

NOTICE TO THE HOLDERS OF

## Midvale Steel & Ordnance Company,

**20-Year 5% Convertible Sinking Fund Gold Bonds, Due March 1, 1936.**

Notice is hereby given that the amount of funds now in the Sinking Fund provided under the Trust Indenture made by Midvale Steel & Ordnance Company, dated March 1, 1916, is Seven Hundred Seventy Thousand One Hundred Fifty-three Dollars and Ninety-two Cents ($770,153.92), and that Guaranty Trust Company of New York, as Trustee under said Indenture, and pursuant to Article V. thereof, will receive at its Trust Department, 140 Broadway, New York City, until 10 o'clock A. M. on Friday, May 15, 1925, sealed proposals for the sale to it of bonds secured by said Indenture in such amount as will exhaust the Sinking Fund monies in hand at the lowest prices at which said bonds will be offered for sale, but not exceeding 105% of the principal amount thereof. Interest on all bonds purchased will cease on May 15, 1925, and payment of the amount of the accepted offers and accrued interest due thereon will be made upon delivery to the Trustee of the bonds purchased.

The right is reserved to reject any or all offers in whole or in part.

GUARANTY TRUST COMPANY
OF NEW YORK,
By WILLIAM C. POTTER, President.

Dated, May 1, 1925.

*Redemption Notice*

**CITY OF PORTO ALEGRE**

**Forty-year 8% Sinking Fund Gold Bonds of 1968.**

NOTICE IS HEREBY GIVEN that $16,000 face amount of the above described bonds have been drawn for redemption on June 1, 1925, in accordance with the provisions of Article 8 of the General Bond securing the same, numbered as follows:

**$1,000 BONDS.**

| | | |
|---|---|---|
| 317 | 1406 | 1786 |
| 459 | 1664 | 2471 |
| 784 | 1696 | 2739 |

**$500 BONDS.**

| | | |
|---|---|---|

# BUSINESS WORLD

**COMMERCIAL PAPER.**

Yesterday—Four per cent. for the best names.

Saturday—Four per cent. for the best names.

The quotations are for six months' paper.

### Large April Burlap Shipments.

Shipments of burlap from Calcutta to Atlantic Coast ports during April totaled 83,000,000 yards, according to figures issued yesterday by C. E. Rockstroh & Co. It is estimated that the shipments to Pacific Coast ports were about 12,000,000 yards. The arrivals were the largest of any April, with the exception of that month in 1920 and 1922. They compare with 91,000,000 yards in the preceding month and 87,000,000 yards in April, 1924. The total shipments for the first four months of this year were 356,000,000 yards, or a monthly average of 89,000,000 yards. This is the largest quantity for any similar period with the exception of 1920. The arrivals for the same months of 1924 were 322,000,000 yards.

### Demand Shows Some Improvement.

While for the most part the dress goods mills are having a very quiet time of it with their Fall offerings, some of the sales executives report more interest than was the case a short while ago. Salesmen for the mills are now being given a more definite hearing on their rounds of the cutting-up establishments, instead of the postponements for some weeks back. The outlook for worsteds of the lustrous variety is growing better and these fabrics are counted upon to do very well when the dress manufacturers really begin to cover their Fall requirements. Coat manufacturers are showing more interest and some of the mills making popular-priced fabrics for mannish garments are credited with doing fairly well.

### Gray Goods Easier and Quiet.

The recession in raw cotton prices yesterday served to limit trading in gray goods and likewise softened the market on several of the leading constructions of printcloths. Sales were made of 39-inch 68-72s at 10⅝ cents, off one-eighth from Saturday's close. For spot 38½-inch 60-48s buyers paid 7⅝ cents, although there were some rumors that this price had also been shaded. For late June shipments 38½-inch 5.85s sold at 9 cents. In sheetings there were sales reported of 36-inch 5.50s at 7⅛ cents and of the 5-yard construction at 8¼ cents. Drills were quiet at unchanged levels. The fine yarn specialties were without feature.

### Thin Powder and Rouge Compact.

What is said to be the thinnest powder and rouge compact on the market has just been shown by a novelty house. Instead of the usual powder cake, it carries powder in a patent container with a sifter top, which when turned releases just enough powder for immediate use. The compact has a case of sterling or plated silver, engine turned or chased, and also comes in silver gilt. Prices range from $12 to $90.50 a dozen.

### Piecemeal Buying of Toys.

Toy manufacturers are not optimistic over the business done at the Chicago Fair and the small manufacturers especially have been hard hit by the piecemeal buying of jobbers and retailers. The latter are showing an ever-increasing tendency toward a drastic cutting down of orders, it is said, with the result that only manufacturers with large capital are able to carry stocks for early delivery. Jobbers, too, it is said, are coming more and more to act merely as commission merchants, inducing manufacturers to ship small drop orders direct to the retailer.

### Shoes That Are Favored.

Early predictions that men's shoes for Summer will be of much lighter weight than for some years past have proved correct, according to some manufacturers of the better grades, who report a brisk demand for tans in the light and featherweight models. Heavy brogues, however, are expected to remain in favor with the college trade and younger men generally. Toes in the lighter weights are somewhat narrower than heretofore, tending toward the so-called custom style. Among the tailor shoes for women for Fall there is a steady demand for the two-eyelet Colonial, one manufacturer reporting success with a square-toe model in tan calf.

### Silk Orders Still Satisfactory.

Favorable reports regarding the volume of business being placed in Fall silks continue to be made. The response thus far is entirely satisfactory to the wholesalers, who see in it the continuation of the favorable conditions which influenced trading during the Spring season. At the same time, there is still a nice business being done in late Spring and Summer silks. Prints remain in a strong position, although most of the mills are now close to being caught up on the orders they have in hand. Wash silks are coming to the fore strongly and, although buying already has been on a considerable scale, a larger volume of orders is anticipated, particularly from retailers.

### Fall Garment Openings.

While there are the beginnings of Fall activity evident in some sections of the women's ready-to-wear trade, most factors are planning openings that will occur about the middle of June. The style houses, particularly, will not be ready before this time, although some of the jobbers will launch their offerings somewhat earlier. Representatives of the leading style houses are now beginning to return from the couturiers' showing abroad and it will be a matter of some weeks after their return before their lines are ready for buyers. The possibility that the labor situation may be an important element in Fall production was cited yesterday as a reason why some firms may start their cutting-up early in order to have garments on hand. It was pointed out, however, that this angle has been overemphasized by wholesalers in recent seasons and that it has not figured large either in amount of merchandise available in the market or in buyers' calculations.

### Difficult Situation Remains.

Some of the unfavorable reaction caused in the men's wear woolen and worsted trade last week by the marked decline in raw wool prices has softened, but actual merchandising conditions remain as difficult as ever. The expressed determination of the mills to hold to the Fall opening levels is unchanged. Aside from the fact that the mills claim that the Fall opening figures were below replacement costs, the selling agents say they do not see how there would be much improvement in the demand even if concessions are made in prices. They do not see the price of cloth as the factor that needs correction in the present situation, but put the blame on some of the merchandising practices of both manufacturing clothiers and retailers.

### Austria Won't Abolish Visa Fees.

MUNICH, Germany, May 11 (A. P.).—The Austrian Government is not willing to give up the revenue derived from visa fees and, as a result, negotiations to abolish all visa regulations between Germany and Austria suddenly have been broken off. A compromise providing for a material reduction in the fees has been reached.

## BUSINESS NOTES.

Max E. Glazer and Monroe F. Zunder have bought the interest of Albert G. Gehanne in the firm of Glazer, Zunder & Gehanne. The business will be conducted as heretofore under the name of Glazer & Zunder.

Charles Cohen, for the past two years conducting business as Turet & Cohen, hosiery mills' agent, at 320 Broadway, will henceforth trade as the Charles Cohen Company.

Bernard S. Dannenberg, formerly of the Goldsmith Dannenberg Company and Colon Knitting Company, has become associated with the Mohawk Knitting Mills, Inc., 150 Madison Avenue. He will manufacture and import for them a complete line of infants', children's and misses' fancy knit goods.

Louis Herman, manufacturer of tailor-made coats and suits, has removed to 236 West Thirty-eighth Street, where he has much larger quarters.

Silk buyers of the Dry Goods Alliance will meet at 315 Fourth Avenue tomorrow and Thursday. Fur buyers will also meet tomorrow.

Buyers of men's shirts will meet at the Dry Goods Union, 462 Fourth Avenue, today and tomorrow.

## CAN'T USE NAME OF "FAIN."

### Temporary Injunction Restrains the Famous Textile Mills.

A temporary injunction, signed yesterday by Federal Judge Bondy, restrains the Famous Textile Mills, Inc., and Irving Fain individually from using the name "Fain" or the word "Famous" on any of their products. The action was begun last December by the Fain Knitting Mills, Inc., on a complaint, which alleged that the reorganization of the Navy Knitting Mills about a year prior to the beginning of the action resulted in the retirement of Mr. Fain as the President and as a director of the Fain Knitting Mills.

It was also alleged that at the time Mr. Fain bound himself not to engage in any business enterprise competing with the business of the plaintiff or to join any concern using the name of "Fain." But Mr. Fain, it was pointed out, had organized the defendant company, opened headquarters here and was using the name of "Fain." The plaintiff stated that it had spent more than $1,000,000 in advertising its wares and that in 1923 its sales amounted to about $3,000,000. The complaint asked for an injunction and for an accounting, to the end that damages might be appraised.

### Cutter Breaks Up Icebergs.

HALIFAX, May 11.—Several huge icebergs, a menace to shipping in the North Atlantic sea lanes, were shattered by shellfire from the United States cutter Tampa, officers of the vessel announced upon its arrival here from patrol duty in the iceberg zone. Heavy fog, numerous icebergs and considerable ice on the Bank were reported by the officers. The Tampa was relieved by the cutter Modoc.

## ARRIVAL OF BUYERS

Arriving Buyers may register in this column by telephoning LACkawanna 1000.

AKRON—M. O'Neil Co.: A. M. Barber, men's furnishings; women's hosiery; 1,115 Bway. (E. M. Bostman).

ALBANY—W. M. Whitney & Co.: Miss Barry, muslin underwear, house dresses; 27 W. 23d (Fellows Buying Corp.).

ALBANY—W. M. Whitney & Co.; F. J. Abels, notions, trimmings; Miss M. Woods, laces, embroideries, trimmings; 27 W. 23d (Fellows Buying Corp.); Breslin.

ALLENTOWN, Pa.—Galansky & Nathan: R. E. Nathan, ready-to-wear; 115 W. 20th (B. Levin).

ATLANTIC CITY, N. J.—Blatthurg's; B. Blatthurg, jobs dresses; 455 7th Av. (A. Levy).

AUGUSTA, Ga.—Weingarten & McMair; A. Weingarten, ladies' ready-to-wear; Pennsylvania.

BALTIMORE—Bernheimer-Leader Stores Co.: J. E. Berk, mdse. mgr., ready-to-wear; L. Michaels, mdse. mgr., knit goods, &c.; Miss R. Underhill, infants' wear; Miss Cohen, women's knit underwear, basement; M. J. Nowak, M. E. Falk, men's, boys' clothing, basement; A. Goldberg, ready-to-wear, basement; 128 W. 31st (American Retailers' Assn.).

BALTIMORE—Stewart & Co.: C. R. Maguire, girls' tub silk dresses, big lots 6-14 immediate delivery; 17 E. 30th (Associated D. G. Corp.); 3d floor.

BALTIMORE—O'Neill & Co.: J. F. Coburn, divisional mdse. manager; Miss Wagner, furs; 455 7th Av. (G. A. Cook).

BALTIMORE—The Hub; Miss S. Greenspan, leather goods, jewelry; 1,150 Bway (F. Lilienthal & Co.).

BALTIMORE—Hutzler Bros. Co.; Mrs. A. R. Bledsoe, hosiery; J. M. Hemler, furs; 1,440 Bway (Retail Research Assn.).

BALTIMORE—Eisenbergs—I. Eisenberg, ribbons; 105 Grand (Jay & Co.); Pennsylvania.

BALTIMORE—Hochschild, Kohn & Co.: Miss C. H. Feld, baby's wear; 220 5th Av. (F. Atkins); Pennsylvania.

BALTIMORE—T. H. Walsh Co., Inc.; A. H. Goldberg, mdse. mgr., ready-to-wear; Pennsylvania.

BALTIMORE—Hecht Bros. & Co.; M. Hecht, representing; 1,180 Bway. (F. Lilienthal & Co.).

BALTIMORE—Daniel Miller & Co.; R. H. Morrison, silks; 72 Leonard (H. W. Fitzhugh); Pennsylvania.

BALTIMORE—Rosenthal's; C. Rosenthal, ready-to-wear; 128 W. 31st (Livingston & Goldsamt Co.).

BERKELEY SPRINGS, W. Va.—J. Y. Miller, beaded flat crepe dresses set-in sleeves; 1,500 Bway (Goldstein-Brown Co.).

BIRMINGHAM, Ala.—Louis Pisitz & Co.: J. J. Duffy, basement gen. mdse.; D. Irwin, white goods; F. I. Pincus, basement ready-to-wear; 115 W. 30th (B. F. Levis).

BOSTON—C. F. Hovey Co.: upstairs, Miss E. Longare, ensemble suits and underpriced twill coats; Miss B. Shine, jobs leather handbags, overnight bags, handkerchiefs; basement, C. F. Finberg, mdse. manager, jobs coats; H. J. Shaber, children's coats, dresses; Anna Golding, waists, silk and cotton underwear; Miss A. Puffer, jobs dresses; Miss I. Berg, millinery; 344 Madison Av.; 7th floor.

BOSTON—Gilchrist Co.: upstairs—J. J. Smith, men's furnishings, underwear; Miss C. Townes, handkerchiefs; F. S. Kahn, girls' and juniors' dresses, girls' lightweight coats; Mrs. De Bosy, ensemble blouses; 128 W. 31st (American Retailers' Assn.).

BOSTON—R. H. White Co.; Miss R. Gottley, corsets; Miss A. C. Linton, furs; W. Heneky, millinery; 452 4th Av.

BOSTON—Jordan Marsh Co.; upstairs—W. H. Kearns, silk waists, knit goods; J. L. Martin, boys' clothing; W. McLeod, silverware, clocks, jewelry; Miss A. L. Regan, boys', children's hats, boys' furnishings; D. W. Walsh, sales division manager; J. S. Martin, china; Mr. Graham, mdse manager basement; Mrs. L. Altimus, women's coats, ladies' skirts; J. A. Keough, men's hats, clothing, youths' clothing; Miss A. V. Burns, women's costumes; H. Rafferty, wash, white goods, linings; Miss A. L. Regan, boys' furnishings; Miss K. Norris, misses' dresses; 452 4th Av.

BOSTON—Gilchrist Co.; upstairs—J. W. Murray, hosiery; basement—Miss I. Markins, jobs, children's, girls' juniors' coats, silk and novelty dresses; 128 West 31st (American Retailers' Assn.).

BOSTON—Chandler & Co.; Mrs. Buck, specials, medium-priced leather, silk bags Miss Gillis, specials, silk scarfs; Mrs. Burrill, specials, misses' twill coats; 9 East 39th, 8th floor.

BOSTON—Butler's; Mrs. A. Leary, specials girls' and juniors' dresses; 362 4th Av. (Kirby, Block & Fischer).

BOSTON—Leopold Morse Co.; S. C. Kendig, men's furnishings, hats; 200 5th Av. (Geo. G. & J. Mayer); Commodore.

BOSTON—F. P. O'Connor Co.; L. Foley, ladies' misses' dresses; Vanderbilt.

BOSTON—Alden Textile Co.; L. Barman, silks; Claridge.

BOSTON—Gilchrist Co.; basement—S. Loewenberg, men's furnishings; Miss Rubin, jobs women's hats; Miss Rice, hosiery and underwear; H. Rafeld, coats, dresses; 128 W. 31st (American Retailers' Assn.).

BRADDOCK, Pa.—Katz & Goldsmith; S. Kerrup, handkerchiefs, hose, men's furnishings, shoes; Mr. Koster, house furnishings; 128 W. 31st (Livingston, Goldsamt Co.).

BRIDGEPORT—Siskind Co.; A. Siskind, cotton wash, silk dresses, dollar day mdse.; 25 W. 33d (L. Abramson & Co.).

BROCKTON, Mass.—James Edgar Co.; S. E. Murray, women's, misses' knit underwear, hosiery, women's neckwear, leather goods; Pennsylvania.

BUFFALO—J. N. Adam & Co.; Miss L. O'Grady, stoutz' dresses; Miss R. Crumlish, girls' coats, dresses; B. J. Muller, silks; 17 E. 39th (Associated D. G. Corp.); 3d floor.

BUFFALO—Clewson & Wilson Co.; H. E. Gahwe, dress goods, silks, coats, suits, dresses; 43 Leonard (C. A. Haacker).

CANTON, Ohio—Remeck-Berger Co.; A. L. Remeck, coats, wraps; 1,261 Bway.; Pennsylvania.

CHATTANOOGA—Miller Bros. Co.; Mr. Klindt, Miss Nolan, ready-to-wear; 333 7th Av. (John M. Biggins, Inc.).

CHATTANOOGA, Tenn.—Mrs. M. Noel, ready-to-wear; Imperial.

CHESTER, Pa.—Henrietta Shop; H. Raffel, confirmation dresses; 20 W. 37th Av. (Mdse. Reporting Co.).

CHESTER, HARRISBURG and YORK, Pa.—Correct Millinery Shop; H. Raffel, Bangkok Beige; 20 W. 37th.

CHICAGO—Boston Store; Miss M. McGrath, millinery; 44 E. 23d, Room 808.

CHICAGO—Carson, Pirie, Scott & Co.; R. L. Cannon, ladies' neckwear; 404 4th Av.

CHICAGO—Mandel Bros.; Miss B. Freak, women's neckwear; Miss A. Hill, jewelry; Miss S. Jackson, leather goods; W. G. Taylor, men's furnishings; 13 E. 22d.

CHICAGO—Mandel Bros.; M. Herz, silverware, jewelry, leather goods, toilet goods, stationery; 13 E. 22d.

CINCINNATI—John Shillito Co.; Miss L. Carl, leather goods, umbrellas; Miss H. Adams, hosiery; W. Daulton, men's furnishings; Miss M. Korb, jewelry; 463 4th Av.

CINCINNATI—The Denton Co.; S. S. Getty, ready-to-wear; Pennsylvania.

CINCINNATI—Rollman & Sons Co.; D. Eyron, carpets, rugs; 40 W. 32d (Littman & Storch).

CINCINNATI—Majestic Garment Co.; A. W. Polasky, women's, misses', children's ready-to-wear; 55 W. 32d (Room 1009).

CLARKSBURG, West Va.—Max Friedlander; M. Friedlander, ready-to-wear; Pennsylvania.

CLARKSVILLE, Tenn.—D. Judah & Co.; Miss Grad, representing, flowered georgette dresses; 465 7th Av. (Weinbaum Buying Corp.).

CLEVELAND—Wm. Taylor, Son & Co.; upstairs (room 910), J. Gallagher, men's furnishings; T. A. Davies, luggage; basement (8th floor), Miss F. Cawson, infants', girls' wear; 1,440 Bway.

CLEVELAND—May Co.; Mrs. J. M. Ramsay, corsets; 1,115 Bway. (E. M. Sostman).

CLEVELAND—May Co.; N. Neumann, bedding, blankets, flannels, domestics; 1,115 Bway. (E. M. Sostman).

COLUMBUS—F. & R. Lazarus & Co.; Upstairs: Miss Edwards, misses' dresses; Miss O. Kircher, jewelry, silverware, leather goods; Basement: E. Porter, coats, dresses; K. Kaiser, men's, boys' clothing, furnishings; H. Reed, underwear, jobs house dresses; Mr. Liebich, millinery, children's coats, dresses; 1,440 Bway.-(Retail Research Assn.).

COLUMBUS—Union Co.; Miss L. Long, women's hosiery; Miss M. Martin, gloves, handkerchiefs, neckwear; 40 W. 32d (Littman & Storch).

COLUMBUS—Morehouse, Martens Co.; Miss Donovan, gloves, hosiery, jewelry, knit and jersey silk underwear; 1,150 Bway (F. Lilienthal & Co.).

COLUMBUS—Bornheim & Cahen; L. Bornheim, ready-to-wear; 115 W. 30th (Weill & Hartmann).

DALLAS, DETROIT, MEMPHIS, SAN ANTONIO—Hirsch-Kunzelman Co.; W. J. Weber, men's powder blue suits and tropical worsted suits; 134 W. 32d (L. Weber & Co.).

DALLAS, Texas—Lorch Mfg. Co.; A. Lorch, coats, suits, petticoats, raincoats; 1,150 Bway. (F. Lilienthal & Co.); Pennsylvania.

DAVENPORT, Iowa—J. H. C. Petersen's Sons Co.; R. A. Mills, coats, suits, waists, dresses, furs, underwear, kimonos, sweaters; 105 Madison Av. (Mdse. Reporting Co.).

DAYTON—Rike-Kumler Co.; Miss H. Ihrig, millinery; Mr. McGreevy, luggage; Mr. Ellis, men's, boys' furnishings, infants', children's wear, basement; Mr. Harris, house dresses, basement; 1,440 Bway (Retail Research Assn.).

DES MOINES—Harris-Emery Co.; Miss Johnson, holiday goods, small wares; Mr. Plum, upholstery; Mr. Everett, mdse. mgr.; 1,150 Bway (F. Lilienthal & Co.).

DETROIT—Newcomb, Endicott & Co.; Upstairs: Miss A. Grossman, dresses; Mrs. L. Baker, coats, suits and skirts; Mrs. L. Davis, house dresses, bathrobes, uniforms, petticoats, &c.; Miss White, furs; P. J. Rice, model, manager; Miss G. Arnold, blouses and sweaters; E. C. MacLennan, wash goods, linings, &c.; Miss C. Sigwald, millinery; Mrs. J. Cumming, girls' and juniors' wear; Miss G. Nash, knit underwear; basement, Mrs. G. Bingham, millinery; A. P. Kennedy, men's and boys' furnishings and hosiery; 115 W. 30th (Weill & Hartman).

DETROIT—J. L. Hudson Co.; Miss A. Murphy, tub silk dresses; Mrs. Hartsell, women's, misses' inexpensive dresses; Miss Barkume, handkerchiefs, ribbons; Mr. Johnson, luggage; 1,440 Bway (Retail Research Assn.).

Continued on Page Thirty-nine.

## BUSINESS RECORDS

### BANKRUPTCY PROCEEDINGS.

SOUTHERN DISTRICT.

**Petitions Filed—Against**

IVORY NOVELTIES TRADING COMPANY, INC., manufacturers of perfumes, powders, &c., 208 Fifth Avenue, by Manco Finance Company, Inc., for $1,000, Betty I. Gordon $1,000, Oliver I. Pilat $1,000. Liabilities about $500,000; assets about $30,000.

ANILINE SALES CORPORATION, manufacturers of dyes and chemicals, 480 West Broadway, by Moses Bloom for $200; Day's Express Company $35, Thomas H. Chapman $425. Liabilities about $33,000, assets about $14,000.

GEM PRICE STORES, INC., 114 West Fourteenth Street, by Henry M. Weltzner for $2,700, Benjamin Weltzner $1,800, Samuel Richman $219. Liabilities about $7,000, assets about $3,500.

**Petitions Filed—By**

FREDERICK F. FOLEY, restaurateur, 1,981 Broadway. Liabilities $78,542, assets $768. Main claim is a contingent liability on a lease amounting to $75,000 approximately.

LISPENARD EXPORT COMPANY, Inc., shoes, 30 Walker Street. Liabilities $27,184, assets $17,675; main item being stock $17,000. David L. Klein was appointed receiver, under $5,000 bond, by Judge Goddard. Principal creditors are Percy Sandler $2,300, Morris Turtletaub $1,500, Julius Shoe Company $1,893, Henry Lilly & Co. $1,466.

SIDBENEL RADIO EQUIPMENT MANUFACTURING COMPANY, Inc., 29 West Mount Eden Avenue. Liabilities $7,586, assets $3,550, main item being stock $3,000.

DORA L. LIGHTSTONE, women's apparel, 741 Ninth Avenue. Liabilities $4,915, assets $2,067, main item being stock $1,000.

ROSE HIRSHMAN, women's apparel, 741 Columbus Avenue. Liabilities $4,915, assets $2,914, main item being stock $1,500.

**Receivers Appointed.**

DELUXE ART METAL CORPORATION, 1,123 Broadway—Percy Michelbacher appointed, under $15,000 bond, by Judge Goddard. Liabilities not stated, assets about $40,000.

**Schedules Filed.**

COLON KNITTING COMPANY, INC., 148 Madison Avenue. Liabilities $39,762, assets $18,150, main items being stock $12,500, accounts $5,000. Principal creditors are Coleman & Co. $7,500, secured; Sol Gutterman $4,563, Jeanette Siegel $3,250. Commodore Knitting Mills $3,805, Rottenberg Sons Company $2,500.

EASTERN DISTRICT.

**Petitions Filed—By**

PIETRO PASQUALI, builder, 938 East Ninth Street, Brooklyn—Liabilities, $55,610; assets, $2,297.

**Receivers Appointed.**

JOSEPH W. ZWILLINGER, 216 Penn Street, Brooklyn.—Judge Garvin has appointed Walter S. Gibbs, in bond of $2,000.

ABRAHAM GURTOV, doing business as the R. and A. Radio, 261 Washington Street, Brooklyn.—Judge Garvin has appointed Seymour K. Fuller, in bond of $1,500.

IN OTHER DISTRICTS.

*Special to The New York Times.*

UTICA, N. Y., May 11.—Jos Slakter of Utica filed a petition in bankruptcy today with liabilities of $41,127 and assets of $30,200 in real estate.

*Special to The New York Times.*

ROCHESTER, May 11.—Dewitt C. Kissinger of Buffalo filed a petition in bankruptcy today with liabilities listed at $10,075, assets at $725 and secured claims at $9,900.

*Special to The New York Times.*

Petitions in bankruptcy were filed today by Bright Spot Cafe, 341 North Austin Boulevard, with liabilities of $27,109 and assets of $4,000, and by John Strauss, restaurant, with liabilities of $17,974.

### ASSIGNMENTS.

DAVID RUBIN and HARRY L. GOLDBERG, trading as the Model Dress Shop, at 9 Avenue A, to Lewis H. Saper of 51 Chambers Street.

PAUL WIENER, trading as Paul Wiener & Co., merchant tailoring, at 72 Trinity Place, to H. Bernard Cohen of 2,220 Fort Hamilton Avenue, Brooklyn.

P. LEVIN & CO., contractor of children's coats, 280 Dumont Street, Brooklyn, to Charles Prager, 70 West Thirty-eighth Street, Manhattan.

HARRY W. PODOLSKY, grocery, 4,908 Church Avenue, Brooklyn, to Walter Selonick, 4,410 Twelfth Avenue, Brooklyn.

### JUDGMENTS.

Filed yesterday, the first name being that of the debtor:

**In New York County.**

Abbott, Alfred H.—American Surety Co. of N. Y. ..... $4,064.95
Antrobus, Geo. E.—Circle Auto Finance Corp. ..... $491.45
Adams, George—E. Lewy et al. ..... $229.44
Bell, Winslow—G. A. Plimpton ..... $137.40
Bloom, Max L.—E. Tijeiro et al. ..... $131.06
Bencoe Lumber Co., Inc.—G. B. Walker & Son, Ltd. ..... $700.44
Bernzweig, Leon—B. Simon ..... $1,630.67
Bernzweig, Henry—B. Simon ..... $1,630.67
Chalmers, Chas. E., Receiver—R. Rowlett ..... $1,618.20
Clark, Martha W.—Hyland Bros. Co., Inc. ..... $107.75
Clark, Irving M.—Cheney Bros. ..... $743.05
Carlisle, Albert H.—J. H. Clark ..... $7,434.04
Dunnell, Geo. H.—H. C. Green ..... $44,533.27
Dozier, John F.—I. Engel ..... $303.59
City of N. Y.—Keystone Type Foundry. ..... $165.46
Epstein, Max and Annie—P. Rabinowitz. ..... $272.91
Ehrlich, Samuel—Willard Brick Co., Inc. ..... $3,206.78
East River Nti. Bank—B. V. G. Cantsanos et al. ..... 2,507.54
Fink, Emanuel and Celia—A. S. Rosenthal. ..... $802.91
540 West 146th St., Inc.—Prudential Debenture Corp. and Capital City Surety Co. ..... $6,553.26
Forman, Rubin, and Julius Olshamitsky (N. F. & O. Dress Co.)—R. Hirsh ..... $142.00
Flynn, Anna—N. Y. Central R.R. Co. ..... $114.00
Fishbein, Morris—A. Roche ..... $2,635.85
Geunis, Mordis—Hubert Mounton & Co., Inc. ..... $187.00
Gorgorian, John—Macbro Corp. ..... $301.47
Clover, Samuel—Alpha Delta Phi Club of N. Y. ..... $235.20
Goulko, Martin—Elless Radio Exchange Inc. ..... $115.72
Graziano, John—Golden Packing Co., Inc. ..... $378.97
Gothinsky, Jacob—Manning Abrasive Co. ..... $417.17
Giovannettone, Vincent F.—L. J. Kreshover, Inc. ..... $128.77
Gerung, John—United Confectioners Supply Co. ..... $961.01
Goldfarb, Philip—Klosk Contracting Co. ..... $279.56
Geleis, Edwin A.—Park Front Realty Co., ..... $284.04
Goldman, Morris and Samuel J. Haines (Enamel Paint & Product Co.)—Wilson & Bennett Mfg. Co. ..... $180.29
Goldstein, Benjamin—Hare & Chase. ..... $314.95
Gpdwin, David G.—Arons Holding Co. ..... $4,435.16
Hopkins, John—W. M. Phillips ..... $402.90
Hols, Sam—B. Rosenberg & Son, Inc. ..... $905.66
Hare, John A. and William Schwartz (Vulcan Rubber Fabrics Co.)—Panama Hat Importing Corp. ..... $7,596.58
Hooper, Emily F.—J. Asch ..... $433.95
Import Novelty Co., Inc.—Rawson Moulding Co. ..... $200.83
Kovalski, Eugene—J. Barbadoes ..... $170.70
Katz, Samuel—Pacific Bank; costs. ..... $420.95
Karasik, Ike and Jacob Zwerling—Hare & Chase, Inc. ..... $270.77
Landry, Albin—J. Landry; costs ..... $120.12
Loftin, Harris—C. P. Sessler ..... $270.51
Lipkoff, Joseph—A. Miller ..... $1,047.07
Leeming, Artie—N. Morgan ..... $269.35
Mazabitsky, Abe—J. Rudnick ..... $150.00
Morrison, Clarence E.—Electrad Inc. ..... $161.06
Mueller, John—Jaburg Bros., Inc. ..... $185.35
McElhinney, John P.—Crane & Clark. ..... $160.85
Marino, Charles—E. Freifenbach et al. ..... $152.71
Maio, Segundo, and Capitol City Surety Co. People, &c. ..... $1,000
McEwan, Geo. B. and Josephine (Mineola Lumber Co.)—R. W. Winston et al. ..... $471.95
Same—Keith Lumber Co. ..... $177.60
Mancuso, Salvatore—S. Sheresheveky ..... $8,628.86
Mazabitsky, Abe—M. Rudnick ..... $700
Nemets, Barnet or Nemets—H. Goldschmidt ..... $214.42
Olamick, Jacob (Ideal Radio Shop)—Kardon Products, Co., Inc. ..... $219.45
Payne, Lelie or Leslie Carter—Stockwell, E. D. Albertini ..... $1,507
Renoff, Morris—Max Bradchfield, Inc., ..... $1,296.70
T. Rikmbos, Jarulas—Jarburg Bros., Inc. ..... $235.95
Rogan, Mary—Frederick Loesser & Co., Inc. ..... $186.59
Rudow, Julius F.—Hydraulic Press Mfg. Co. ..... $152.80
R. & G. Bros., Inc.—V. A. Di Gianni ..... $100
Ramer, John R.—G. R. Mears ..... $1,553.52
Roland, Joseph W.—Edw. P. Cunningham, Inc. ..... $340.49
Ragnio, James & Luigi Campanniosi—I. Krebs et al. ..... $800.39
Schiller, Milton—Fred Gretsch Mfg. Co. ..... $347.89
Sugliano, Pasquale—G. Breidenbach ..... $234.67
Silk, Abraham—H. Weisman & Co., Inc. ..... $136.95
Silverberg, Herman B.—G. Cohen ..... $1,250.80
Steele, John and Herman (S. & H. Carting & Trucking Co.)—Indian Refining Co., Inc. ..... $153.02
Schlessel, Mack (Well Made Dresses and Costume Co.)—D. Strauss ..... $216.55
Sullivan, Joseph—M. S. Jacobs ..... $1,782.21
Siegel, Saul (S. S. Siegel Sweater Mills)—Fairchild Pub. Co. ..... $166.60
Stavin, Dave (Benner Hat Co.)—R. Brookman ..... $669.91
Stoner Brook Sand and Gravel Corp.—Dauntless Towing Line ..... $789.66
Tusara, Isador—Jaburg Bros., Inc. ..... $108.24
Titus, James L.—P. Rinelander et al. ..... $741.59
Trautfield, Lester—Hoffman & Meyer, Inc. ..... $203.31
Taub, Morris (Atlantic Pacific Radio Co.)—Millimeter Machine Works, Inc. ..... $371.46
Same—Universal Wire Co., Inc. ..... $228.34
Same—Formica Insulation Co. ..... $933.04
Wills, Richard Jaburg Bros. ..... $267.21
Waltuch, Samuel—Jarburg, Bros., Inc. ..... $130.47
White, Florence B.—G. F. Harriman ..... $285.87
Ziegfeld, F.—E. Herbert et al. ..... $2,695.80
Zelden, Samuel (Ancher Canvas Cose Proof Co.)—M. A. Emerling ..... $485.65

**In Kings County.**

Rosen, Neva—Consolidated Yarn Exchange, ..... $1,467.36
Katz, Max—Mollie Greenspan ..... $1,306.60
De Votti, Fred—Johnson Bros. ..... $246.56
Mamet Fur Dyeing Co.—Isidore Prussack, ..... $236.57
Long Island Lumber Co. et al.—Royal Glass Works ..... $218.40
Berwin Realty and Construction Co. et al.—Frank S. Pizza ..... $565.20
Kroeger, Paul—John and Margaret Smith, ..... $44.80
Daugler & Mundt—Charles Goldsmith ..... $199.75
Whiter, Max—William Nasso ..... $81.40
Guadagno, Antonia—Frank and Filomena Scarpa ..... $91.10
Fischler, Tillie—Annie Roth ..... $176.67
Siegel, Louis and Rose—J. Sonnenberg & Co., Inc. ..... $76.25
Nelsen, Hjilman—Charles Ratlowitz. ..... $183.52
Pearl, Rose—Archibald Oboler ..... $26.25
Built by Feldman, Inc.—Marcus Leavitt ..... $119.47
Norris, Lillian—Smith Randall Engineering Corp. ..... $66.21
Holmes, Margaret—Niel A. Strand ..... $125.00
Lorton, Anna and Thomas—Thomas F. Misely ..... $136.97
Civilanci, Michael—James Spano ..... $36.40
Smolinski, Max—Alexander Pryzborowski, ..... $299.40
Tucker, Morris—Carmine Bifalco ..... $170.10

**In Bronx County.**

Allen, David J.—Fordham Wholesale Drug ..... $3,761.70
Felgenbaum, Herman—G. Pfeiffer ..... $1,259.21
Fenichel, Irving M.—L. Rothman ..... $143.13
Fidelity & Casualty Co. of N. Y.—L. A. Goldner ..... $1,805.73
Morrison, Clarence E.—D. Secular ..... $116.00
Felham Heath Inn, Inc.—T. Cusack Co. ..... $62.95
Fuzio, Louis—A. J. Blank ..... $126.90
Steffen Braham Co., Inc.—E. J. Ferguson, ..... $363.68
Sliegy, Charles—A. J. Blank ..... $64.40

**In New Jersey.**

HUDSON COUNTY.

McKinnon, Jerry—City of Bayonne ..... $529.80
Dorst, Sebastion—Sidney Jacobs ..... $529.40
Bogrusky, M.—Bergen National Bank ..... $238.13
Verdon, Catherine—Frederick J. Stanton, trading as Stanton Heating Co. ..... $371.31
Rada, Mary and Bertha Musika—Horace Robenson ..... $77.82
Lauer, William—J. Jacob Wacker, Feb. 6, 1923. ..... $527.40
Burgin, Stephen, admr estate of John Kasik—Joseph Kasper, Dec. 21, 1923. ..... $426.75

BERGEN COUNTY.

Brown, William, and Frank Brown, partners, trading as Brown Bros.—Max I. Stern trading as Max Stern Company ..... $949.01
Michaleski, Joseph—Irving Myers ..... $212.50
Zarriello, Giuseppe and Maria—John Greenfield ..... $99.07
Wultson, Joseph—Primrose Manufacturing Co., Inc. ..... $204.96
Mihalko, John—James Salvin and Mike Danerisin ..... $341.62

### SATISFIED JUDGMENTS.

The first name is that of the debtor, the second that of the creditor and date when judgment was filed:

**In New York County.**

Sadacca, Henry—Downtown Sales Co., Inc., May 13, 1921 (canceled) ..... $149.20
Same—Moses Prince et al., April 18, 1921 (canceled) ..... $216.00
Same—Bank of U. S., Feb. 25, 1921 (canceled) ..... $218.05
Same—Melrose Av. Real Estate Corp., Oct. 1, 1923 (canceled) ..... $366.02
Watts, Stephen K.—A. M. L. Molter et al., April 5, 1925 ..... $147.35
Polhemus, Arthur W.—Frederick Loesser & Co., Inc., Feb. 1, 1924. ..... $325.40
Facilities Realty Corp.—B. Zwickel, May 15, 1922 ..... $319.66
Spadola, Anthony—Gimbel Bros., Inc., May 14, 1923 ..... $566.13
N. Y. Central R. R. Co.—J. Lindstrum, May 27, 1924 ..... $15,347.50
Belsky, David—B. Geller, May 1925 ..... $500.00
Jurgenson, Detief—J. Aron & Co., Inc., Aug. 22, 1921 ..... $6,811.58
Russo, John et al.—People, &c., Jan. 5, 1925 ..... $35,000.00
American Ry. Express Co.—M. Weiss et al., April 25, 1923 ..... $10,135.96
Watts, Stephen K.—A. M. L. Molter et al., April 5, 1924 ..... $7,140.45
King, Michael J.—Ideal Gas & Electrical Fixtures Co., April 5, 1921 ..... $651.40
Modern Valve Bag Co.—S. Brody, Nov. 12, 1924 ..... $1,820.82
American Ry. Express Co., Inc.—J. Cantese, Oct. 30, 1922 ..... $1,839.17
Same—C. Y. Palits, June 7, 1921 ..... $2,062.71
Same—H. L. Greenstein, April 28, 1921 ..... $1,509.06
Sadacca, Harry—L. Maymar, March 9, 1921 (canceled) ..... $1,262.98
Same—L. D. Landau, Feb. 18, 1921 (canceled) ..... $1,274.36
Same—Isaac Blumberg, Feb. 4, 1921 (canceled) ..... $366.40
Same—A. Rosenbluth, April 1, 1921 (canceled) ..... $1,031.91
Same—Overland Trading Co., Inc., April 6, 1921 (canceled) ..... $506.64
Same—State Mercantile Co., Inc., April 5, 1921 (canceled) ..... $905.25

**In Kings County.**

Smith, Bernard and Sarah—Michael Nielan, April 9, 1925 ..... $1,150.22
Gentile, John and Olimpa—Emilio Ranieri, Oct. 22, 1924 ..... $1,054.94
Damar Hotels Corp.—Leon Gluck, April 17, 1925 ..... $800.75
Pope, Lauria and Robert—Ettburrowes Co., March 16, 1916 ..... $357.57
Butler, William J.—Benjamin J. Conroy, Nov. 23, 1921 ..... $656.40

**In Bronx County.**

Defeno, Joseph and Louis—A. W. Liebers, Nov. 22, 1919 ..... $240.74
Lyon, Robert, Michael Kraus and Robert

Wholesale Only

IN
ANNETTA COTTON DRESSES
LACE TRIMMED HAND DRAWN
VOILES
3.75 to 8.75

HAND DRAWN and TAILORED BROADCLOTHS and LINENS
3.75 to 8.75

*The type that sells because smart women always want them!*

IN
BEAU MONDE *Frocks*
CONSISTENTLY FINE QUALITY
HIGH SHADE CREPES—GEORGETTES—PRINTED CREPES STRIPED BROADCLOTHS
8.75 to 13.75

*Steady business with leading Fifth Avenue stores is proof positive of their superior merit!*

470 7th Ave.
NEW YORK

Wholesale Only

SIX
Special Numbers
in
WOMEN'S DRESSES
Sizes 36-46

with sleeves, man tailored the same as our higher priced line,

in
Golding & Haas Bros.
PRINTS
to retail at
$15
Immediate delivery

S. G. ROBINSON & CO., Inc.
7 West 30th St.
New York

Wholesale Only

Sport Coats
Dresses
Manufacturer Retiring, Sacrificing
HIGH-GRADE SPORT
100 Dresses Reg. $16.75 to $29.50
110 Coats, Reg. $29.50 to $72.50
18 Tweed Mannish Suits, Reg. $29.50 to $95.
19 Fur Trimmed Steamer Coats, Reg. $55 to $89.50
Selling Below Manufacturing Cost
Chevy Chase Co., Inc.
148 Madison Av. Caledonia 7925

## ARRIVAL OF BUYERS

Arriving buyers may register in this column by telephoning LAckawanna 1000.

Continued from Page Thirty-eight.

DETROIT—Crowley, Milner & Co.: Mrs. E. Bowman, large size dresses; Mrs. E. J. Dakin, juniors' and children's cotton frocks; Mrs. E. Burton, boys' furnishings; H. Cluney, boys' clothing; H. P. Quinlan, men's hats, caps; J. R. Crawford, leather goods; E. A. Verlinden, English broadcloth silks and work shirts; Miss M. Champion, corsets, brassieres; Mrs. M. Allard, jobs cotton dresses; 100 W. 32d.

DETROIT—Frank & Seder Co.: Mrs. K. Musgrave, cotton and silk underwear; 112 W. 28th (National Dept. Stores, Inc.); 19th floor.

EL PASO, Texas—I. Weiss, gen. mdse.; Pennsylvania.

FITCHBURG, Mass.—Parke Snow, Inc.: E. J. Howley, bargain basement mdse.; 130 W. 32d (A. Fanti).

FLINT, Mich.—The Rosenthal Co.; Miss L. Gardner, millinery; M. Rosenthal, ready-to-wear; 352 4th Av. (Kirby, Block & Fischel); Pennsylvania.

GRAND RAPIDS—Chas. Trankla & Co.: J. Dockesy, silks, velvets, dress goods; F. J. Zant, men's furnishings, umbrellas; 433 4th Av. (D. G. Union).

GRAND RAPIDS, Mich.—Herpolsheimer Co.: J. F. Vivian, men's furnishings, ladies' hosiery; 1,170 Bway (Morgan Ahrens); Pennsylvania.

GRAND RAPIDS—Charles Trankla & Co.: A. G. Stainforth, carpets, rugs, lamps, curtains; 433 4th Av. (Dry Goods Union).

GREENSBORO, N. C.—The Meyers Co.; C. F. Johnson, dresses; A. Bernstein, fur coats; 105 Madison Av. (Mdse. Reporting Co.).

HAMILTON, Ohio—Taylor Co.: Mr. Joseph, fur-trimmed flannel and poiretsheen coats, jobs, 1,350 Bway. (Wm. Pinke).

HARRISBURG—Kaufman's: J. M. Lloyd, low-priced coats, dresses; 1,120 Bway. (F. Lilienthal & Co.).

HOUSTON, Texas—Levy Bros. D. G. Co.: L. Wagner, woolens, colored wash goods; 1,150 Bway. (F. Lilienthal & Co.).

HOUSTON, Texas—Palais Royal; B. Wolfman, dresses; Pennsylvania.

HOUSTON, Texas—The Fashion; B. Wolfman, ready-to-wear; Pennsylvania.

HOUSTON, Texas—Columbia D. G. Co.; Mr. Bloom, jobs coats, dresses, hosiery, underwear; 191 W. 35th (Hoffman & Hartbiay).

INDIANAPOLIS—H. P. Wasson & Co.: J. Miller, silks, dress goods; 40 W. 32d (Littman & Storch).

INDIANAPOLIS—L. S. Ayres & Co.: Miss J. Vallen, misses', women's, stouts' dresses; 1,440 Bway. (Retail Research Assn.).

JOHNSTOWN, Pa.—Jacobs Specialty Shop; H. J. Jacobs, coats, suits, dresses; 515 4th Av. (Lewis & Herzog).

KALAMAZOO, Mich.—J. R. Jones Sons & Co.: Miss M. North, coats, suits, dresses, waists, sweaters; 220 5th Av. (F. Atkins), Pennsylvania.

KNOXVILLE—Anderson, Dulin, Varnell Co.; F. G. Ramsey, Dollar-Day Specials, dresses; W. Hixon, dresses (for jobbing dept. and manager 353 7th Av. (John M. Biggins, Inc.).

LANCASTER, Pa.—Hager & Bro.: W. S. Randall, linens, white goods, cottons; 315 4th Av. (D. G. Alliance).

LANCASTER, Pa.—Hager & Bro.: W. H. Hager, representing; 315 4th Av. (Dry Goods Alliance).

LANCASTER, Pa.—I. H. Mooradian, Oriental rugs; Grand.

LEWISTON, Me.—Abbott Bros. Co.: W. M. Abbott, ladies' wear, furs, muslin underwear; Wolcott.

LITTLE ROCK, Ark.—Beal, Burrow D. G. Co.: C. R. Boyer, ladies' ready-to-wear, khaki goods; 395 Broadway (E. A. Keller).

LONG BEACH, Cal.—Louis K. Davis, jobs coats, dresses, millinery; 115 West 30th (S. P. Levis).

LOS ANGELES, Cal.—Broadway Dept. Store; G. Gardner, merchandise manager, men's, boys', furnishings; 115 West 30th (Weill & Hartmann).

LOS ANGELES, Cal.—Bullock's; E. Feindt, luggage; 1,440 Bway (Retail Research Asn.)

MEMPHIS, Tenn.—Bry-Block Merc. Co.; C. P. Bromer, jobs and sale mdse. silk and muslin underwear, hosiery; 112 West 36th (National Dept. Stores, Inc.), 19th floor.

MEMPHIS, Tenn.—Bry-Block Merc. Co.: H. Jacoby, large quantities linen dresses, basement; 112 West 36th (National Dept. Stores, Inc.), 19th floor.

MEMPHIS, Tenn.—A. Simon & Co.; A. Simon, dry goods; Pennsylvania.

MIDDLETOWN, Conn.—James H. Bunce Co.; D. P. Brainard, linens, domestics; 315 4th Av. (D. G. Alliance).

MILWAUKEE, Wis.—Boston Store; T. H. Sullivan, jobs rugs, draperies, curtains, towels, wash goods, men's, children's hosiery, basement; J. C. McCarthy, silks, dress goods, linings; 128 West 31st (American Retailers' Assn.).

MINNEAPOLIS—Dayton Co.; Miss Williams, dresses, basement; 1,440 Bway (Retail Research Assn.).

MINNEAPOLIS—Powers Mercantile Co.; W. C. M. Pyke, laces, silk gloves, handkerchiefs; 17 E. 26th (Associated D. G. Corp.); 3d floor.

MINNEAPOLIS—L. S. Donaldson Co.: H. Kaufman, cheap muskrat coats; 150 Madison Av. (Syndicate Trading Co.).

MONROE, N. C.—Belk Bros.: J. M. Belk, gen. mdse.; 117 W. 32d.

NASHVILLE, Tenn.—Rich, Schwartz & Joseph; Mrs. L. G. Durr, corsets, brassieres; Pennsylvania.

NEW BEDFORD—New Bedford D. G. Co.: H. H. Cohen, basement ready-to-wear, furs; millinery; 315 4th Av. (D. G. Alliance).

NEW BRITAIN, Conn.—Davidson & Laventhal; E. L. Lyons, dresses; 120 W. 32d (A. Fanti).

NEW HAVEN—Congress Woman's Shop; S. Ladin, cotton silk dresses, coats, basement; sweaters, cotton dresses, dollar-day merchandise; 25 W. 33d (L. Abramson & Co.).

NEWNAN, Ga.—Kersey & Prather; B. C. Kersey, women's apparel; McAlpin.

NEW ORLEANS—D. H. Holmes Co.; E. Engel, linens, domestics; Miss T. Novel, corsets, petticoats; 15 E. 26th.

NEW ORLEANS—Silverstein's Dept. Store; L. M. King, piece goods, notions, leather goods, household goods, men's wear; Pennsylvania.

NORFOLK, Va.—Ames & Brownley, Inc.: F. W. Phipps, coats, suits, dresses, furs; Pennsylvania.

NORWICH, Conn.—White Star Clothing Co.; M. Rabinovitch, clothing; Pennsylvania.

NORWICH, Conn.—Reid & Hughes Co.: W. H. Cruickshank, mdse. mgr.; J. A. Watson, ready-to-wear; H. C. Laird, C. J. Peterson, men's furnishing goods, boys' clothing; 315 4th Av. (Dry Goods Alliance); Continental.

OAKLAND, Cal.—H. C. Capwell Co.; J. Philibosian, Oriental rugs; 115 W. 30th (Weill & Hartmann).

OSHKOSH, Wis.—Henderson-Hoyt Co.; C. W. Hoyt, ready-to-wear; 315 4th Av. (D. G. Alliance).

PARKERSBURG, W. Va.—Dils Bros. & Co.; G. E. Titchener, silks, dress, wash goods, piece goods, corsets, underwear; 1,182 Bway (Martin & Martin).

PHILADELPHIA—Stewart's; Mr. Pollock, better dresses; Miss Kowits, silk and twill coats; Mr. Abramson, basement coats; 115 W. 38th (National Dept. Stores, Inc.), 19th floor.

PHILADELPHIA—Blauner's; Mr. Sobis, balbriggan suits; Mr. Weiss, suits; Mr. Rappaport, dresses; Mr Saltzman, silk and cotton pajamas; Mr. Levin, jobs Spring coats; Mr. Del Duca, better grade silk and twill coats; Mr. Sholl, skirts, knickers; 120 W. 32d (A. Fanti).

PHILADELPHIA—The Fink Co.; Mr. Kessler, jobs silk and leather handbags; Mr. Kessler, Mr. Hirsch, tunics; 112 W. 38th (National Dept. Stores, Inc.), 19th floor.

PHILADELPHIA—Frank & Seder Co.: L. Jonas, infants' wear, children's dresses; 112 W. 38th (National Dept. Stores, Inc.), 19th floor.

PHILADELPHIA—Lit Bros.; Mrs. M. Marks, jobs girls' dresses, basement; 1,261 Bway.

PHILADELPHIA—Gimbel Bros.; R. Sohn, E. Ivers, leather goods, trunks, luggage; Bway and 32d (N. Y. office).

PHILADELPHIA—Strawbridge & Clothier: J. Egan, Miss L. Becker, millinery upstairs; 1,440 Bway, Room 913.

PHILADELPHIA—N. Snellenburg & Co.; upstairs and basement; Miss R. Levy, blouses, sports wear, knitted garments; 463 7th Av. (S. M. Goldberg).

PHILADELPHIA—Rose-Brown; R. Rose, coats, suits; Imperial.

PHILADELPHIA—J. J. Goldstein, Inc.; M. A. Cohn, dress goods, silks; 33 W. 34th, Room 1002.

PHILADELPHIA—Herbert Kohn, Inc.; Herbert Kohn, bathing suits, beach caps; 33 W. 34th, Room 1002.

PHILADELPHIA—Zinn Bros.; B. Zinn, piece goods; 19 W. 34th.

PHILADELPHIA—Gross Bros.; S. Gross, W. Gross, piece goods, silk dresses; 2 W. 32d.

PHILADELPHIA—Farbers & Cooper; S. S. Cooper, woolens; 33 W. 34th.

PHILADELPHIA—Max Smith & Co.: M. Smith, mohair silks; 1,182 Bway, Room 807.

PHILADELPHIA—M. Norwick & Sons; Chas. E. Norwick, woolens, silk, cotton linings, furs; 1,261 Bway.

PHILADELPHIA—Royal Dress Co.; A. Geller, cotton goods; 200 5th Av., Room 519.

PHILADELPHIA—Samson & Co.; Edward Samson, silks, woolens; 212 5th Av.

PHILADELPHIA—Armon, Wolf & Co.; D. J. Wolf, S. F. Armon, rugs, mattings; 303 5th Av. (McElroy Co., Inc.); 9th floor.

PHILADELPHIA—Milgrim's; A. Milgrim, jobs coats; 455 7th Av. (A. Levy).

PHILADELPHIA—Auerbach Brothers; C. Auerbach, overall materials; Pennsylvania.

PHILADELPHIA—Jack Kahn, coats, suits; Imperial.

PITTSBURGH—Kaufmann's Dept. Store; upstairs—H. Harris, men's clothing; B. Bauerly, boys' clothing; basement—H. G. Starr, ready-to-wear; Miss Green, children's wear; J. Salomon, men's clothing, furnishings; I. Keller, mdse. mgr.; 1,261 Bway.

PITTSBURGH—Kaufmann & Baer Co.: L. M. Marks, ready-to-wear; Miss M. Conley, ladies' coats; S. M. Kerdon, basement apron dresses, undermuslins, children's voile dresses (2-6 yrs.); 404 4th Av. (J. Fleishman).

PITTSBURGH—Boggs & Buhl; L. C. Winter, silks; 1,140 Bway.

PITTSBURGH—Frank & Seder Co.: E. S. Tyor, jobs and sample goods, labeled hats; 112 W. 38th (National Dept. Stores, Inc.), 19th floor.

PITTSBURGH and Woodlawn, Pa.—Palace Credit Clothing Co.: D. Benwit, printed crepe and georgette dresses, stout dresses; silk coats and wash dresses; 134 W. 32d (L. Weber & Co.).

POTTSVILLE, Pa.—Tuckerman's; N. S. Tuckerman, ready-to-wear; Pennsylvania.

PROVIDENCE—Caesar Misch, Inc.; George Weider, general sales manager, coats, suits, dresses; 1,170 Bway, (W. H. Montgomery).

PROVIDENCE—The Outlet; D. Denig, men's furnishings, sweaters; E. E. Trinkle, leather goods, umbrellas, knit underwear, women's hosiery; Miss Powers, specials, corsets, brassiers; D. W. Edwards, millinery 129 W. 31st (American Retailers Assn.).

PROVIDENCE, R. I.—Shepard Co.: H. Billings, men's clothing; 200 5th Av. (F. Atkins).

QUINCY, Ill.—J. J. Reth; J. J. Reth, women's ready-to-wear; 130 West 32d (A. Fanti).

READING, Pa.—Kurtz Co.; H. D. Kurtz, dry goods, notions; 116 W. 30th (S. P. Levis); Imperial.

RICHMOND, Va.—Kaufman's; Miss F. E. Taylor, cotton underwear; 112 W. 28th (National Dept. Stores, Inc.); 19th floor.

RICHMOND—Miller & Rhoads, Inc.; R. B. Underwood, men's furnishings; 462 4th Av. (D. G. Union).

RICHMOND, Va.—Thalheimer Bros.; H. H. Graves, piece goods; R. D. Campbell, dress and wash goods; 352 4th Av. (Kirby, Block & Fischer).

RICHMOND, Va.—Kaufman & Co.; J. L. Kaufman, millinery; A. McGuire, silks, dress goods, draperies; C. F. Reynolds, men's furnishings; Pennsylvania.

SAN ANTONIO, Texas—Emil Blum; J. August, President; 60 W. 36th (Wm. M. Van Buren).

SCRANTON—Levy Stone Co.; J. Levoy, jobs dark colored coats; 21 W. 32d (Fellows Buying Corp.).

SOUTH BEND—Geo. Wyman & Co.; F. W. Greene, notions, jewelry, toilet goods, novelties; 315 4th Av. (D. G. Alliance).

STEUBENVILLE, Ohio—Reiher's; H. C. Debert, piece goods, draperies, underwear, curtains; Pennsylvania.

ST. JOSEPH—Tuttle-Campbell Dry Goods Co.; A. B. Heatwood, piece goods; 60 Worth (White & Pardee).

ST. LOUIS—Stix, Baer & Fuller; Mrs. E. Grace, women's sport wear; 463 7th Av. (H. Hirsch).

ST. LOUIS—B. Nugent & Bro. D. G. Co.: A. Wolff, upholstery, trimmings; J. Levinson, jobs white confirmation dresses, silk, cotton and tunic blouses special basement sale, English broadcloth blouses, extra size; 112 W. 38th, 19th floor (National Dept. Stores, Inc.).

ST. LOUIS—Aaron-Fleischer Silk Co.: I. Aaron, silks; S. Fleischer, silks; Pennsylvania.

ST. LOUIS—Sonnenfeld's, Inc.; M. Watnick, large quantity jobs basement cotton dresses; 501 7th Av. (Oscar Abel).

ST. LOUIS—Hirschfield Bros.; C. Hirschfield, new Fall dresses; 36 W. 32d (S. J. Kasladorf).

ST. LOUIS—Famous & Barr Co.; W. H. Grocock, women's, children's knit underwear; 1,115 Bway, (E. M. Sostman).

ST. PAUL—Macey Co.; Mrs. R. Silverstein, jobs women's, children's better dresses; 318 W. 40th (J. A. Hershberg).

TOLEDO—Lasalle & Koch Co.; H. Weinstock, mdse. mgr. women's ready-to-wear; Bway & 34th, 10th floor (R. H. Macy Building).

TROY—Trojan Maid Mfg. Co.; F. A. Applebaum, trimmings and materials; boys' Fall suits and children's dress line; 18 W. 21st.

UTICA—A. S. & T. Hunter Co.; J. McMahon, men's furnishings; 432 4th Av. (D. G. Union).

UTICA, N. Y.—F. W. Sessions Millinery Co.; J. V. Clement, silks, velvets, ribbons, millinery, hats, flowers; 320 5th Av., Room 816.

WASHINGTON—Woodward & Lothrop; upstairs store, Miss M. D. Collins, neckwear; Miss J. W. Brayton, ribbons; Miss E. McGill, laces, yellings; Miss S. Eber, negligees; downstairs store, E. S. Robinson, merchandise manager; J. H. Mahoves, shoes; 370 7th Av., Room 1701.

WASHINGTON—M. J. Goldenberg; A. M. Domb, georgette dresses, printed silk dresses, fine Summer dresses, striped silk broadcloth dresses; 8-9 A. M.; Claridge.

WASHINGTON—The Hecht Co.; S. B. Loveless, Mr. McCaw, men's clothing; 1,150 Bway (F. Lilienthal & Co.).

WASHINGTON—The Hecht Co.; Miss L. Langenkamp, Summer dresses; Mr. Bernstein, boys' clothing; 1,150 Bway (F. Lilienthal & Co.).

WASHINGTON—Lansburgh & Bro.; S. Goldstein, men's wear, women's hosiery, gloves; D. L. McCarthy, house furnishings, Fall toys; P. Cohen, dresses, basement; Miss F. E. Kerr, millinery, basement; 128 W. 31st (American Retailers Assn.).

WASHINGTON—Palais Royal; C. F. Werner, basement, hosiery, knit goods, umbrellas; 220 5th Av. (F. Atkins).

WHEELING, W. Va.—The Hub; Mr. Sears, infants' and children's wear; 131 W. 35th (Hoffman & Hartbiay).

WILKES-BARRE, Pa.—Duncan & Homer Co.; Miss K. Barrett, coats, furs, suits, dresses; 105 Madison Av. (Mdse Reporting Co.).

WILKES-BARRE, Pa.—Justin Bergman; Mr. Bernhard, jobs coats; 131 W. 35th (Hoffman & Hartbiay).

WILKES-BARRE—Louis Bergman; Miss Hopkins, millinery; 131 W. 35th (Hoffman & Hartbiay).

WILLIAMSPORT, Pa.—Brozman's Women's Shop; K. Schwartz, jobs silk underwear and full-fashioned silk hosiery, silk underwear; 1,170 Bway (Weisman & Miller).

WORCESTER, Mass.—C. T. Sherer Co.; W. L. Frank, piece goods; Brostell.

### Chosen for Agriculture Post.

WASHINGTON, May 11.—John T. Caine 3d of Logan, Utah, has been selected to head the Packers and Stockyards Administration in the Department of Agriculture, succeeding Chester Morrill.

## FUR AUCTION OPENS WITH GOOD BIDDING

### Wild Cat Brings Top Price of $17.75, With a Demand for Northern Skins.

### AUSTRALIAN FOX ADVANCES

Sale Will Continue Nine More Days —First Session's Receipts Total $600,000.

Bidding for wildcat was the outstanding feature of the $6,000,000 sale of raw furs that began in the Masonic Hall here yesterday, under the direction of the New York Auction Company, Inc. The sale will continue nine days more. Under the stimulus of good competition, this fur, which is sheared and made up into coats under the name of American panther, reached a top price of $17.75. The Northern skins were wanted most, and they fetched prices averaging 25 per cent. above those obtained for the same article in the company's Winter sale.

Selling began with an offering of more than 9,000 litch. Between 400 and 500 prospective buyers were present when the hammer was raised on the first lot by Auctioneer J. Gordon Noakes, but, as litch is a trimming fur, bidders warmed up to it a bit slowly. It reached a high price of $3.90. About 2,800 lynx followed, and they gave evidence of the easing off in the market that has come about recently. An extra choice lot sold at $45, and despite the softening tendency of prices generally, the collection averaged 15 per cent. above the Winter sale.

A rise of 10 per cent. was registered by Australian fox, of which 2,983 were disposed of. Following them about 2,300 white fox were put up. Although they were quite generally neglected by buyers—and a good portion of the collection was said on the floor of the salesroom to have been "laid in" by the shippers—the best white fox reached $40.50, which was high price for the day.

An important collection of red fox, numbering 21,155, was the last to go on the block. Bidding for these goods was uneven, with the result that only the German and Swiss goods went above the company's Winter sale levels. Top for red fox was $38.50. Sales for the day totaled $600,000.

Below are shown the highest prices received for the furs yesterday and the way the average prices compared with those for similar furs at the Winter sale:

| | High Price, Per Ct. | Advance, Per Ct. |
|---|---|---|
| Fitch | 45.00 | 25 |
| Lynx | 46.00 | 15 |
| Wildcat | 17.75 | *35 |
| Australian fox | 4.20 | 10 |
| White fox | 40.50 | †15 |
| Red fox | 38.50 | †15 |

*This advance was on Northern skins. Western went up 20 per cent., while Southwesterns and Southerns were unchanged. †Decline. ‡This advance was in German and Swiss fox. Alaskas and Northwesterns were unchanged. Eastern and Eastern Canadian fox dropped 10 per cent., as did Russian and Siberian skins.

The sale will be continued today with a collection of 7,000 beaver, the first to come up. After them will come nutria, marmot, otter, ermine, kolinsky and squirrel. Nearly 378,000 of the last named will be put on the block.

### Smith Rug Prices Are Lower.

Generally lower prices are contained in the Fall list of carpet and rug quotations that was issued to the trade yesterday by the Alexander Smith & Sons Carpet Company. The new figures are guaranteed against decline to Sept. 1, but are subject to advance without notice. Compared with the company's last Spring list, which was sent out on Dec. 15, the following showings are made by the 9 by 12 sizes:

| | Fall List. | Spring List. |
|---|---|---|
| Ardsley axminster | $30.00 | $31.20 |
| Carlton axminster | 33.50 | 36.00 |
| Yonkers axminster | 41.40 | 45.00 |
| Kirman axminster | | 47.40 |
| Hudson tapestry | 15.60 | 17.10 |
| Manor tapestry | 18.80 | 20.40 |
| Nepperhan tapestry | 21.20 | 24.00 |
| Katonah velvet | 20.10 | 22.20 |
| *Palisade velvet | 28.80 | 30.60 |
| *Colonial velvet | 38.40 | 40.20 |
| *Wilton velvet | 50.40 | 54.00 |

*Fringed.

The carpet prices show declines ranging from 10 cents a yard to $1 on 6-4 sterling velvets.

Wholesale Only

HURRAH!
THE IMPOSSIBLE ACCOMPLISHED!
*GET IN ON THE*
SALE
OF 100,000 DRESSES
*ACCLAIMED*
*By Buyers Everywhere*
*As the Dress Event of the Season.*

Buyers tell us repeatedly these values defy competition. Dresses of equal quality are selling at double the price. That's why they're sweeping the country, rolling up big sales and profits for buyers who are on the job right now.

IMPORTED ENGLISH
BROADCLOTHS
In Pastel Stripes and Plains
AND
BUTTERFIELD'S
Printed Voiles
To Retail Profitably AT
$2.88
With Labels. Also Plain and Bordered Voiles From Leading Mills.

GENUINE HONAG'S Shantungs
In all the latest Summer colors. Each dress has a label. Beautiful colors.
TO RETAIL PROFITABLY AT
$3.88

J. R. SIMON & CO.'S RADIONE ALL SILK Tub Silks *Plains*
and checks and stripes. Wonderful assortment of colors.
GALY & LORD Mohpacs
In wonderful colors and styles.
Printed Novelty Cloths
TO RETAIL PROFITABLY AT
$4.88

Miller Brothers
MANUFACTURERS OF "KLASSIN MAID" DRESSES
225 West 35th Street, N. Y. City

Wholesale Only

BUSINESS BOOSTERS!
Retailing Profitably at
$5
BEADED FLAT CREPE DRESSES
SIZES 16 TO 44
12 High Shades
10 Attractive Styles
ON THE RACKS
MAX SCHNECK & BROS.
463 7TH AVE.

Wholesale Only

Presenting a Group of Choice, Strikingly Attractive
"Flatone"
FROCKS
of Soft, Clinging, Good-Looking
FLAT CREPE
Laced, Most Artistically with
Real Baby Irish Lace
To Retail without Difficulty and with Big Profit at
$15

THE stores that have been featuring "Bijou" Styles and Values this Spring have done tremendously well. For the most colossal Values in "Fifteen-Dollar-Retailers" you simply must come here! In this sphere, "Bijou" can neither be outwitted nor out-valued . . . Frocks in every conceivable fabric . . . Thousands to choose from . . . Delivery immediately!

BIJOU DRESS CO.
*"The House of Lightnin' Dress Values"*
501 SEVENTH AVENUE, NEW YORK CITY
Chicago Office: 134 South Market Street
St. Louis Office: 1209 Washington Avenue

Wholesale Only

Sold and FEATURED by Fifth Avenue's greatest and most successful stores
Kane 2 piece Sport Frocks
of Genuine
Gold Mark Two-Tone Balbriggan
*You'll be in good company in featuring these fast sellers*
Write, phone or wire for sample assortment.
M. J. Kane
Lefcourt-Marlboro Building, Broadway at 36th Street
*Makers of the Famous Bluebird Better Hand-made Dresses*

# UPHOLDS CALIFORNIA ON ALIEN LAND LAW

## Supreme Court Declares Statute Does not Violate Constitution Nor Japanese Treaty.

## CITES RIGHT OF DISCRETION

### Associate Justice Butler Says State Has Wide Power in Classifying Eligible Persons.

*Special to The New York Times.*

WASHINGTON, May 11.—Neither the Fourteenth Amendment of the Constitution, which guarantees that property shall not be taken without due process of law, nor the Japanese-American treaty of 1911 is violated by a decision of the California courts which held that under the State Alien Land law an American could not transfer land to a Japanese, the Supreme Court held today, in an opinion handed down by Associate Justice Butler.

W. A. Cockrill, the American, took title to the land and turned it over to S. Ikada, who said it was for his children, who are American citizens. California's authorities argued that Cockrill acted as trustee for Ikada, who, as an alien, could not hold the property. Attorneys for the defense stated that Cockrill's trusteeship was for the Ikada children, who were Americans.

In the Superior Court of Sonoma, the two men were convicted of conspiracy to violate the Alien Land law, after which they appealed to the District Court of Appeals of California, alleging that the rule of evidence or presumption raised through Section 9 of the Alien Land law, and given as a charge to the jury, violated the Fourteenth Amendment, and also was against the treaty. But the Court of Appeals confirmed the decision of the lower court. The Supreme Court of California declined to reopen the case, and it was brought to Washington on a writ of error.

In his opinion of today Associate Justice Butler said:

"The statute is not repugnant to the equal protection clause. The rule of evidence applies equally and without discrimination to all persons—to citizens and eligible aliens as well as the ineligible. In the application of the law at the trial, no distinction was made between the citizen and the Japanese. Plaintiffs in error maintain that invalidity results from that fact that, where payment of the purchase price is made by an ineligible alien, the law creates a presumption of a purpose to prevent, evade or escheat, while no such presumption arises where such payment is made by a citizen or eligible alien. But there are reasonable grounds for the distinction. Conveyances to ineligible Japanese are void to the State and the lands conveyed escheat.

"The State has a wide discretion and may classify persons on bases that are reasonable and germane, having regard to the purpose of the legislation."

The Justice added:

"The fact that in California all privileges in respect of the acquisition, use and control of the land for agricultural purposes are withheld from ineligible Japanese constitutes a reasonable and vital basis for the rule of evidence.

"It is plain that the treaty does not furnish any protection to Japanese subjects in this country against the application of a rule of evidence created by State enactment that is not afforded them by the due process and equal protection clauses of the Fourteenth Amendment. As the law does not contravene these constitutional provisions it must be held not to violate the treaty."

## CHILDREN'S ART EXHIBIT.

### Work of Youngsters Under 12 Shown at the Hudson Guild.

Pictures by children for children are being shown at the Hudson Guild, 436 West Twenty-seventh Street, until Saturday. The exhibit includes the art work of the Cizek School of Vienna, and the Roerich, Walden, Lincoln, Bellevue hospitals and Horace Mann schools, Hudson Guild and the Modern School of Stelton, N. J. The exhibition is open in the afternoon from 3 until 6 and in the evening from 7:30 until 10 o'clock. The children whose work is shown are under 12 years of age and are permitted to choose their own forms of expression and develop them spontaneously.

The Hudson Guild's exhibit is largely clay modeling and weaving. The prints and reproductions of pupils of the Cizek school are brilliant in color. The Walden school, whose pupils are only 3 when they begin art work, the Modern School of Stelton and the Horace Mann give their pupils few specific instructions.

The Roerich Museum class had not more than one semester's instruction, being pupils in the dancing and music classes. In this class also are the Lincoln and Bellevue Hospital classes, who illustrate their stories in colored chalk, charcoal or water colors.

The Bellevue Hospital school in addition to out-of-door work and illustrations for stories sent some toys, among them a merry-go-round with caparisoned horses and a miniature toy shop containing tiny playthings. Most of those furnishing these exhibits are orthopedic cases, and some have been in the hospital since their birth.

## STEAM SCREENS LOOTING.

### Boston Railway Men Accused of Thefts of $20,000 From Cars.

BOSTON, May 11.—Under cover of clouds of steam, purposely released from a locomotive in the South Station here, between $20,000 and $25,000 worth of American Railway Express Company shipments have been stolen by a group of railway employes in the last three months.

The thefts were revealed by the arrest of three railway employes tonight. The police say that eight more men, including an engineer, will be taken into custody tomorrow.

The police said that the thefts were made from baggage trucks on the station platforms. The trucks to be looted were drawn along the platform, and as they reached a point opposite a certain locomotive the engineer allowed clouds of steam to escape from the cylinders, under cover of this screen packages containing furs and other valuable clothing were removed.

## DISAPPEARS IN SONORA.

### American Rancher Is Believed Slain by Cattle Rustlers.

NOGALES, Ariz., May 11.—Mexican Federal troops, police from Nogales, Sonora, and cowboys have spent a fruitless two days in search of George Jerri, American rancher, who disappeared from his ranch home near Quijano, Sonora, last Thursday. Jerri's riderless horse returned to the ranch Saturday and since that time scores have been scouring the countryside. Searchers believe he was killed by cattle rustlers.

The American Consul at Nogales has telegraphed to Governor Bey of Sonora asking that the State make every effort to find the missing man.

### On Trial for Slaying Convict.

Every witness in the trial of Louis Chapman, 28 years old, of 83 Grafton Street, Brooklyn, who went on trial in the Bronx County Court yesterday for the murder of Frank Silver in the penitentiary on Hart's Island on Nov. 24 last, will be a convict. Nine jurors were chosen yesterday. The case will be heard by Judge Burt J. Humphrey of Queens, who will sit for Judge Albert Cohn since the latter was disqualified by his investigation of the case when he was an Assistant District Attorney.

# *TELLS OF CANADIAN AND AMERICAN UNITY*

## *Sir Robert Falconer Says Peoples Understand Each Other as None Others Do.*

Copyright, 1925, by The New York Times Company. By Wireless to THE NEW YORK TIMES.

LONDON, May 11.—Sir Robert Falconer, President of Toronto University, who is about to deliver the Watson Chair lectures arranged by the Sulgrave Institution, was entertained by the Pilgrims at luncheon in London today, Lord Desborough being in the chair.

Sir Robert, replying to a toast to his health, said half the trouble the foreign and Colonial offices used to have with regard to the United States was due to Canada. Now the boundaries and fisheries had been settled because Canada got her own way. In the United States in those days there were prominent men who talked about annexation because they said the country to the North was dragging in Britain to deal reluctantly with things that were specifically North American and in conflict with the Monroe Doctrine. These things were past and in Canada they had got over their embitterment.

The United States had changed profoundly in her attitude toward Canada and, what was the most fundamental change of all, the United States now accepted them as people with its own destiny going its own way.

The United States had become more sure of herself and she had discovered that Canada had become her second best customer; that Canada's natural resources were vastly greater than she had ever imagined and that owing to similarity of social ideals her commercial relations with Canada were almost the most important she had. There was good reason why the two countries should be good friends and they were good friends.

Canada in the future could be a very decided influence in creating that spirit for which the Pilgrims stood. Canada understood the English-speaking American and the latter understood them as no other two peoples in the world understood each other. Canada was in the very centre of the world, not of the world that had been but of the world that was to be. They had a most important function to perform in attempting by their community of life and understanding to weld together the English-speaking peoples.

Colonial Secretary Amory, who followed the Chairman, alluded to the increasing importance in the development of the United States and of the British Empire, and of Canada occupying a mediating and linking position. The world in the future was going to be largely influenced by air communications, and if possible air routes were examined it would be found that Canada was far nearer to this country than those of the United States. She was a growing power which could explain America to the British Empire and could explain the British Empire to the United States.

The American Ambassador was among many distinguished persons present.

# *'SECRET MEMORANDA' COME UP IN COMMONS*

## *Chamberlain Is Non-Committal on Alleged Documents Published in America.*

LONDON, May 11 (A.P.)—The New York World's publication of an alleged secret memorandum which it was said had been sent to members of the British Cabinet by Foreign Minister Chamberlain, and which was said to outline the Government's position on European policies, came up today in the House of Commons when Ramsay MacDonald, former Premier, drew Mr. Chamberlain's attention to the subject and asked if he had a statement to make.

In reply Mr. Chamberlain referred to a question asked in the House two months ago regarding the text of a similar memorandum which it was said appeared in The Chicago Tribune. Mr. Chamberlain said he had asked at that time to be excused from giving either an affirmative or negative answer.

"It is not in the public interest that I should give information as to what memoranda are prepared in the Foreign Office for the use or for confidential communication with my colleagues here or with other Governments of the British Empire, the Foreign Minister said.

"I may add," said Mr. Chamberlain, "that the policy of his Majesty's Government was explained by me in my speech March 24 after my return from Geneva, and remains unchanged by subsequent events."

Mr. MacDonald pressed the matter, saying that the text published in The World did not accord with what Mr. Chamberlain had announced in the House. Mr. Chamberlain deprecated that the Government should be called upon to explain "whether what purported to be a confidential document, which if it were must have been improperly obtained, was or was not accurate."

He added that any statement of policy of the Government which is in contradiction to the statement of policy he had already made has "no authority whatever."

Replying to Commander Kenworthy, Liberal leader, Mr. Chamberlain said the document had not been circulated by his department. Reiterating his belief in the good faith of members of his department, he said he regretted that any aspersions should be even suggested against them.

## MOUNTAINS BLOCK AIRSHIP.

### Dirigible TC-5 Fails in Flight From Aberdeen to Pittsburgh.

PITTSBURGH, Pa., May 11.—The United States dirigible airship TC-5, which left the Aberdeen, (Md.) proving grounds early this morning on a test flight to Pittsburgh and points in Ohio, returned to its starting point this afternoon.

The flight was given up when difficulty was experienced in trying to cross intervening mountains.

Word that the flight had been given up was received in a telegram to D. J. Parker of the United States Bureau of Mines, which did not state at what point the TC-5 had turned back.

The flight was attempted to test the practicability of using dirigible balloons to rush mine rescue crews and equipment to mine disasters. Bureau of Mines officials believe airships could land rescue crews at the scene of mine accidents several hours quicker than if transportation was by rail.

## EDITOR QUITS ELLIS ISLAND.

### Journalist Who Came in Steerage Is Promptly Admitted.

Armando Casarino, cable editor of La Critica, an afternoon daily paper in Buenos Aires, who arrived in the third class of the Lamport & Holt liner Vauban on Sunday, bringing a letter from the President of his country to President Coolidge, was taken to Ellis Island yesterday morning and admitted for a temporary stay in the United States after being questioned by Henry H. Curran, the Commissioner of Immigration.

After the regular formalities, the editor was shown over the buildings on Ellis Island and expressed his satisfaction with the manner in which the immigrants were handled. He said that he will write articles on his experiences when he returns to Buenos Aires.

### Gets 30 Days for False Statement.

A sentence of thirty days in the workhouse was imposed on Jacob Laskowitz, 31, of 1,646 Union Street, Brooklyn, in Special Sessions yesterday on his plea of guilty to making a false financial statement on which he obtained credit. Laskowitz formerly was President and Secretary of the Fifth Avenue Shirt Shop at 122 Fifth Avenue. On Feb. 28 last he obtained $552 in credit from Reichenbach & Co. on a statement that the net worth of his firm was $31,000, when its actual worth was less that $10,000.

# 60 ROME PILGRIMS SAIL ON LINER TODAY

## Many of Presidente Wilson's Passengers to Attend Holy Year Celebration.

## BERMUDA STILL ATTRACTS

### Caronia and De Grasse Arrive With Big Lists From England and French Ports.

Passengers due to sail today for Naples, Palermo and Trieste on the Presidente Wilson of the Cosulich Line include sixty pilgrims bound for the Holy Year celebrations in Rome.

Among those sailing are:

Miss Julia L. Avery,
Mrs. F. H. Bacon,
Mrs. Henry Bacon,
Archie Bell,
Miss Edith Calvert,
Mr. and Mrs. James S. Bent,
Very Rev. J. G. Cushman,
James Dana,
Mr. and Mrs. F. D. Dunn,
Dr. and Mrs. L. D. Fricke,
Miss Marion Gray,
Dr. and Mrs. H. F. Hansell,
Mrs. A. T. Healy,
W. R. Kales,
Miss Nellie Kelly,
J. W. Kline,
Miss Elizabeth Lane,
Miss Alice L. Larkin,
Rev. Hugh Lynch,
Miss Ethel Madden,
Rev. E. F. Malloy,
G. A. Morgan, Jr.,
Miss M. B. O'Shea,
Harold W. Parsons,
Rev. J. J. Patterson,
Miss E. F. Preston,
Miss Irene Rubin,
Miss Emily Rice,
Miss Helen Rice,
E. R. Sharp,
Mr. and Mrs. James H. Simpson,
Mrs. Clara Vigo,
Miss Christine Vigo,
Capt. R. D. White, U. S. N.,
Mrs. White,
Dr. and Mrs. A. C. Zenos,
Miss Mildred Zenos.

Among the passengers leaving today for Bermuda on the Fort Victoria of the Furness-Bermuda Line are:

Mr. and Mrs. W. H. Mayor,
Howard Mathews,
Mr. and Mrs. Garland P. Peed,
Mr. and Mrs. George Brown,
Mr. and Mrs. J. J. Strong,
F. B. Tompkins,
Mr. and Mrs. B. C. Matthews,
Miss E. C. de l'Etoile,
Mr. and Mrs. W. C. Merrill,
M. Sommels,
M. Kitt,
E. Shumway.

Out-of-town passengers are:

Mr. and Mrs. M. Forget,
Mrs. E. M. Fischer,
Mr. and Mrs. Nathan Snyder,
Miss O. Messer,
Miss H. Messer,
Mr. and Mrs. S. M. Opper,
Miss R. Thompson,
Mr. and Mrs. Richard Tilghman,
Mr. and Mrs. P. Bigelow,
Miss M. Slicer,
Miss V. Thompkins,
Mr. and Mrs. S. Crosby,
Miss G. Moore,
Miss E. Driscoll.

Some of the passengers who arrived yesterday from Glasgow and Moville on the Anchor Liner Columbia were:

Robert Alexander,
David Anderson,
James Buchanan,
Miss Sarah Burke,
Miss Nellie Byrne,
Miss Julia Clokie,
David M. Cory,
Andrew Donald,
Mr. and Mrs. John Duff,
Miss Jean Duff,
Miss Frances Duff,
Mr. and Mrs. Kenneth Gray,
Robert Kerr,
Mr. and Mrs. Graham Kelly,
Wm. MacDonald,
Mr. and Mrs. James D. Mackenzie,
Robert and Parnell,
Charles Sheerin,
Mrs. A. C. M. Smith,
Archibald Leitch,
George Wright,
Matthew Fyle,

Among those who arrived yesterday from Liverpool and Queenstown on the Cunarder Caronia were:

Mrs. C. Balling,
M. P. H. Brumell,
Mr. and Mrs. C. A. Butts,
F. S. Cotton,
Miss M. Cundill,
N. Couser,
Mr. and Mrs. J. Couser,
J. K. Cravers,
J. B. Keane,
Dr. and Mrs. H. H. Gossage,
Mrs. F. M. Horton,
Miss A. J. Murphy,
Miss N. T. Moran,
R. Rostron,
Miss C. Sullivan,
Miss S. Reardon,

Arriving yesterday from Havre on the French liner De Grasse were:

J. Audibert,
G. Bosserdet,
C. Bruyere,
E. Belin,
Y. Barranco,
B. Bigelow,
J. Binda,
A. Bennett,
J. A. Burkart,
I. Bortsmik,
Mrs. G. Caskie,
Miss G. Caskie,
Mrs. M. Caffard,
M. Deutsch,
C. Duzy,
E. Davis,
Mrs. M. Hamlin,
Miss M. Krebs,
L. Lacambre,
J. Leclair,
Mrs. M. Leclair,
Miss A. Lux,
A. May,
G. Mortreux,
Mrs. J. Mortreux,
Miss M. Moerman,
M. Ostime,
A. Mognol,
Mrs. M. Newkamp,
Miss A. Newkamp,
Baron Oppenheim,
Henry H. Powers,
Mrs. M. C. Powers,
R. Rengnet,
J. Ribes,
Miss A. Rogalle,
Miss F. de Sales Smith,
R. Tolman,
Mrs. L. Tolman,
P. Verdon,
J. Verdon,
L. Vonn,
F. Vogrie,
F. Wessels,
Miss H. Allen,
Miss F. Brown,
Mrs. S. Cadorette,
Miss M. Cadorette,
Miss V.L. McEnaney,
Miss R. D. Howe,
Miss L. M. Labolteaux,
Mrs. V. Masqueller,
C. Putinier,
Mrs. E. Pinkin,
M. C. Rinehart,
Mrs. Alice Richards,
Capt. G. Schlicker,
Mrs. G. Schlicker,
Mrs. M. T. Swallow,
Mrs. M. Trowbridge,
Carl Warner,
Miss G. Weinschter,
Miss A. Zeregs,
Miss M. Zydeman.

# SAYS U. S. MUST BACK SHIPS

### Senator Jones Would Keep South American Service at Any Cost.

United States Senator Wesley L. Jones, Chairman of the Senate Committee on Commerce, returned yesterday on the Pan America of the Munson Line, on which he and Mrs. Jones made the trip to Buenos Aires and back. He said the steamship service to South America must be maintained indefinitely, whatever the cost to the country.

"This is of tremendous importance for our commerce and our relations with South America," Senator Jones said. "If we cannot get adequate assurance that private capital will continue the service, the Government must do it. We must see to it that as these ships become old and worn out they are replaced by better and faster liners. It is also important that we get another vessel as a reserve for the line. The four ships now in operation will, in the course of time, need repairs and overhauling and we must not permit the service to be interrupted."

The Senator said he was opposed to the suggestion of the American Steamship Owners' Association that the Shipping Board should be reduced from seven to three members, appointed without regard to political affiliations or geographical position.

"I intend to introduce a bill at the next session of Congress to separate the duties of the Board and Fleet Corporation, leaving the former to consider questions of policy and the latter to have control of the ships," he said.

## DODDS SALE BRINGS $6,500.

### Highest Price Paid Was $1,120 for Eight Queen Anne Dining Chairs.

The first of three sales of the Chamberlin Dodds collection yesterday at 28 East Fifty-second Street, under the auspices of the Rains Galleries, brought $6,500.

A set of Queen Anne dining chairs, six side and two arm chairs, with spoon backs and shaped seats in leather, were bought by R. Livingston for $1,120, the day's highest price. J. W. Waterson paid $500 for a Queen Anne writing desk with block front, and Mrs. B. V. M. La Rue paid $530 for a Louis XV. sofa with a shaped walnut frame covered in gros and petit point. J. K. Allen bought eight Heppelwhite mahogany dining chairs with oval backs and carved and pierced centre splats for $600.

Today a number of old Spanish, Italian, Jacobean, Georgian and French pieces of furniture and art objects will be offered.

### Hold Ex-Pugilist for Shooting.

Victor Henn, 25, a former pugilist, is in St. John's Hospital, Brooklyn, in a precarious condition from three bullet wounds in his abdomen, and John R. Brennan, 28, of 1,298 Park Place, also an ex-pugilist, is under arrest charged with the shooting. He was arraigned before Magistrate Folwell in Brooklyn yesterday and held without bail for examination Thursday. According to the police, Henn was in a restaurant early Monday morning when Brennan, without warning, fired three shots at him.

# *MUSSOLINI PREPARES FOR CHAMBER SESSION*

## *He Calls Meetings of Cabinet and Fascisti—Takes Over the Naval Ministry.*

ROME, May 11 (A. P.).—Prime Minister Mussolini has called a Cabinet meeting for Wednesday, previous to the reopening of the Chamber of Deputies on the following day. He also has called a meeting of all Fascist regional secretaries and Fascist Deputies.

On Thursday morning a parliamentary committee will hold a hearing on the new National Defence act. Many Deputies have indicated their desire to speak on the bill to grant suffrage to Italian women in municipal elections, which Premier Mussolini has said would be passed during the coming session.

This morning Signor Mussolini took over the Ministry of Naval Affairs, made vacant by the resignation of Admiral Thaon di Revel. The ex-Minister introduced the Premier to the heads of the various departments, to whom the Fascist leader made a short speech in which he said he trusted the Navy officials for their cooperation, loyalty, devotion and patriotism in keeping the navy up to the standard required for the safety of Italy.

The newspapers announce the probable appointment of Rear Admiral Giuseppe Sirianni as the new Under-Secretary of the Navy, and Vice Admiral Acton as head of the General Staff of the Navy, to replace Rear-Admiral Ducci.

Rear Admiral Sirianni is known for his distinguished service during the Boxer rebellion in China and also during the Dardanelles campaign in the World War. Vice Admiral Acton came into the limelight among Italy's leading naval officers during the war, when he occupied an important post in Premier Giolitti's Government, and distinguished himself during the naval battle of May 17, 1917, when the Austrians were forced to take refuge in Cattaro.

## SOUTH AFRICAN LIQUOR RIOT

### One Native Is Killed as 700 Attack Six Johannesburg Detectives.

JOHANNESBURG, South Africa, May 11 (A. P.).—One native was killed and 100 were arrested as the outcome of an attack upon six native detectives today while making a search. Seven hundred natives participated in the attack and the situation of the detectives became so serious that the European policeman with them was obliged to use his revolver.

The trouble began when native detectives, who were under a European constable, saw that they were outnumbered and summoned reinforcements. Before these arrived the natives made such a violent attack that the European constable, in order to cover the retreat of his men, fired and killed one of the assailants. This demoralized the attacking natives, who fled without offering further assistance.

The incident related in the above dispatch is similar to the recent riot in Bloemfontein, in which four natives were killed and a number wounded when police seized a quantity of Kaffir beer. The illicit manufacture of this beverage is prohibited under new regulations, recently announced.

## GIVES PROHIBITION CREDIT.

### Dr. Dilthey Says There Is Less Cruelty to Animals or Children.

Prohibition has lessened cruelty, William J. Dilthey, founder and leader of the Brooklyn Heights Forum, declared yesterday to the International Conference for the Investigation of Vivisection, held at the Hotel Biltmore. Representatives of forty-six organizations opposed to vivisection attended. "People are less cruel now because they are more sober," said Mr. Dilthey. "In the past when people were cruel to animals or children it was usually found they had a drop too much. After they became sober you would never see them practicing cruelty."

Mr. Dilthey spoke at a luncheon following a business meeting in the morning. Vivisection, cruelty to animals and inoculation of dogs and humans were denounced by other speakers, who included Mrs. Clinton P. Farrell, Mrs. Richard Hardy, founder and President of the Humane Education Society of Chattanooga; Robert R. Logan, President of the American Anti-Vivisection Society; Miss Mabel Macomber, President of the City Playground League; Harry B. Anderson, Secretary of the Citizens' Medical Reference Bureau; Charles Edward Russell, Mrs. George D. Lovell and Harry Wehnager, President of the New Jersey Society for the Prevention of Cruelty to Animals.

## NO BISCUIT FOR BALTO.

### Gunnar Kasson and His Dogs Are Stranded After Movie Venture.

LOS ANGELES, May 11.—Gunnar Kasson, Northland musher, who came into the limelight and a movie contract through his sensational dash to Nome with anti-diphtheria serum, has found little fame and no fortune since coming here with Balto and the rest of his dogs, he related in a complaint filed with the State Labor Department here today.

Kasson alleged he was brought to Los Angeles by Leo Lesser, operator of a string of motion picture theatres, with an offer of $200 a week for him and his dogs, the contract to run ten weeks. So far, he says, he has received but $667.99, and as a result finds himself without even transportation money back to Alaska, let alone dog biscuit for Balto.

The hearing has been called for Friday, at which Lesser will be asked to explain. Meanwhile, at his Los Angeles office, the information was given out that "Kasson has been fully compensated for his services with us to date. He simply pulled out and left us flat after four weeks' work."

## HARVARD OVERSEERS MEET.

### Visit to President Emeritus Eliot Follows Business Session.

*Special to The New York Times.*

CAMBRIDGE, Mass., May 11.—Twenty-three of the thirty Harvard overseers attended today the annual meeting of their body.

A special group of talks comprising "an education journey of the undergraduate" were given after the business meeting by Henry Pennypacker, Chairman of the committee on the choice of electives; E. W. Whitney, Dean of Freshmen, and G. H. Chase, Acting Dean of the University.

The overseers visited President Emeritus Charles W. Eliot at his home and found him suffering from a heavy cold. President and Mrs. Lowell entertained them at dinner later.

Tomorrow's activities will be largely taken up with visiting different departments of the university.

### $10,924 Judgment for Widow.

The State Industrial Commission filed a judgment for $10,924 in the Supreme Court yesterday against The New York Bulletin, Inc., former publisher of the newspaper of that name, for failure to pay an award made under the Workman's Compensation law. The commission awarded $10,724 and $200 for funeral expenses to Mrs. Jessie Weinberger, whose husband, Morris Weinberger, was injured on March 3 last, while lifting a bundle of newspapers, and died on March 18. Weinberger left two children in addition to his widow.

### Paints Eyes Brown, Loses $1,500.

*Special to The New York Times.*

BALTIMORE, Md., May 11.—Charles J. Fox, a New York artist, gave Commander J. K. L. Ross brown eyes instead of blue ones when he painted a miniature of the latter in November, 1922, it was testified in the City Court today in the artist's suit against the Commander for $1,500. Judge Dawkins decided in favor of Commander Ross.

# SILVER MINE CRASH TOLD IN $35,000 SUIT

## Frank E. Lackey Seeks to Recover From A. J. McAllister and G. E. Farish.

## FROTHINGHAM IN MEXICO

### Is Said to Have Obtained Investments by Many Financial Leaders.

Trial of the action instituted by Frank E. Lackey against Alexander J. McAllister and George E. Farish, for the recovery of $35,000 which it is alleged the plaintiff paid for 15,000 shares of the stock of the El Salvador Silver Mines Company, Inc., will begin this morning in the Supreme Court. Counsel for the plaintiff, the law firm of Ferris, Shepard, Joyce & McCoy, also accuse Thomas H. Frothingham as being equally liable with the two defendants, but he could not be served because of his absence. It was said that he was in Mexico and that his return to this country was problematical.

Frothingham is a son-in-law of the late Henry R. Hoyt, who was the personal attorney of Percy Rockefeller and left about $5,000,000 when he died. Mr. Frothingham was a partner of the defendant, Mr. McAllister, and a member of the brokerage firm of Potter Brothers & Co.

In December, 1921, a petition in bankruptcy was filed against him, when it was alleged that he had transferred $1,500,000 to his wife and had preferred creditors while he was insolvent.

About the same time it was learned that 1,700 investors in the stock of the El Salvador Silver Mines Company had put in about $3,000,000 and that the corporation was without income or funds to carry on the business. The big properties in Central America were shut down.

Among those who invested in the stock at the alleged solicitation of social and business friends were Percy Rockefeller, who is said to have invested about $280,000, and T. A. Howell, the sugar man, who put in more than $150,000. Others who sunk substantial amounts were Vernon C. Brown, the banker; F. B. Adams, the personal representative of Mr. Rockefeller; Eliphalet N. Potter, banker; James Harold Warner, lawyer, and E. D. Dowling, one time President of the mining company and a brother of Justice Victor J. Dowling.

Mr. Lackey, the plaintiff, had personally invested $175,000 at the solicitation of Mr. Frothingham, and went into the same venture again probably in the hope of recouping his loss. It is the second investment that he now seeks to recover.

Counsel for the plaintiff will contend that the stock was sold to their client by false representations that the El Salvador Company had $15,000,000 worth of ore blocked out, that it was making $1,500,000 a year net profits, that the property had $1,750,000 worth of equipment and that the company had $1,500,000 in Liberty bonds.

## SOVIET RECALLS DIPLOMAT.

### Secretary of Embassy in Paris Had Joined Red Demonstration.

PARIS, May 11 (A. P.).—M. Voline, First Secretary of the Russian Embassy here, has been recalled, it was announced today, as a result of protests to Moscow by the French Foreign Office at Voline's alleged participation in a Communist demonstration at Paris.

Soviet Ambassador Krassin today informed the Foreign Office that Voline had been recalled. He became persona non grata to the French authorities after taking part in a meeting of French Communists on April 29.


## BUYERS' WANTS.

*Fifteen cents per word each insertion.*

BENGALINE and failles Wanted—Heavy weights; must be cheap. Mr. Lipner. Ashland 7585.

CHIFFONS Wanted—Open for a quantity, colors or raw. Albert E. Oberfelder, 160 5th Av.

CLOTH Wanted—American 18364 black. Telephone Lackawanna 2048.

CLOTHS Wanted—Juilliards 2559. Bartwinkle-Gleichenhaus. Lackawanna 2938.

COATS Wanted—100 high grade, in silk bengalines, charmeens and Gossenas fur collars and bottoms, at sacrifice price. Steinman Bros., 131 West 25th. Chickering 5241.

COATS Wanted—Stock house looking at better Fall coats, ladies, inbasen and juniors; call with samples all week. 9th floor, Lefcourt Marlborough Building, 1,359 Broadway.

COATS, Suits and Dresses Wanted—Jobs and close-outs at once; cash. From 9 till 1 o'clock. Weinstein & Moss, 40 West 22d St., New York.

COATS Wanted—Looking at snappy styles ladies' junior and stout coats; mornings only. 11th floor, 29 West 32d. Ask for Jack.

COATS Wanted—Jobber looking at better grade of ladies and junior Fall coats; call after 10. Weinstein Cloak Co., 259 West 35th.

COATS Wanted—Placing stock orders; infants', children's, juniors' coats; bring samples. 22 West 32d, 4th floor.

COATS Wanted—Exclusive jobber looking at ladies' Fall coats, better kind only, all week. 149 West 36th, 5th floor.

COATS and Ensembles Wanted—Jobber placing orders, high grade only; looking all week. 5th floor, 222 West 37th.

COATS Wanted—Jobber looking samples all week; juniors', misses' and ladies'; popular prices. 5th floor, 134 West 37th.

COATS Wanted—Jobber placing orders, children's, juniors', misses' snappy styles. 148 West 29th, 4th floor.

COATS Wanted—Looking at better grade misses' and juniors' Fall coats. Leidman & Horwitz. 333 7th Av.

COATS Wanted—Jobber looking at snappy styles Fall coats; mornings only. Aronow Bros., 139 West 35th.

COATS Wanted—Looking at samples of better-made juniors' and girls' coats. 10 West 32d St., Room 1106.

COATS Wanted—Stouts and little women's; looking at samples all week. 265 West 36th, fifth floor.

COATS Wanted—Fall, jobber placing orders children's, juniors', ladies'. 1st floor, 130 West 26th.

COATS Wanted—Placing orders on Fall coats from 8:30 to 5 P. M. H. B. Rubin, 501 7th Av.

COATS Wanted—Better grade samples; mornings only. 9th floor, 134 West 37th.

COATS Wanted—Jobber looking at children's and girls' coats. 100 West 26th, 7th floor.

COATS Wanted—Fall samples, popular prices. Rosenberg-Freed, 64 West 25d.

COATS Wanted—Jobber looking at children's. Frank Bregstein, 463 7th Av.

COATS Wanted — Looking at higher-grade Fall coats. 7th floor, 129 West 35th.

COATS Wanted—Jobber placing orders nice fall coats. 5th floor, 261 West 35th.

COATS Wanted—Ordering better grade Fall samples. 134 West 37th, 4th floor.

COATS Wanted—Looking at better grade coats. 246 West 38th, 8th floor.

COATS Wanted—Placing orders better coats only. 531 7th Av., 1st floor.

COTTON GOODS Wanted—Flock dot voile; will close out quantities; any color or design; must be cheap. Louis Schwartz, 496 Broadway.

COTTON Goods Wanted—Every description, ginghams, etc. Victor Goldman, 46 Walker St.

CREPE DE CHINE Wanted—Printed; large quantity. Leonora Dress Co., 37 West 32d.

DRESSES Wanted—Looking at new Fall models in silks and woolen dresses. 5th floor, 43 West 33d.

DRESSES Wanted—Spot cash paid for jobs of silks and cotton dresses. Call Shaffer, Pennsylvania 5335.

DRESSES Wanted—Jobber will buy any quantity for spot cash. 29 West 32d, 4th floor.

DRESSES Wanted—Jobs cash georgettes, silks, high shades, Pennsylvania 4590.

DRESSES Wanted—Large jobber now placing stock orders on new styles of party, graduation, lace, crepe de chine, flat crepe, georgette and new novelty sport dresses; samples 9-5 daily. 28 West 32d, 7th floor, Pennsylvania 6350.

DRESSES Wanted—Large jobber will pay spot cash for jobs, any quantity of silks, georgettes and sport dresses; no lot too large or too small. 28 West 32d, 5th floor, Pennsylvania 6350.

DRESSES Wanted—Jobber placing orders on new flat crepe and georgette, misses' and women's dresses. Call with samples, 9-12, 247 West 36th, 5th floor.

DRESSES Wanted—Jobber placing stock orders on new novelty sport dresses; call samples, 9-5 daily. St. Leon, 366 5th Av. Wisconsin 9486.

DRESSES Wanted—Open to buy several thousand cotton voiles to sell $2.75; Summer silks to sell $6.75. King-Applebaum, 353 7th Av.

DRESSES Wanted—Large jobber placing orders on Fall silk and cloth dresses; bring samples, 9-12 A. M. 119 West 31st, 10th floor front.

DRESSES Wanted—Large jobber looking at new Fall models in all materials, 9-5. Mr. Schwartz, I. Mittelman & Co., 132 West 36th.

DRESSES Wanted—Will pay cash for any quantity; silks, prints and tub silks; regulars and stouts. Jacobs, Pennsylvania 6815.

DRESSES Wanted—Jobber buying stout and regular dresses; show samples all week. See Mr. Dressler, 14th floor, 501 7th Av.

DRESSES Wanted—Jobbers buying stouts and regular dresses, show samples all week. 14th floor front, 501 7th Av.

DRESSES Wanted—Jobs, silks, any quantity, discarded samples; highest prices; spot cash. Greenberg, Lackawanna 6431.

DRESSES Wanted—Big jobber looking at snappy misses' silk and cloth dresses for the Fall. 28 West 32d, 9th floor.

DRESSES Wanted—Placing orders of new silks, cloth and novelty dresses for Fall, 10-7:30. 10 West 33d, 9th floor.

FUR COLLARS Wanted—Beaverettes, mandelis. Victor Garment, 28 West 25th.

FURS Wanted—Open for quantity belly squirrel collars, cocoa shades; Federal Dye; cash. Dushkind, 35 West 31st.

FURS Wanted—Will buy jobs for cash; wolf, squirrel, beaver and fox. 45 West 27th, 4th floor. Lackawanna 9386.

FURS Wanted—Dog, squirrel and beaver collars and cuffs. 141 West 21st, 4th floor rear.

FURS Wanted—Raccoon and muskrat coats for cash; call all week. Room 604, 1,140 Broadway.

FURS Wanted—Mandelis collars and sets. Amstrad Cloak, 12 West 27th St.

FURS Wanted—Mandel collars, quantity. J. G. Ellis, 151 West 26th.

FURS Wanted—Cheap dog collars. Jacob Leibowitz, 333 7th Av.

GEORGETTE Wanted—2x2, all colors, at 1,000; 97½c regular. Mr. Fleinck, Ashland 1930.

GEORGETTES Wanted — Quantity; cash; must be cheap. Empire, 463 7th Av.

GEORGETTES Wanted—Any color, spot cash. 95 East 29th St., Caledonia 3411.

LINEN Wanted—Quantities; must be cheap. Louis Schwartz, 496 Broadway.

NOVELTIES and Specialties Wanted—If you cater to jobbers exclusively, show us your line. Empire Nov. Co., 2 East 23d.

OVERCOATINGS Wanted—All descriptions; imported only. Supreme Textile, 159 Madison Av. Caledonia 4450.

POIRETSHEENS Wanted—American 09232 navy. Pennsylvania 1961.

POIRETSHEENS Wanted—All colors, for cash. Chickering 4939.

PRINTED Tub Silks Wanted—For cash. Miller & Glun, 25 West 32d.

RADIUM Wanted—White, cheap. J. N. Levene, 159 Madison Av. Caledonia 1026.

SERGE Wanted—8850 black and 8851 blue and black, Stuyvesant 1528.

SILKS Wanted—Tub silk, plain or baby broadcloths; open quantity pastel shades; will pay good price for spot delivery 36 and 40 inch cloth. Miracle Dress Co., 501 7th Av., 15th floor.

SILKS Wanted—54-inch printed crepes, large or small lots for spot cash. Rasser's Textile, 34 East 39th. Madison Square 8357.

SILKS Wanted—Printed crepe de chines; small or large lots, also plain georgettes. Rashind & Soloff, 6 West 32d.

SILK Striped Broadcloths Wanted—Also tub silks; quantity; cash; must be cheap. Empire, 463 7th Av.

SILKS Wanted—Printed and jobs silks for cash. I. S. Bierman, 44 East 29th. Madison Square 1217.

SILK Wanted—Open for quantity of cheap crepe de chine at a price. Miller Schwartz, 104 West 27th.

SILKS Wanted—Any description, any quantity; cash. Lippman, 225 5th Av. Ashland 6226.

SILKS Wanted—Job of printed silks. Trussel Dress, 38 West 32d.

SPORT SATIN Wanted—Cheap. Sloot, 302 5th Av.

SUITS Wanted—Mirror crepe, black cheney's, also black bengaline 4400. Wendrow Textile Co. Ashland 3987.

SUITS Wanted—Looking at better grade ensembles. 246 West 38th, 8th floor.

TRUNKS Wanted—Four, 60 inches high, for dresses. Call Pennsylvania 4300 or write Baum, Kravat, Baum, 550 7th Av.

TUB Silks Wanted — All colors or in the greige. Leo Hoffman, 225 4th Av.

TWILL Cords Wanted — American Woolen Company 186 or similar; all colors. Chelsea 4597.

VOILES Wanted—Printed, dark patterns; also striped broadcloth under 25c. 144 West 37th, 2d floor.

WOOLENS Wanted—Plaids, tricotines, hairline serges, yalamas or similar; cash. Ashland 9600, Ext 15.

WOOLENS Wanted—All descriptions, imported only. Supreme Textile, 159 Madison Av. Caledonia 4450.

## OFFERINGS TO BUYERS.

*Fifteen cents per word

# LATEST DEALINGS IN THE REAL ESTATE FIELD

## MADISON AV. SITE SOLD BY ESTATE

### Robert W. Tailer Heirs Sell the Withington Apartments, at Sixtieth Street.

### DR. N. C. PARTOS THE BUYER

### Operators Buy Altered Building in East Fifty-sixth Street.

Apartment house trading was the feature of yesterday's real estate market, which opened unusually strong, especially in Manhattan.

In the East Fifty-ninth Street section, where operators have been working up considerable activity, two important deals were closed, one of which has been under negotiation for over a year.

This transaction involved the southwest corner of Sixtieth Street and Madison Avenue, which was sold to Dr. Nicholas C. Partos by the Robert W. Tailer estate.

The property, which is known as the Withington apartment house, consists of four five-story altered dwellings, with stores, occupying a plot fronting 100 feet on the west side of Madison Avenue and 108 feet on the south side of Sixtieth Street.

According to Rice & Hill and Edward C. Barry & Co., which firms negotiated the deal, the property was held at $1,250,000.

About a year ago Dr. Partos purchased from Ephraim E. Levy the adjoining ten-story apartment house at the northwest corner of Madison Avenue and Fifty-ninth Street, on a plot 100.5 by 95 feet, known as Hoffman Arms.

With the newly acquired holdings he now controls the entire westerly block front on the avenue from Fifty-ninth to Sixtieth Street, with frontages respectively of 200.10, 95 and 108 feet.

The opposite northwest corner of Madison Avenue and Fifty-ninth Street was sold last week by Samuel J. Flash to Mandelbaum & Lewine. There has been considerable activity in Fifty-ninth Street and adjacent thoroughfares in recent weeks.

The property will be held for investment.

**Operators Buy on Fifty-sixth Street.**

In the same vicinity H. F. Dawson sold to Mandelbaum & Lewine and Max N. Natanson, operators, the six-story altered building on a plot 25 by 100 feet, 9 East Fifty-sixth Street. The property was held at $235,000. Howard Le C. Rooms, the seller, has taken back from the new owners a long-term lease on the property.

The Idaho Realty Corporation, J. Gescheidt, President, sold the twelve-story Idaho Apartment House, 845 to 852 Seventh Avenue, on a plot 75 by 100 feet, valued at $850,000. Bernard Dorf, operator, was the purchaser, Saul L. Davis was the broker.

The same broker also sold for the Gottbros Realty Company, Inc., Samuel Gottlieb, President, the Regent Court, a six-story elevator apartment house on a plot 105 by 100 feet, at 125 to 135 West 111th Street to the V. & R. Realty Company, Louis Rotkin, President. The property was held at $280,000 and rents for $45,000.

**Some Columbus Avenue Sales.**

William Glatzer purchased for the Sigley Realty Company, Inc., 833 Columbus Avenue, adjoining the corner of Ninety-first Street. The broker was John Davidson. The property was held at $80,000.

Joseph J. Gries Company, Inc., in connection with D. Simms, sold for a client to Samuel J. Weiss, 240 to 248 Columbus Avenue, and 101 West Seventy-sixth Street, being the northwest corner, a five-story walk-up apartment house with seven stores on the avenue.

Jacob Goodman resold to John M. Hodges 1,975 and 1,977 Seventh Avenue, a five-story apartment house adjoining the southeast corner of 119th Street, on a plot 37.6 by 100 feet, through Fitzhebert Howell, broker.

John Cadden sold to M. Mellin, 8 West 103d Street, a five-story building, held at $38,000. R. Soloye was the broker.

The United Stores Realty Corporation sold to A. H. Levy and associates 1,290 to 1,294 Third Avenue and 177 East Seventy-fourth Street, being the northwest corner of Seventy-fourth Street and Third Avenue, improved with three four-story and one two-story buildings, containing seven stores and apartments above. The combined plot measures 76.8 by 70 feet, and rents for $17,000. It was held at $165,000. Abraham Saffir and Mark Rafalsky & Co. were the brokers.

The Amer Realty Company, J. E. Mautner, President, sold to an investor 125 and 128 East Twelfth Street, a six-story apartment house, on a plot 45 by 106 feet.

Andresen & Bremer sold to Emanuel G. Bach the twenty-family apartment house, with stores, known as 137 East 110th Street.

A client of Louis W. Osterweis resold to Henry Bullwinkel the five-story tenement at 309 East Ninety-third Street, on a plot 25 by 100.8 feet.

George E. Cohn sold for Fastenberg & Wolinsky, to an investor, 527 and 529 East 117th Street, a six-story new-law apartment house, with stores, on a plot 37.6 by 100 feet. The property was held at $42,000.

## SPECIAL AUCTION SALE BRINGS $209,450 TOTAL

### Manhattan, Bronx and City Island Properties Sold by William Kennelly, Inc.

At the special sales day auction held yesterday in the Real Estate Exchange, 14-16 Vesey Street, William Kennelly, Inc., sold Manhattan, Bronx and City Island properties aggregating in value $209,450.

The six-story elevator apartment house at 225-West 111th Street was knocked down to the Lowe Construction Company for a client for $76,000; the six-story loft building at 24-26 Pitt Street went to Nathan Hemline for $29,750; the four-story brick tenements at 213 and 215 East 110th Street were sold to William Byron for $17,200 each, and the five-story apartments at 58 and 60 East 114th Street brought $52,000 for the two.

The Arthur Holding Corporation bought the vacant plot on the east side of Prospect Avenue, 78.79 feet south of 182d Street, for $12,500. The new owner intends to improve it at once.

Two waterfront lots in City Island, on the north side of Sound View Place, 275 feet east of King Avenue, were bought by W. F. Gilles for $2,400 each.

**Real Estate Notes.**

Raymond C. Demarest joined the sales staff of the Homeland Company and is associated in their Homefield and Homecrest communities.

The Miller Verity Company has moved its offices to 16 Park Row.

John Finck announces the removal of his office to the Canadian Pacific Building, 342 Madison Avenue, corner of Forty-fourth Street.

James R. Murphy conducted an auction sale of the Sylvester W. Hall estate property located at Elmira, N. Y. The total realized was $109,927.50. The property consisted of fourteen dwellings and 102 lots located in the Maple Avenue residential section.

## Fifth Court Decision Enjoins The Use of the Term 'Realtor'

A judgment and decree upholding the National Association of Real Estate Boards in confining the use of the coined term realtor to active members in good standing of its constituent boards has just been handed down by the District Court of the Second Judicial District for Weber County, Utah.

The judgment and decree was issued in the same week as a similar decree issued by the Circuit Court of St. Louis, Mo., enjoining against the unauthorized use of the term realtor "or word of like appearance." It is the fifth injunction to be issued by the courts of various States in the last nine months restraining individuals or firms from advertising themselves as realtors without being active members in good standing of some constituent board of the National Association of Real Estate Boards and the second to be issued by a Weber County (Utah) District Court.

## HOTEL GREGORIAN SOLD TO INVESTOR

### T. Frederick Lee Buys Fourteen-Story Building, With Furnishings, in West Thirty-fifth Street.

The Legold Corporation (Lewis C. Goldman and Louis Levy) sold the Hotel Gregorian, 40 to 44 West Thirty-fifth Street, a fourteen-story hotel on a plot 60 by 100 feet.

The hotel has about 200 rooms and 125 baths and was sold complete with its furnishings and equipment to T. Frederick Lee of 303 Fifth Avenue, who is an investor but will continue to have the property operated as a high-class hotel. The property was held at $850,000. Adolph Meyer was the broker.

## COMMERCIAL SPACE IN CONTINUED DEMAND

### Brokers Report Many Leases in Manhattan Buildings for Office and Business Use.

Brokers reported a favorable demand for business space yesterday.

Spear & Co. leased the third floor at 23 and 25 East Twenty-sixth Street to Shapiro & Son; part of the second floor at 205 West Nineteenth Street to James M. Alverson, Inc., and the second floor at 9 and 11 West Fourth Street to Jacob Brettler.

Moore & Rosenthal, owners of the Devonshire Garage at 207-11 West Seventy-sixth Street, leased from the Schnair Realty Company a six-story and cellar garage, on a plot 251 by 102.2 feet, at 208 West Seventy-seventh Street.

Miller Verity Company leased to the Sheffield Farms Company for a long term of years the following Long Island stores: At 3,438 Edgemere Avenue, Edgemere, for the Taxpayers' Operations, Inc.; at 4,404 Far Rockaway Boulevard, at Edgemere, for the Fadisoru Realty Corporation, and at 9,119 Boulevard, at Hollands, Rockaway Beach, for Louis Lewy. After alterations in the above locations same will be occupied by the lessee.

Charles F. Noyes Company leased a floor in 54 Lafayette Street to W. L. Clark Company, Inc.; a floor in 321 Broadway to Lind-Hendrickson Company, Inc.; for Robert E. Simon offices in 37 Nassau Street to Tulumello & La Porta and to Lillian Guttmann; for American Sugar Refining Company the second floor in 67 South Street to Keating Trucking Corporation; for William F. Kenny an office in 44 East Twenty-third Street to Charles A. Silver and Robert Hammer; in 70 Wall Street a floor to Clarence W. Valentine, and in 307 Pearl Street a floor to Walter A. McCabe.

William A. White & Sons leased to Truly Warner a store at 6 Wall Street, in the First National Bank Building.

Cross & Brown Company leased the ninth floor at 29-33 West Thirty-sixth Street to Henry Borenstein and Isadore Cohen; also space in the American Radiator Building, 40 West Fortieth Street, to Franklin C. Edson, and in conjunction with John J. Fitter, space in the Gospel Tabernacle Building, 690 Eighth Avenue, to Lester S. McCormick and William F. Bishop.

L. Tanenbaum, Strauss & Co., rented 10,000 square feet in the building, 632 and 634 Broadway, to Lo Valle and La Presti; loft in 201 Greene Street, to the Future Hat Company, Inc.; loft in 97 and 99 Prince Street, to L. Radinsky; loft in 39 Bond Street, to Shulman & Steiner; loft in 111 and 113 Bleecker Street, to the New York Hat Company; loft in 102 Bleecker Street, to the Biltmore Hat Company; store and basement 39 Bond Street, to Harry Falk; loft in 35 and 37 Bond Street, to the Practical Pants Company, and loft in 21 West Houston Street, to the Consolidated Hat Works, Inc.

Cushman & Wakefield, Inc., leased a large suite of offices for the Railroad Cooperative Building and Loan Association in the Building Loan Building, 441 Lexington Avenue, to the Asphalt Association; offices in the Canadian Pacific Building, 342 Madison Avenue, to H. Gordon Duval, and with Cross & Brown Company, for the Railroad Cooperative Building and Loan Association, offices in the Building Loan Building, 441 Lexington Avenue, to the Jobson-Gifford Company.

**Estate Sells Block Front.**

Volz & Mass sold for the Meade estate, Judge Thomas E. Thacher, executor, the entire block front on the south side of Thayer Street, having a frontage of 647 feet by a depth of 140 feet, including the corner of Sherman Avenue and Thayer Street, also the corner of Broadway and Thayer Street. The Meade estate has held the property for over sixty years. The transaction was for all cash.

**Academy of Medicine Title Passes.**

Title to the Academy of Medicine property at 15 and 17 West Forty-third Street passed yesterday to James T. Lee, who will obtain possession of the property in two years. Brown, Wheelock: Harris, Vought & Co. were the brokers in the recent sale to Mr. Lee. The academy recently filed plans for its new home at Fifth Avenue and 103d Street.

**Cooperative Buyers.**

Pease & Elliman have sold for the Houston Properties Corporation, represented by Keitt P. Walker & Co., an eight-room cooperative apartment in 1,158 Fifth Avenue, now under construction at the south corner of Ninety-seventh Street, to Dr. B. F. Craig.

**New Heights Apartment.**

William J. Canary, trustee of the Alker estate, sold for the heirs the southwest corner of Edgecombe Avenue and 158th Street, having a frontage of 100 feet on Edgecombe Avenue, to S. Alexander, who will improve it with a six-story apartment house. Douglas V. Stekell was the broker in the transaction.

## PLAN NEW BUILDINGS FOR MANHATTAN SITES

### Development Company Sells Sixth Avenue Block Front—Business Building for 112th Street.

J. Arthur Fischer sold to Nathan Wilson, for the Sixth Avenue Development Company, Inc. (Louis Kovner, President), the entire block front, consisting of fifteen buildings, comprising the entire easterly side of Sixth Avenue between Twenty-fifth and Twenty-sixth Streets, having a frontage of 197.6 feet on Sixth Avenue, depth of 125 feet on Twenty-fifth Street, and depth of 127 feet on Twenty-sixth Street, bringing in $125,000 yearly rentals.

This is the first sale of the property since the sellers purchased the same from Vincent Astor, in 1920. The plot was held at $1,500,000, and negotiations are pending for its resale to a builder, who intends to erect a loft building on the entire plot for the leather and novelty industry.

Plans are in preparation by Deutsch & Schneider, architects and engineers, for the erection of a building to be devoted to stores, offices and showrooms, on a plot 100 by 100 feet, on the southwest corner of Third Avenue and 112th Street.

The building will be of ornamental terra cotta of an unusually attractive design. Although it will be only three stories high, each story will be much in excess of the usual height. It will not occupy the whole of the plot, and the vacant space will later be used for the erection of a moving picture theatre. The property is owned by the B. L. & R. Realty Company, Inc., of which Henry Blitzer is President.

Derschuch & Co., in conjunction with William A. White & Sons, sold for Christian H. Ritter the three and four story tenement and loft building at 446 and 448 Washington Street, between Desbrosses End Watts Streets, on a plot 35 by 80 feet. The Hugh Getty Estate is the purchaser.

Maurice Wertheim sold for the Equitable Trust Company, as trustee of the estate of Eliza Elsner, the four-story building with store, 207 East Fifty-third Street, on a plot 208 by 39 feet, irregular. The sale was for all cash. This is the first sale of the property in fifty years.

The Clemons Realty Corporation, Inc., sold to Blade Estates, Inc., the four-story loft building 259 Seventh Avenue, adjoining southeast corner of Seventh Avenue and Twenty-fifth Street, on a plot 21.6 by 60 feet. Louis W. Osterweis represented the seller. Herman Elkowitz was the broker.

## BUILDER BUYS PLOT FOR BRONX APARTMENT

### Walton Avenue Site to Be Improved With Six-Story Multi-Family House.

Derschuch & Co., in conjunction with L. J. Greenberger, sold for the Madison Iron Works to Henry Boschen the two plots of 50 by 100 feet adjacent to each other on the westerly side of Walton Avenue, just south of 178th Street. The purchaser is a builder, who will improve with a six-story apartment.

Ryan & Waters sold for the Sole Realty Corporation 578, 582, 588 and 592 East 134th Street to M. K. Heisel; 584 and 586 East 134th Street to Edward Reppslager, and 590 East 134th Street to Edward Reingold.

Wormser & Co. resold for A. A. Mohr 637 St. Ann's Avenue, a five-story tenement, on a plot 36 by 100 feet, held at $46,000, to M. J. McCauley; also sold for F. Doeppler to John H. Minners 1,212 Tinton Avenue.

John and Mary Rhem sold through John J. Reynolds the two-story frame dwellings at 326, 328 and 330 East 149th Street, just west of Courtlandt Avenue, on a plot 50 by 86 feet. This is the first sale of this property in over fifty years. The property was held at $70,000.

Agnes A. McGuire sold through McAree & Co. a two-and-a-half-story one-family dwelling, located at 3,053 Perry Avenue, to Gustave Morris for $12,500. The buyer will occupy same.

S. G. Katzen sold for Schnadel & Herzog two one-story taxpayers at 237 to 243 and 253 to 259 East Tremont Avenue, near Webster Concourse, to Joseph Sager. The property was held at $95,000.

Joseph A. Webber & Co. sold a plot on the south side of 204th Street, between Sherman Avenue and Vermilyea Avenue, for Ennis & Sinnott, 100 by 100 feet, for $25,000.

The same brokers sold a plot 225 feet on Sickle Street, between Sherman and Eagle Avenue held at $15,000, to Hattie Reutter.

Jackson & Co. sold for the Basar Realty Corporation, to M. Weinstock the two five-story houses on a plot 78 by 109 feet at 913 to 917 Longwood Avenue, housing thirty families. The property was held at $125,000.

## APARTMENT LEASES.

### Continued Demand for Uptown Manhattan Suites.

Reports from brokers yesterday indicated an increased demand for apartments and suites in widely distributed sections of uptown Manhattan.

Pease & Elliman leased apartments as follows: In 570 Park Avenue, a cooperative apartment house, at the southwest corner of Sixty-third Street, to Mrs. Harold W. Brooks; in the house now being built by the Henessey Realty Company at 159 East Forty-ninth Street, to Miss Helen Gail; in 122 East Fifty-seventh Street, to Walter H. Mann; in the house under construction at 65 East Ninety-sixth Street, to L. F. Weinberger, and in Harperly Hall, at Sixty-fourth Street and Central Park West, to Mrs. J. Le Pelletier.

The Apartment Renting Company, Inc., leased the following apartments: At 225 West Seventy-first Street, to Jess Fry; 200 West Seventy-ninth Street, to John Mace; 1 West Sixty-ninth Street, to L. Lane; 375 West End Avenue, to Mrs. M. Heimbrod; 340 West Eighty-sixth Street, to Charles S. Farnald, and 200 West Seventy-second Street, to Henry Hapkin.

The M. L. Harris Company, Inc., in conjunction with H. P. Goode, leased a furnished studio apartment at 67 West Fifty-second Street for Dr. Alois Merke to Leroy C. Silver.

Butler & Baldwin, Inc., leased the following apartments: At 53 West Fiftieth Street, to D. S. Braisted, V. L. Connelly, Mary F. Chambin, F. H. Thirton and P. E. Evans; at 139 East Sixty-sixth Street, J. Halifax Twining; at 240 West End Avenue, to M. S. Dougherty, and at 404 Riverside Drive, to R. L. Modra.

Harry Sugarman sold for Floranne Realty Corporation property at 225 East 104th Street, near Third Avenue, a five-story tenement, having two stores and eighteen apartments, on a lot 24 by 100, to Merit Realty Corporation, Marcus L. Oak, President.

**Coney Island Transactions.**

John Manfiola sold for Mac-Hen Realty Corporation the store property at 2,417 Coney Island Avenue, to Pasquale Cannella, for investment. The same broker also sold for Frank Vriole to a client a plot 50 by 100 feet on Van Sicklen Street and Lloyd Court.

## PRIVATE HOUSE SALES.

### Residence Buyers Turn to West Side Properties.

Activity in private house sales yesterday centered on the West side, where several uptown residences changed hands.

Mrs. Naomi L. Bercovici sold to the Let Realty Company, Inc., the dwelling at 95 Riverside Drive. The property consists of a four-story residence on a plot 20 by 111 feet. Ernest Tribelhorn Jr. was the broker in the transaction.

William S. Baker & Co. sold for J. M. Nelson to the 1,861 University Avenue Corporation (Schwartz, Rosenberg, Glicken & Schultz) 128, 130 and 132 West Eighty-sixth Street, three private houses, on a plot 60 by 100 feet.

James H. Cruikshank resold to Irving Miller 58 West 130th Street, the three-story private dwelling on a plot 25 by 100 feet which he purchased from J. H. Pierce Realty & Holding Co., Inc. Louis George was the broker.

George Comfort Company, Inc., sold 130 East Sixty-fourth Street for Lydia A. Walter to Mary P. Jones. This is a three-story-and-basement private house which was in the seller's family over thirty years. It was an all cash transaction.

## ASSEMBLES APARTMENT SITE

### Frederick Brown Buys West End Avenue Dwellings.

Frederick Brown purchased the southwest corner of West End Avenue, a group of dwellings, several of which have not changed hands in many years. The plot measures 101.9 feet on West End Avenue and 100 feet on the street.

There are seven dwellings in the group, extending from 511 to 519 West End Avenue and 300, 302 and 304 West Eighty-fifth Street. They are four and five stories high, of various widths. Three of the parcels had been purchased by building interests some time ago in the hope of getting the additional properties on the corner.

Among those who sold were Anthony Paterno, 302 West End Avenue; Emma Dreyfus, 304 West Eighty-fifth Street; Novem Realty Corporation, 511 West End Avenue and 300 West Eighty-fifth Street; J. C. Mayer, 513 West End Avenue; Katherine H. Kearney, 515 West End Avenue, and 517 and 519 West End Avenue from the 207th Street Construction Company. The W. H. Ebbitt Company, Inc., H. D. Baker and A. Robinson were the brokers in the transaction. The improvement of the property at an early date is indicated.

## NEW WEST SIDE PROJECT.

### Fifteen-Story Apartment for West Seventy-sixth Street.

Jack Goldstein and I. Teitelbaum have purchased from a client of Maurice Hyman the three four-story dwellings at 242 to 248 West Seventy-sixth Street, forming a plot 75 by 104 feet, on which they will erect a fifteen-story apartment house from plans by George Fred Pelham, arranged in suites of one, two and three rooms. The house, which is expected to be ready for occupancy in the Spring of 1926, will represent an outlay of about $2,000,000.

Goldstein and Teitelbaum are now completing a fifteen-story multi-family structure at 10 West Eighty-sixth Street and recently acquired the site at 19 and 20 West Seventy-seventh Street for a similar venture.

## EAST SIDE APARTMENT.

### Fifteen-Story Building Planned for Thirty-fourth Street.

The premises at 161-167 East Thirty-fourth Street were sold by the Erdna Building Corporation, Robert Silverman, President. The property is a plot 63 by 98 feet on the north side of Thirty-fourth Street between Third and Lexington Avenues, and was sold to the Omegt Realty Corporation, Dr. Philip Meirowits, President. Dr. Meirowitz contemplates the improvement of the site just purchased upon expiration of present leases next Fall with a fifteen-story apartment building. The cost of the land and proposed improvement will involve an outlay of approximately $1,000,000. The seller was Robert Silverman. William S. Sussman, Inc., was the broker.

## MORTGAGE LOANS PLACED.

### $1,000,000 Placed on Brooklyn and Bronx Apartment Houses.

S. W. Straus & Co. underwrote an issue of $750,000 first mortgage 6 per cent. serial coupon gold bond certificates of the Chanin Construction Company, Inc., secured by two six-story elevator housekeeping apartment buildings recently completed at the southwest corner of Ocean Avenue and Beverly Road, Brooklyn.

Jacob & Emil Leitner, Inc., negotiated for Reich Building Corporation a building and permanent mortgage in the amount of $250,000 on the five-story and basement store and dwelling to be erected on the southeast corner of Hunts Point and Whitlock Avenues.

Hewson, Wolfe & Co. negotiated a loan of $350,000 at 5 per cent. on the bond of the 560 Broadway Realty Corporation, Bernard Blitzer, President, and first mortgage covering the six-story and basement business building on the north side of Prince Street, between Broadway and Mercer Street, on a plot 200 by 100 feet.

Samuel Kronsky, Inc., secured for the Sheinart Realty Company a mortgage loan of $115,000 for five years on the two-story and full basement garage located at the northwest corner of Pearl and Vanderwater Streets. They have also secured for the Weiman-McGinnis Corporation a mortgage loan of $45,000 on the two-story garage located on the east side of Jerome Avenue, 150 feet north of Bedford Park Boulevard. Also a mortgage loan of $29,000 for five years for the S. S. & L. P. Corporation on the one-story garage, 100 by 100 feet, located at 432 to 440 East 162d Street.

Duross Company placed a first mortgage of $55,000 on the six-story apartment house 213 and 215 West Thirteenth Street.

**Jackson Heights Sales.**

The Hub Realty Company sold to J. Stankewich, a builder, property on the east side of Thirty-third Street, 240 feet north of Roosevelt Avenue, 110 by 100 feet, on which he is now erecting detached two-and-a-half-story brick two-family houses.

Kleinman Construction Corporation purchased from Fred G. Randall, through the Hub Realty Company, two parcels of land, each with 100 feet frontage on Thirty-third Street, 100 feet south of Polk Avenue, Jackson Heights, on which they will erect brick four-family apartment buildings.

**Port Jefferson, L. I., Lots Sold.**

A plot of sixty-four business lots in Port Jefferson, L. I., were sold by Howard W. Scott last Saturday.

Some of the buyers included P. Costenzo of 148 Main Street, who bought five lots for a total of $1,220. Regety Presana bought three lots for a total of $1,000. The five lots on Block J were sold to Nicholas Shellow for $700. Miss L. S. Winter of Brooklyn bought two lots for a total of $820.

**Bars Chinese From White Schools.**

JACKSON, Miss., May 11.—The State Supreme Court today ruled that Chinese children are not eligible to attend the white public schools of Mississippi, in reversing and remanding the case of G. F. Rice, et al., vs. Martha Lum, et al., to the Circuit Court of Bolivar County. The high court holds that Chinese children are of the colored race and must attend the negro schools until some provision is made for them by the Legislature.

## TALL HOTEL PLANNED FOR BROOKLYN SITE

### Architects Preparing Plans for Twenty-three-Story Hostelry on Lafayette Avenue Corner.

Shampan & Shampan, architects, have been commissioned to prepare plans and supervise the construction of a twenty-three-story hotel to be erected on the northwest corner of Lafayette Avenue and Ashland Place for S. Welsch Sons, owners. The plot, which is 76 by 125 feet, has just been acquired. It will exceed in height any hotel in Brooklyn and will contain about 450 sleeping rooms. The location is directly opposite the Academy of Music and within one block of every rapid transit line, including the Long Island Railroad depot. Negotiations are under way for the leasing of the hotel. It is estimated that the approximate cost will be about $3,000,000.

The C. I. Realty Corporation, represented by Louis W. Osterweis, sold two newly completed buildings on the south side of Seventy-first Street, near Twenty-second Avenue, to Joseph Kletzel and Lazar B. Kahan.

The estate of John Lefferts has sold through Cruikshank Company, broker, to the Savin Realty Corporation the three block fronts on the easterly side of Flatbush Avenue from Lincoln Road to Maple Street, to Midwood Street, to Rutland Road.

This property had been in the Lefferts family since about 1660. The old Lefferts homestead, which was moved to Prospect Park a few years ago and is to be preserved as a historical relic, stood on the property. The new owner expects to improve the site with stores and apartments.


MORTGAGE LOANS.

$4,250,000 Funds for Second Mortgages on well located property in Greater New York

S. A. ISRAEL

149 Broadway. Hanover 6468

6% 1ST MORTGAGE $55,000

on 6-story fireproof loft building appraised by Ely for $90,000.

Franbro Realty Co.

318 E. 32d ST., N. Y. C.

MONEY $10,000 to $1,000,000 1st & 2d Mortgages

Rent Assignments, Industrial Loans. LOW RATE, QUICK ACTION.

M. I. SELLS CO. 110 W. 40th St. PENN. 2266.


**MASTER'S SALES.**

NOTICE OF SALE.

UNITED STATES DISTRICT COURT.—Southern District of New York.—HUGH McATAMNEY, Plaintiff, vs. COMMONWEALTH HOTEL CONSTRUCTION CORPORATION and BROADWAY, SEVENTH AVE. and 56TH STREET HOTEL REALTY CORPORATION, Defendants.

AMY RAY SEWARDS, Complainant, vs. COMMONWEALTH HOTEL CONSTRUCTION CORPORATION, Defendant.

HUGH McATAMNEY, Complainant, vs. BROADWAY, SEVENTH AVE. and 56TH STREET HOTEL REALTY CORPORATION, Defendant.

TO WHOM IT MAY CONCERN, including stockholders, subscribers to stock and creditors of the defendants in the above entitled proceedings, and all parties claiming to have liens upon any of the property of the defendants, Bidders, and all other parties in interest.

NOTICE IS HEREBY GIVEN that pursuant to the terms of a Decree of Sale of this Court dated April 22, 1925, the property hereinafter referred to, will be offered for sale at public sale at No. 1776 Broadway, in the Borough of Manhattan, City, County, and State of New York, on May 27, 1925, at 12 o'clock noon, in accordance with the terms of said Decree, and the Terms of Sale, and under the direction of the undersigned Joseph F. Day appointed Special Master by said Decree.

The following is a description of the property to be offered for sale, to wit:

ALL that plot of land situate in the Borough of Manhattan, City of New York, bounded and described as follows:

BEGINNING at the corner formed by the intersection of the easterly side of Broadway with the northerly side of Fifty-fifth Street; running thence NORTHERLY, along the easterly side of Broadway, Two Hundred Seven feet, One and Three-quarter inches to the southerly side of Fifty-sixth Street; thence EASTERLY, along the southerly side of Fifty-sixth Street, One Hundred Seventy-two feet, Seven inches; thence SOUTHERLY, at right angles to the southerly side of Fifty-sixth Street, Two Hundred feet, Ten inches to the northerly side of Fifty-fifth Street, and thence WESTERLY, along the said northerly side of Fifty-fifth Street, One Hundred Twenty-one feet, Three inches to the corner aforesaid, at the point or place of beginning. Be said distances and dimensions more or less.

The property will be offered for sale at absolute auction, subject, however, to an upset price of $2,300,000. The Special Master will offer the property first in three separate parcels and then as an entirety. No bid for a separate parcel will be accepted unless the aggregate of the highest bids for the separate parcels exceeds the highest bid for the property as an entirety.

Copies of the Decree of Sale and Terms of Sale, and information concerning property offered for sale may be had at the office of the undersigned, No. 67 Liberty Street, Borough of Manhattan, City, County and State of New York.

JOSEPH P. DAY, Special Master.

CHARLES H. WILSON, WENDELL P. BARKER, ROBERT H. RICHARDS, Receivers and Ancillary Receivers.

ROSENBERG & BAIL, 74 Broadway, N. Y., Attorneys for Receivers and Ancillary Receivers.

**BANKRUPTCY NOTICES.**

UNITED STATES DISTRICT COURT, Southern District of New York.—In the matter of DAVID SCHWARTZ, doing business as the Riverside Pharmacy, Bankrupt.—To creditors of the above named bankrupt and all parties in interest:

SIRS: PLEASE TO TAKE NOTICE that you are directed to show cause before the Hon. Harold P. Coffin, Referee in Bankruptcy, at his office, No. 217 Broadway, Borough of Manhattan, City of New York, on the 13th day of May, 1925, at 10:30 o'clock in the forenoon, or as soon thereafter as counsel can be heard, why an order should not be made and entered herein authorizing Lewis H. Saper as receiver of the estate of the above named bankrupt, to accept the offer of Solomon Leder for all of the assets of the bankrupt, located at No. 193 Dyckman Street, New York City, which offer calls for the payment by the offeror of the sum of $1,500 therefor, and why the receiver should not be authorized to accept the offer of Frank G. Magire for the property located at No. 130 Dyckman Street, Borough of Manhattan, City of New York, which offer calls for the payment of $1,000 in cash and certain other considerations as more fully set forth in the petition of the receiver on file with the Referee, and copies of which may be inspected in the office of the Receiver.

The property to be sold consists of two modern equipped drug stores located at the aforesaid addresses, together with the stock therein, and all the receiver's right, title and interest in and to the lease on the premises.

The property may be inspected at any time during regular business hours.

Dated, New York, May 4, 1925.

LEWIS H. SAPER, Receiver.

LEON A. MALKIEL, Esq., Attorney for Receiver, 116 Nassau St., New York, N. Y.

**BANKRUPTCY SALES.**

IN THE DISTRICT COURT OF THE United States for the Southern District of New York.—In Bankruptcy.—In the matter of MEYER RABINOWITZ and SAMUEL ELFMAN, individually and as copartners, trading as RABINOWITZ & ELFMAN, bankrupt.—Chas. Shongood, U. S. Auctioneer for the Southern District of New York in Bankruptcy, sells this day Tuesday, May 12, 1925, by order of the Court, at 10:30 A. M., at 552 Broadway, and immediately thereafter at 146 Ridge St., Borough of Manhattan, assets of the above bankrupt, consisting of silks, linens, georgettes, fixtures, &c., at 552 Broadway. Fixtures, sale and custodian's right, title and interest in and to the unexpired term of lease of 146 Ridge St.

CHARLES SHONGOOD, Custodian.

C. EDWARD BENOIT, Attorney for petitioning creditors, 291 4th Av., New York.


REAL ESTATE AT AUCTION. REAL ESTATE AT AUCTION. REAL ESTATE AT AUCTION.

SPECIAL AUCTION SALE

Wednesday, May 20th, at 12 o'Clock Noon

HOTEL COMMODORE, 42nd Street and Lexington Avenue

345-47-49 WEST 52D ST. Three, four and five story tenements.

435-47-49 WEST 37TH ST. Running through and including 432-434 West 38th St.

444-446 WEST 40TH ST. One three and one four story tenement houses.

350 WEST 50TH ST. Size 25x100, adjoining New Arena.

412-14-16 EAST 23RD ST. Size 66x98.9. Three 5-story store and loft buildings, with 4-story buildings in rear.

204 ST. NICHOLAS AVE. Five story apartment building.

25 WEST 24TH STREET. Five story building.

NORTHWEST CORNER of GREENWICH and WEST 12th STREETS. Six story business building.

210 WEST 78TH STREET Three story and basement dwelling. Possession.

1350 GRAND CONCOURSE Corner Marcy Place — Five story tax exempt apartment building. Size 120 x 100.

BURKE FOUNDATION Gunhill Road and 211th St. Eleven Lots.

Send for Booklet

Joseph A. Rauschkolb

46 West 46th Street Bryant 8680

MORTGAGE LOANS.

Half a Century+

six years is how long we have been negotiating mortgage loans in all the principal cities of the United States.

That record should mean something to you when next you require refinancing of an existing mortgage, or you want to promote a new project where either a construction or a permanent loan, or both are needed.

Depending on the size of the mortgage wanted, and on the location and character of the property, we can offer you an interest rate as low as 5% per annum, and a term from 5 to 15 years.

Loans for a few thousand dollars receive the same careful consideration as those for millions.

OGDEN & CLARKSON Corporation Established 1869 21 East 47th St. Vanderbilt 1275

We have funds for First Mortgages at 5% and 5½% on Manhattan and Bronx Properties LOW CHARGES. Sharp, Nassoit & Lanning, Inc. 2480 Broadway. Tel. Riverside 2880

REAL ESTATE AT AUCTION.

WILLIAM KENNELLY, Inc. REAL ESTATE AUCTIONEERS

AUCTION SALES

MAY — Mark with X sales you are interested in

16th 2 P. M. — 177 HICKSVILLE L. I. LOTS ON PREMISES

18th 12 Noon — NEW YORK SPECIAL SALE N. Y. SALESROOM

20th 8 P. M. — BROOKLYN SPECIAL SALE B'KLYN SALESROOM

21st 8 P. M. — BROOKLYN SPECIAL SALE B'KLYN SALESROOM

23rd 2 P. M. — 900 ELMHURST LOTS ON PREMISES

30th 2 P. M. — 429 HUNTINGTON BAY LOTS ON PREMISES

For Bookmaps cut out and mail to William Kennelly, Inc., 140 B'way, N. Y.

Name .....

Address .....

The Supreme Court Townsend C. Hinton, Referee

has ordered the sale by PUBLIC AUCTION of the 25 vacant lots in the block bounded by Billingsley Terrace and Wintin Place between West Tremont and Burnside Avenues, (Berkeley Oval Village) in the rapidly growing and desirable University Heights section of the Bronx.

These lots MUST BE SOLD without regard to price. An unexpected opportunity to get real bargains in the finest growing section of the Bronx.

Sale will be held on Rochester Salesroom, 2nd — 3rd Ave., Thursday, May 28, at 10 o'clock noon.

Inspect these lots TODAY and send for details.

James B. Murphy CORPORATION

REAL ESTATE AUCTION SPECIALISTS EXECUTIVE OFFICES, 30 BROAD ST., N.Y. CITY

Phone 3942 JOHN

PUBLIC AUCTION

Modern 12-room house with 4 baths—large corner plot AND 3 Villa Plots Colonial Heights (Near Bronxville)

Outlook Av. & Primrose Pl.

To Be Sold

Saturday, May 16th at 3 P. M., on Premises

Send for Booklet

DONALD S. ANDERSON 56 West 45th St., N. Y. Murray Hill 8392

MANHATTAN—FOR SALE OR TO LET.

9th AVE., Near 53d ST. Size 17x75. Price $25,000. $5,000 Cash. LONGACRE 7176

S. E. Cor. 39th St. & 10th Ave. TWO BUILDINGS, 50x100 GOOD RENTS; PRICE REASONABLE. Inquire J. ARTHUR FISCHER, 690 8th Av.

BROOKLYN—FOR SALE OR TO LET.

For Sale

3 modern tax-exempt apartment houses in the best location of Brooklyn.

BETHLEHEM ENGINEERING CORPORATION 1650 B'way New York CIRcle 1540

Brokers Protected

BRONX—FOR SALE OR TO LET.

FOR BRONX REAL ESTATE See ALBERT D. PHELPS 149TH ST. and 3RD AVE. 391 E. 149th St., Areco Bldg.

QUEENS—FOR SALE OR TO LET.

Beautiful New Homes 25 Minutes from Penn. Station.

7 ROOMS and bath $5260—$5590

The biggest home-buying opportunity of the day! 240 new homes being built at Marathon Park, Little Neck, N. Y. Within city limits.

EASIEST OF TERMS

Emigrant Industrial Savings Bank holds 1st Mortgage $3,750. Write for leaflet.

MARATHON PARK HOMES CORP. Phone Bayside 2763. Little Neck, N. Y.

Fred G. RANDALL CORNING BLDG. 110 E. 42d ST.—TEL. ASHLAND 2697-2698

LONG ISLAND—FOR SALE OR TO LET.

NOW! THIS OPPORTUNITY

FOR RENT—at Marathon Park, Little Neck, North Shore of Long Island, 4 new 6 and 7-room and bath residences, on plot 40 x 100. Every modern improvement. Substantial, growing community. 25 minutes express service to Penn. Station. Fine schools, stores and churches. 60 trains daily. Houses 5 minutes walk from station. Rental $100 and $125 per month, with option of buying. Part of rental can be applied to purchase price. This is a real opportunity. WRITE or PHONE TODAY!

JOHN M. RIEHLE, 68 William St. JOHn 4343

At Kew Gardens AN OPPORTUNITY

Were $28,000 Now $26,000

One-Family Stucco House, 7 rooms, enclosed sun parlor, 3 baths, 2-car heated garage.

One minute walk to station.

AGREEABLE TERMS

Lefferts Avenue

TO LET FOR BUSINESS.

# 455 Seventh Ave.

## *Only 2 Floors*

And a few divided units are still available in this new 16-story building.

There is no lighter space to be had than in this "T" shaped building fronting on three streets, with windows on eight sides.

There is no better Midtown location than here at 34th Street, close to the Post Office and the Pennsylvania Terminal, with a subway express station at the door.

## FLOORS—OFFICES

Units ranging from 900 to 20,000 sq. ft.

*Full Commission to Brokers*

Spear & Co

1261 Broadway Pennsylvania 6520

---

230 Fifth Avenue 1150 Broadway

## Victoria Building

5th Ave.—Broadway—27th St.

*Several Offices and Showrooms*

650 to 2150 Sq. Feet *Immediate Possession*

BING & BING, Inc.

119 West 40th Street *Phone: 4180 Penn*

---

NEW GARAGE—READY MAY 15

## Broadway at 177th St.

Best Built
Best Design
Best Prospect

In Greater New York
66,000 Sq. Feet
Four Stories & Basement
Three Otis Elevators. Long Lease.

CHARLES J. CUNNINGHAM,
551 Exterior St., Bronx
Tel. Mott Haven 1125.

---

# Offices

1560 Broadway
(corner 46th Street)

*Now Open for Inspection*

UNITS OF
680 Square Feet to
14800 Square Feet

*Agent on Premises Day and Night*

OGDEN & CLARKSON CORPORATION
*Renting Agents*
21 East 47th St. VANderbilt 1278
Brokers Protected

---

*Small Offices in*

280
MADISON AVENUE
At 40th St.
[Southwest Corner]

*A* Building offering a refined atmosphere and a selected tenancy.

*Available Units With Partitions:*

250 Ft. . . $900
490 Ft. . . 1800
570 Ft. . . 1600
610 Ft. . . 1800

JULIUS TISHMAN & SONS, Inc.
*Owners & Builders*
280 Madison Ave.—Caledonia 0330

---

# 5th Avenue OFFICES

681 Fifth Ave. at 54th St.

8th floor—600 square feet.
12th floor—200 square feet.
12th floor—300 square feet.

Max N. Natanson
Owner, 522 Fifth Avenue
Vanderbilt 8586
OR MAXIMILIAN ZIPKES
AGENT, 25 WEST 43RD STREET
Murray Hill 2700

---

## 6 West 37th St.

FOR LEASE
5th & 6th Lofts
21x100
Also Immediate Possession.
Light Manufacturing Permitted.
Suitable for Millinery, Etc.
Newmark, Jacobs & Newmark
3610 Broadway Edgecombe 1620
BROKERS PROTECTED.

---

TO LET FOR BUSINESS.

# LOW RENTS

SECOND FLOOR
About 18,000 Square Feet
AND STORE
About 4,000 Square Feet
with Connecting Interior Stairway and Elevator

## 122 FIFTH AVE.

Also
LIGHT LOFTS, OFFICES and SHOWROOMS

Low Insurance; 100% Sprinklers; Seven Elevators; Light Manufacturing Allowed.

561 SQUARE FEET $850 PER YR.
706 SQUARE FEET $1,000 PER YR.
927 SQUARE FEET $1,200 PER YR.
3,220 SQUARE FEET $4,200 PER YR.
and Other Spaces at Low Prices.

**Reduced Rents**
41 W. 21st St. and
131 W. 24th St.

Lofts, Offices, Showrooms and Store, $30, $40, $60, $100 to $275 per month. All reduced.

E. SHARUM CO., 122 Fifth Ave. Room 803. Tel. Watkins 1876

---

## 8-10 East 49th St.

10-STORY FIREPROOF BUILDING
Ideal for Retail Establishment
Opposite Saks and Adjoining
the new home of McCutcheon.
AN EXTRAORDINARY LOCATION
FOR LEASE
in Whole or Part

**Large Store**
AND BASEMENT
ALSO
**Entire Floor**
SUITABLE FOR DISPLAY OR SALESROOMS
ALSO PENTHOUSE STUDIO
IMMEDIATE POSSESSION
Agent on Premises
Apply to
HARRY SCHIFF
2520 Broadway Riverside 10400
OR YOUR OWN BROKER

---

## CAMERON BUILDING

Cor. 34th St. & Madison Ave.

# OFFICES

Single or en Suite
*Excellent Light*

MALCOLM E. SMITH, Inc., Agts.
Tel. Ashland 6300—185 Madison Ave.

---

FACTORIES FOR SALE OR TO LET.

# FACTORY

## TO LET

50,000 Sq. Ft.

Divided to suit tenant. Reasonable rental. Other space 5,000 to 20,000 sq. ft. Some as low as 15c per sq. foot. Very low power rate.

Address
CHAMBER OF COMMERCE,
Lynn, Mass.

---

New Jersey.
*Orange, N. J.*

## 100,000 Sq. Ft.

For Sale or Rent

One of most completely equipped, most modern plants in the East. Three fine reinforced concrete and mill constructed buildings. Additional property with R. R. sidings available.

*Write for folder*

Feist & Feist Factory Specialists
738 Broad St. Newark, N. J.

---

REAL ESTATE.

## PLOTS

Along the New Subway
Builders apply

J. Romaine Brown Co.
10 East 43d St.
Murray Hill 1481

---

APARTMENTS FOR SALE OR TO LET.
Unfurnished—East Side.

## PARK AVENUE

*At*

340 & 375 & 400

*Also At*

116 East 53rd St.

FOR RENT
SEVERAL DESIRABLE APARTMENTS OF 6, 8, 9, 12 and 16 ROOMS

*One Special Apartment*
at 400 PARK AVENUE
22 ROOMS

*All Available Oct. 1st*

26 East 68th St.
4-ROOM APARTMENT
SUITABLE for DOCTOR
*For Immediate Possession*

For information apply to
R. C. VOTH
375 Park Avenue

---

# 5TH AVE. STORE

For Lease
539 FIFTH AVENUE
Between 44th & 45th Sts.
Available for Lease
June 1st or July 1st
16.6 x 62.6, with Balcony
Inquire your own broker or
DURHAM REALTY CORP'N
511 Fifth Avenue
Vanderbilt 5300

---

## SMALL APARTMENTS LARGE ROOMS

42 EAST 78TH ST., one block from Fifth Avenue, one to three rooms with bath; unusually large rooms and closets, modern; elevator and hall service.
Convenient to all transportation lines, exclusive neighborhood.
Longchamps Restaurant—one of the best in New York—in building. $55 to $125.

---

REAL ESTATE. REAL ESTATE.

# THIS 7-ROOM HOME

# $1,698 Buys All Material

*Seven Rooms and Bath*

PRICE COVERS ALL MATERIAL, consisting of lumber, lath, roofing, millwork, siding, flooring, finishing lumber, building paper, eaves trough, down spout, sash weights, hardware and painting material. (*Call at our office for full information regarding complete cost of building any of our homes on your lot.*)

## 100 Plans IN OUR FREE Book

*Prices on "Honor Bilt" Homes range from $965.00 to $4,699.00—from four to nine rooms. We also have more lightly constructed four, five and six-room "Standard BUILT" houses, ranging in price from $467.00 to $947.00.*

### Come and Inspect Strong Construction

"HONOR BILT" Homes are good, permanent buildings. They are the result of over 20 years of thoughtful planning. Every important detail—design, convenient arrangement of rooms, strength and durability of construction—was carefully considered. Our "READY CUT" SYSTEM (the labor saving system used in the construction of Skyscrapers) saves one-third your carpenter's labor and means a big saving in material. To top it all, you buy direct from the factory at wholesale prices. *You don't pay a middleman's profit.* You save from $500.00 to $2,000.00 on your completed home, depending on the size. That's why "HONOR BILT" HOMES are today being built by men and women in every walk of life—men and women who demand the best—and *get it!* Come and inspect our completely furnished bungalow and judge for yourself.

### Easy Payments, $15 to $75 per Month

Our liberal monthly payment plan makes it easy for you to own your own home. All you need is a lot and a little cash. We finance the rest. Lowest interest! Payments $15.00 to $75.00 per month, depending on size of home selected.

### Garages $147.25 and Up Delivered

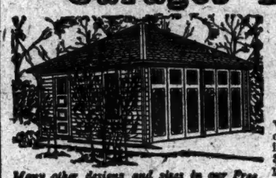

Why pay garage rent when we make it so easy for you to get a high grade, guaranteed garage of your own, complete with hardware and Guaranteed Roofing? Painted one coat.

*Many other designs and sizes in our Free Garage Catalog No. 535D. Get your Copy and see Garage on display.*

### Pay $12 Per Month

While we give you the benefit of spot cash prices, you can pay in small monthly payments of $12.00 per month and up, depending on size of garage.

### Get FREE Book

Our 120-Page Plan Book is beautifully illustrated in colors. It contains nearly 100 different house plans. Floor plans and interior views give you an excellent idea of the layout of the rooms.

Call at our exhibit for your copy and see the best building show in town. Our building experts will help you. Experienced contractors are ready to serve you.

*Ask for "Book of Plans" No. 535D*

## Sears, Roebuck and Co.

115 Fifth Ave. at 18th St. NEW YORK CITY Phone: Ashland 1200

Open Daily 8:30 a. m. to 5:30 p. m., Including Saturday

---

APARTMENTS FOR SALE OR TO LET.
Unfurnished—East Side.

## 1150 Fifth Avenue

*North Corner of 96th Street*

*A Choice Location*
Handsomely Constructed New Building

APARTMENTS are offered at moderate rentals, quite low in price compared with other apartment buildings with similar surroundings and atmosphere. Overlooking Central Park and opposite the entrance at 96th Street and Fifth Avenue.

Apartments are well arranged for housekeeping. Large, light rooms, plenty of sunlight, abundant closet space. Excellent house service.

If you will inspect these apartments, you will appreciate their desirability and reasonable rents.

6 rooms, 2 baths
8 & 9 rooms, 3 baths
Rents $2,900 up

*See representative on premises*

PEASE & ELLIMAN, Agent, 340 Madison Avenue

---

SIMPLEX and DUPLEX

## Apartments

4 and 6 Rooms
REASONABLE RENTS
IMMEDIATE POSSESSION

## 502 Park Ave.

COR. 59TH STREET
Max N. Natanson
Owner, 522 Fifth Avenue
Vanderbilt 8586
or MAXIMILIAN ZIPKES
AGENT, 25 WEST 43RD STREET
Murray Hill 2700

---

## 124 E. 84th St.

*Bet. Park & Lexington Aves.*
New 9-story apartment house.
4, 5 & 6 Rooms
1, 2, & 3 Baths
Very Attractive Rental
Sharp, Nassoit & Lanning
Madison Ave. cor. 85th St.
Butterfield 2700

---

APARTMENTS FOR SALE OR TO LET. APARTMENTS FOR SALE OR TO LET.

# What Economy Means when applied to living in New York City

ECONOMY in living, as in everything else, means the wise expenditure of your money, getting value for your dollars.

When you buy a New Garden Apartment at Jackson Heights you immediately get out of the rent paying class without increasing the monthly "rent" you pay. Say that your present rent for the apartment you now occupy is somewhere between $140 and $300 a month. That same amount, paid out each month, exactly the same as rent, will within a comparatively few years pay the purchase price of a modern Garden Apartment in "the finest residential section of New York City"

It will take your family away from the congestion and noise of the usual city neighborhood; it will give you the surroundings of landscaped gardens and wide parked streets. It will make available to you the recreations of the suburbs, with splendid tennis courts, and safeguarded playgrounds for your children. It will enable you to give your family a better environment, substantial neighbors, accessibility and convenience to the shops and theatres and business districts of Manhattan. And above everything, it will give you independence of the landlord—with every month's rent you pay representing a steadily increasing equity in your garden apartment.

*If you are interested in living economy, visit Jackson Heights and get first hand evidence of "the finest residential section of New York City," and let us explain and demonstrate the economy of the Jackson Heights Plan of 100% Cooperative Apartment Ownership.*

VISIT *Jackson Heights* TODAY

THE QUEENSBORO CORPORATION
*Manhattan Office:* 50 East 42nd Street, Murray Hill 9900
*Jackson Heights Office:* 25th St. & Polk Ave., Havemeyer 2360

Broadway B. M. T. Subway to Jackson Heights. Take Corona train at Queensboro Bridge Plaza. Interboro Subway to Grand Central Station, transfer to Queensboro Subway (Corona Line) to Jackson Heights. By Motor, 59th St., via Queensboro Bridge, Jackson Ave., (Northern Boulevard) to Jackson Heights.

SPECIAL EXHIBIT OF PLANS, MODELS, PHOTOS.
DELMONICO BUILDING, 5th AVE. and 44th ST.

---

*The de luxe city home*

## The OLCOTT

*72nd St. adjacent to Central Park West*
[RESERVATIONS NOW]
*Ready September First*
1925

UTMOST in exclusiveness. Exquisitely planned apartment hotel suites of two, three, or four rooms will enhance the beauty of your own familiar furnishings. Each bedroom has individual bath. Each suite has a private serving pantry with automatic refrigeration. Maid service as part of your lease. The restaurant is under the personal supervision of the Olcott management. *Send for booklet.*

LAPIDUS ENGINEERING CORPORATION
Apply on premises or telephone Endicott 5090

---

## THE BRADFORD

210 West 70th Street

another Lapidus owned and managed apartment hotel, has, for immediate rental to discriminating home seekers, a few two-room apartments.

---

APARTMENTS FOR SALE OR TO LET.
Unfurnished—East Side.

## 270 PARK AVE.

*47th to 48th Streets*

A most desirable location assuring perfect light and sunshine in all principal rooms—with a

Formal Landscaped Italian Garden
270 feet by 70 feet

Housekeeping Apartments
Now being leased
6 Rooms and 3 Baths
to
15 Rooms and 5 Baths
$5,000 to $10,000

*Renting and Managing Agent*
Douglas L. Elliman & Co.
15 East 49th St. Tel. Plaza 9200
*Representatives on Premises*

---

The Lexington
157 East 72d St.

## 1, 2 & 3 Rooms

Rentals $100 to $200 Per Month

Kitchenette APARTMENTS FURNISHED IF DESIRED. HOTEL SERVICE AVAILABLE. RESTAURANT.

Apply at Building or
J. C. & M. G. MAYER
347 Madison Avenue
Murray Hill 8655

---

Unfurnished—West Side.

## 68th 25 W.

ADJOINING CENTRAL PARK
JUST COMPLETING
9-Story Fireproof Elevator Bldg.
Ready June 1st

## 3-4-5 Rooms

RENTING AGENT ON PREMISES
Telephone Endicott 10233.

---

Unfurnished—West Side.

## 320 W. 89 St.

Bet. West End Ave. & Riverside Drive

3 & 4 Large Light Rooms

Apply to Supt. on Premises
Tel. Schuyler 5176, or
MARK RAFALSKY & CO.
MANAGING AGENTS.
21 East 40th St.
VANDERBILT 2027.

---

## THE ROGER MORRIS

Elevator Apartments
2-4-5 and 7 ROOMS.
IMMEDIATE POSSESSION.
EVERY MODERN IMPROVEMENT.
400 WEST 160TH ST.
OVERLOOKING POLO GROUNDS.
Near "L" and Broadway Subway Station.
PHONE WASHINGTON HEIGHTS 2800.

## 782 West End Ave.

Northeast Corner 98th St.
4 Rooms, 2 Baths, $2,000
5 Rooms, 2 Baths, $2,400
CORNER APARTMENTS
EVERY ROOM OUTSIDE.
Modern Fireproof Building.
REMCO
220 West 99th Street

---

## ST. JAMES COURT

214 W. 92 COR. B'WAY
5 ROOMS AND BATH
8 ROOMS, 2 BATHS
Immediate Possession. Low Rent.
CARSTEIN & LINNEKIN
247 8TH AVE. ASHLAND 6615.

---

Unfurnished—West Side.

## New Buildings

JUST COMPLETED
IMMEDIATE POSSESSION

## 28 West 69th St

Adjacent Central Park West
6 rooms, 3 baths
3 rooms, 1 bath

IMMEDIATE POSSESSION

## 136 West 86th St

6 rooms, 3 baths
3 rooms, 1 bath

## 675 West End Av

Near 93d St.
6 rooms, 3 baths
3 rooms, 1 bath

J. AXELROD & SON, Owners
L. J. Phillips & Co.
AGENTS
148 W. 72d St. Trafalgar 8300

---

## BUILDING MATERIAL.

METAL ROOFER—Repairing of copper valleys, leader pipe and cornices a specialty; prompt, reliable and economical. Irving Schue, 4,522 Broadway. Tel. Wadsworth 3820.

## REAL ESTATE MANAGEMENT.

LADY, capable, desires management elevator apartment house; exchange services for apartment; references. R. M., 194 Times.

## REAL ESTATE AT AUCTION.

NEW METHOD selling your properties; send full particulars. Rauschkolb, 46 West 46th.

## MORTGAGE LOANS.

ANY FIRST AND SECOND MORTGAGE SECURED OR SOLD QUICKLY; BEST TERMS; EFFICIENT SERVICE; SUBMIT PROPOSITION. ARCOLYN REALTY CO., 358 9TH AV. WISCONSIN 1340.

MONEY to loan on real estate, second mortgages, leaseholds, garages or other good collaterals. Apply Room 409, 35 Wall St. Hanover 7100.

---

## MORTGAGE LOANS.

BRONX—$68,000 second mortgage for sale on four apartments, value $250,000; liberal bonus. L. C. Silver, 34 West 46th. 9196 Bryant.

CASH for second mortgages; quick action; terms reasonable; brokers protected. DAGOOD HOLDING CORP., 1,440 Broadway, Suite 1260. Penn. 7497.

2D AND 3D MORTGAGE LOANS MADE QUICKLY; NO RED TAPE. FELDER, 482 7TH AV. CHICKERING 7311.

MORTGAGE MONEY—$600,000 loan on cold-water tenements. Faruolo, 3 Bible House.

5 PER CENT MONEY.
DUROSS, 350 MADISON AV.

## MORTGAGE LOANS WANTED.

I HAVE for sale a 6 per cent. mortgage for $65,000, on improved Manhattan garage property, 75x200 feet; in the best and fastest growing Park Av. apartment house section in New York; principal and interest guaranteed by over $11,000,000 in assets. Reply A. B. C., 457 East 47th St.

FIRST MORTGAGE 5 PER CENT.
Building Loans—Any Amounts.
Second mortgages. Immediate action. Piller & Co., 42 Broadway. Hanover 5265.

## HOUSES AND ESTATES.

Manhattan For Sale or Rent.

3D AV. BARGAINS.
$14,000 cash buys a corner, below 96th St., 25x100; excellent investment; price $47,000.

Factory and store building near 96th St.; possession April, 1926; $175,000.

Corner, 100x100; price $175,000.
ALSO
Six-story walk-up on 29th St.; hot water supply; rental over $12,000; price $75,000; excellent condition.

Many other good propositions.

M. Morgenthau Jr.-Everett M. Seixas Co., Inc., 5900 Wisconsin. 130 West 42d St.

26TH ST., WEST and vicinity; prices right for tenements. Maine, 177 West 26th. Lackawanna 5065.

70S, WEST—Operators', builders' opportunity; plottage 80-foot front; possession. Endicott 1691.

76TH ST., WEST (near Central Park)—For sale, remodeled house, 23x100; two-room kitchenette, bath apartments; price $65,000; easy terms. Elberson, 25 West 42d St.

78TH, 103 WEST—Three-story basement, 16 rooms, 2 baths; beautiful condition; price and terms reasonable. Inspection 1 to 4. Hildalgo-Lefkowitz, 25 West 42d St.

78TH, 210 WEST—Price $35,000. Rauschkolb, 46 West 46th. Bryant 8686.

82D, 113 WEST—House for rent, 14 rooms, 3 baths.

85TH, WEST (between Central Park and Columbus—Four-story and high stoop basement dwelling; immediate possession; price $37,900; no commission paid. Telephone Endicott 1350.

86TH ST., 102 WEST (near Columbus Av.)—House for sale. Inquire Endicott 6374.

87TH, WEST (near Central Park)—For rent, house, 18 rooms, 5 baths; 22x100; all improvements; $4,500 a year, 15 to 21 years. Elberson, 25 West 42d St.

88TH ST., WEST—Owner will rent three-story basement house to private family or doctor, $250. Trafalgar 8196.

118TH, 106 WEST—3-story and basement private house, 20x100, 12 rooms, two baths; excellent condition; $26,000; suitable for doctor; brokers protected. Monogram Realty Co., 1,819 Broadway.

AMSTERDAM AV. corner, rents $29,600, price right, cash required $50,000; Eighth Av., Ninth Av. and Third Av. corners, cheap; principals only. Duross Company, 350 Madison Av. Vanderbilt 4981.

AMSTERDAM AV. TENEMENT.
Five-story, 14 rooms, two 3s, two 4s each floor; two stores; rent $6,500; price $46,000. Ames & Company, 26 West 31st St.

BRADHURST AV. (near 145th St.)—Private house, all modern improvements, fine condition; 12 rooms. Bloch, 604 West 115th St.

PHYSICIANS or dentists, beautiful home, Washington Heights, near Broadway, 10 rooms, 2 baths; hall toilet and wash basin; small cash, $25,000; long first mortgage. Nehring Brothers, 1,441 St. Nicholas Av.

GREAT BARGAIN.
99th St., 227 West, between Broadway and West End Av., beautiful private house, 11 rooms, 4 baths. Digby Realty Co., owner, Wisconsin 8290.

FOUR-STORY brownstone single flat, 102d St., near Lexington Av.; 20x100; rent $1,920; price $16,000; cash $4,000. Duross Company, 350 Madison Av. Vanderbilt 4981.

RENT OR LEASE.
One and two family houses; also apartments with garages; Manhattan, Bronx, Brooklyn, Queens. Linsky, 125 Church St.

Bronx For Sale or Rent.

CEDAR AV., 1,873 (18 minutes Grand Central)—9 rooms in two complete apartments; country like; $90. Sedgwick 7860.

CORNER DWELLING, 11 rooms, all improvements, garage and detached income-producing outbuilding; 45x125; only one block west of Concourse and four blocks to 176th St. subway or "L" station; attractive price and terms. Apply on premises, 76 East 177th St.

WEST BRONX—Tax-exempt 2-family dwellings, 12 rooms and 2 baths, built-in showers, garages; exceptionally well built; near stations; corner and 3 inside houses, northwest corner Townsend Av. and Clifford Place; representative on premises; full commission to brokers. Shaw & Sanford, 1,972 Jerome Av. Sedgwick 6800.

CITY ISLAND—Nice 8-room house, 50x100 feet; price $10,000; easy terms. O'HARA BROS., Webster Av., 200th St.

ATTENTION—Nice house, 10 rooms, porch, steam heat, electric light, neat decorations; price $15,000; only $5,000 required down. O'HARA BROS., Webster Av., 200th St.

Brooklyn For Sale or Rent.

FLATBUSH—$1,250 cash buys most beautiful tax-exempt 1-family 7-room fully detached home; every modern improvement; absolute sacrifice price, $7,950. Inquire 2,973 Ocean Av., corner Av. Z.

BUILT TO SELL FOR
$17,500

Only 2 left out of 15. Can be bought on easy terms and for

$14,000

Detached; plot 32x100; steam heat, parquet floors, tile bath and kitchen, electric light, 1538 and 1542 East 27th St., south of King's Highway. One block from James Madison High School and Public School. Apply on premises or TOURAINE HOLDING CO., 50 Court St., Brooklyn.

Queens For Sale or Rent.

FLUSHING—Ten-room house; lease, June, 3 years; 4 baths; garages; $200 month; Summer furnished. Stanfield, Flushing 2265-2210.

FLUSHING—At Broadway station. Daly's Agency for reliable real estate information.

HOLLIS (east side of 198th St., 150 feet south of Hillside Av.)—New 6 rooms, every improvement; 2 toilets, open fireplace; lot 25x125; price $8,750, cash $750; balance easy terms. Owner and builder, Lowndes, 197-07 80th Av. Hollis, L. I. Phone 6510 Hollis, after 6 P. M.

HOLLIS (10,017 200th St.)—8-room house, 40x100; all improvements; near station; reasonable price; easy terms. Carslake, Schierich, 776 9th Av., New York.

NEW brick, 1 family, tax exempt; cash $500, price $8,750; paved streets; 6 beautiful rooms, tiled bath with built-in tubs and shower; kitchen also tiled; parquet, decorated to suit; garage, driveway and shrubbery; 2 minutes to station, school, churches and stores; gas, steam heat and electricity; terms to meet convenience of purchaser; a proposition worth while investigating. Fields Co., Room 77, 9,303 Sutphin Boulevard, Corn Exchange Bank Bldg., Jamaica 6443.

Long Island For Sale or Rent.

BALDWIN — Waterfront, all-year estate offered for immediate sale; $15,000 below original cost; 12 rooms, 4 baths, porches, frigidaire, &c.; beautifully landscaped grounds, 400x600; tennis court, fountain; excellent opportunity for real buy. Phone Freeport 1431.

BELLE HARBOR BARGAIN—$25,000 buys new 2-family house with garage; one apartment rental $1,400. Murray Hill 2362.

BELLPORT, L. I.—Reluctantly offer for sale eleven-room house, including eight bedrooms and four bathrooms; comfortably furnished; 2-car garage, poultry houses, about an acre of land; short distance from Bay and country club; $15,000. D. T. Webster, 344 West 72d St. Phone Endicott 1571.

BROADWAY-ON-THE-HILL, FLUSHING—Beautiful Colonial home, tax exempt, 8 rooms, 2 baths, sun parlor, pergola porch, fireplace, built-in bookcase, built-in garage; steam heat; plot 80x100; 8 minutes' walk to station; built for owner from architect's design. For terms, &c., call Owner, Room 803, 320 5th Av., New York. Tel. Penn. 0564.

FAR ROCKAWAY—Furnished modern cottage, twelve rooms, three baths, screened porch; garage; yearly $1,800; June 1-Oct. 1; $960. Telephone Noeseser, 3578 Far Rockaway, or 1708 Stuyvesant.

FAR ROCKAWAY—Beautiful 7-room house; tax exempt; furnished or unfurnished; with garage; will sell or rent; easy terms to purchaser. Phone Far Rockaway 1267.

GREAT NECK, DOUGLASTON, BAYSIDE. Our listings of superior homes are very complete; let us know your requirements. I. T. McKNIGHT, 22 EAST 35D ST. Great Neck 27. Caledonia 4961.

JAMAICA'S finest park, Hill section—$6,500 buys this 8-room house; 10-mile view; garage space; 30 minutes Manhattan; 535 trains daily, 5-cent fare, subway; excellent schools; large rooms, sun parlor, steam, parquet; tiled built-in bath, shower; $500 cash, $60 monthly principal. McNeece, builder, Corn Exchange Bank Bldg. (ground floor), Sutphin Boulevard, opposite Jamaica (L. I.) Station. Phone Jamaica 2015.

## HOUSES AND ESTATES.

**Long Island For Sale or Rent.**

HOLLIS—New duplex 2-family house; 10 rooms, servants' floors; all modern improvements; garages. Leaflet 1324 East 124 St., New York City. Phone Rhinelander 4178.

LONG BEACH (near Hotel Nassau)—10, 12, 14, 16 rooms, beautifully furnished homes; rent, sell; bargains. Charles Gold, Inc., 231 Long Beach Boulevard.

LONG BEACH—Owner will sacrifice new house, furnished, 6 rooms, bath, garage; sell, rent. Box 129, Long Beach.

LONG BEACH bargain, bungalows, lots, near ocean; one for sale; $5,850; furnished, rent $450. F. J. Knob, opposite station.

PORT WASHINGTON ESTATES—A place to live in and a place to invest in. Write, call or phone Port Washington 331 or 2180. West 34th St. Lackawanna 1400. Edgeworth Smith, Inc., "Covering Long Island."

QUEENS VILLAGE—6 rooms, all improvements; lot 30x100; steam heat; tax-exempt; sell $7,500. Owner, Joseph Fletcher, 15 Moore St., Bowling Green 3795.

ESTATE SALE, will sell $2,500 less than cost, fine Dutch Colonial, centre hall, tax exempt, large plot, restricted residence park, 20 minutes Manhattan; wide paved boulevard, trees, quality construction, steam, parquetry, tapestry brick fireplace, tiled bath, kitchen, sun parlor, breakfast room; schools, near depot; bargain; $1,000 cash, $40 monthly principal. McNeece, Corn Exchange Bank Building, at Jamaica. Jamaica Station, Phone Jamaica 8010, daily, Sundays.

STUCCO BUNGALOW.

Beautiful five-room and bath all-year home; gas, water and electricity; streets and sidewalks in; no assessments.

You can own this home at the seashore by paying $50 per month and a small down payment.

Call for further information to

J. DOOLEY,

429 5th Av., N. Y. C. Tel. Chickering 5270.

SACRIFICE SALE.

Owner forced to sell delightful, new six-room stucco cottage; all improvements; open fireplace, tiled bath and shower, large front porch, hardwood floors, beautiful fixtures; 4 minutes from station, with attractive surroundings; 40 minutes from Penn Station; price $6,500, $600 cash, balance easy terms. 40 Times 125 Broadway.

BUNGALOW.

$1 a day buys 5 cozy rooms; paved street, cement sidewalks, gas, water, electricity; no assessments; small down payment and $1 a day; the chance of a lifetime, but you will have to act quick; also year-round homes at reasonable prices and easy terms.

F. H. HARDIE,

429 7th Av., N. Y. C. Tel. Long Beach 1891.

EXCEPTIONAL VALUE—Beautiful Dutch Colonial tax exempt, $7,750, house; large plot; restricted residences; steam, parquetry, real fireplace, tiled bath and kitchen (sunken tub); near depot, school, churches; $1,000 cash; a bargain not on paper but in value. Deyo-Dalton, Corn Exchange Building (opp. Jamaica Station). Open daily.

NEW six-room house in restricted community, with all improvements; 40 minutes from Pennsylvania Station; near schools, churches and stores; selling at cost $8,500; to advertise; don't fail to see this house; it is the home you are looking for. M. J. BOUCHER, 15 William St., New York City. Phone Rector 3440.

**Westchester County For Sale or Rent.**

BRONXVILLE, N. Y.—Colonial Heights attractive Colonial house, 10 rooms, 3 baths, constructed of finest field stone and shingle; 4 master bedrooms, 2 servants' rooms; desirably situated corner plot, 125x110; beautifully landscaped and terraced; garage; sacrifice for immediate sale, $26,000. Phone owner, Butterfield 6017.

CHAPPAQUA—Well-built, up-to-date, medium size house, beautifully situated in restricted King's Court development; high altitude; village water; direct telephone, electricity; very convenient; may be seen any time. Mrs. Hannan, Tel. Chappaqua 219.

HARMON-ON-HUDSON—Lovely stone cottage; one hour from Broadway; completely furnished; 5 minutes' drive from station; all modern conveniences; $3,000 or $3,500; 3 bedrooms, living room, sun parlor; all modern conveniences; $200 monthly; also similar smaller house at $150 monthly, and 10-room house with three baths at $250 monthly. Apply Loeb Lane, Harmon, or telephone Loeb, Schuyler 0000.

HARMON-ON-HUDSON — Bungalow; adults; annually; 4 rooms, sun parlor, porch; fireplace, improvements; easy commuting; $60. White Frank, Harmon-on-Hudson. Phone Croton 358.

HASTINGS-ON-HUDSON—1 or 5 rooms, private house, all conveniences; beautiful location; convenient to station. 216 South Broadway. Phone Hastings 947.

NEW ROCHELLE—Architect's residence, 10 rooms, 2 baths; two-car garage; 115x125; modern, every convenience; Webster Av. section, near new high school. Walker, 144 East 54th St., New York.

MAMARONECK, Larchmont property. Apply 9 Weaver St., Mamaroneck. Tel. 394.

MOUNT VERNON—Largest listing of houses, apartments for sale and rent. Blank Realty, 18 Depot Place. Oakwood 8288.

PELHAM MANOR;

Half a Mile from City.

ESPLANADE AND JAMES ST.

Finest residential section.

Most attractive Detached Homes of

7, 8, 9 ROOMS.

$17,500 TO $25,000.

On Premises, or Phone 8357 Pelham.

John R. Attieri Co., Builders.

PELHAM MANOR—Would you buy an absolute bargain? Business transfer necessitates immediate disposal attractive stucco home, 6 spacious rooms, 2 baths, solarium; plot 80x130; near school and station; inspection by appointment. Write Box 324, Mt. Vernon.

SCARSDALE—Distinctive house in historic section; rare opportunity; bargain. Given Davids, Scarsdale, N. Y.; P. O. Box 65.

WHITE PLAINS.

Most attractive duplex house in Westchester County; 7 rooms each side, entrances 75 feet apart; plot 90x180; built right; 7 large trees, all kinds of flowers; best location; near station, stores and school. Write for picture details. Louis Genung, 15 Court St., White Plains, N. Y.

WHITE PLAINS.

On the crest of a hill, seven minutes' walk to station; well-built, attractive Colonial house, eight rooms, two baths; vapor steam heat; a remarkable buy at $16,500. Prince & Ripley, Depot Plaza, White Plains. Call White Plains 2676.

TWO RYE HOMES—Owner's business requires sale; Colonial type residence (occupied by owner), 9 rooms, 3 baths; 5-story old English living room, 5-car attached garage; beautiful garden and conservatory; plot 100x300; price low, $35,000. New Colonial cottage facing golf links, completely equipped; nice plot; garage; price only $15,000; easy terms.

Both places superbly located; fine outlooks. OWNER, ROOM 1815, 101 PARK AV., N. Y. Telephone Ashland 3709 or Rye 1040.

ALL-YEAR-AROUND beautiful small country estate, near estates of Messrs. Iselin, Whitman, Fahnestock, Merrill, Reyburn and other well-known families; the best possible social environment; just the place many buyers are trying to find; right now is the psychological moment to purchase; price $38,000. For information and inspection appointment see Alpin L. Dunn, 522 5th Av., New York. Phone Vanderbilt 1610.

FOR SALE TO SETTLE ESTATE.

Executor will sell at a price considerably under cost, beautiful tapestry brick house, situated on a prominent corner of the hilltop in Colonial Heights; the house contains 12 rooms, 4 baths, the living rooms being exceptionally large; this house has every possible convenience and has been kept in splendid condition; for photo and full details address executor, Lawrence H. Tasker, 154 Nassau St. Beekman 4500.

BUNGALOWS IN RYE.

Rent $500 to $800 for long season, furnished, near Oakland Beach; all improvements, 3 and 4 bedrooms; best class of tenants; rent less at Rye Beach; trolley to railroad station.

CHAS. S. FAULKNER,

Office facing Rye rail-oad station.

Tel. Rye 125.

SPECULATORS OR INVESTORS;

INVESTIGATE THIS PROPERTY.

NEW APARTMENT HOUSE for 32 families, fronting 3 avenues, near station; price $275,000; rent roll $42,000; figures show very large returns on investment.

See ANDERSON REALTY CO., Agents.

TEL. OAKWOOD 8880. Mt. Vernon, N. Y.

BOOKLET ON WESTCHESTER.

Our booklet, "Suburban Westchester," will give you valuable information about the towns of Westchester County within the commuting zone; sent free, mailing cost, 10 cents. Prince & Ripley, 342 Madison Av., New York City. Telephone Murray Hill 0555.

$16,000—Attractive new paneled English stucco, eight rooms, two baths; centre hall, teak floors; $7,500 first mortgage; refined neighborhood. Zangerle's Office, Crestwood, H. R. R.

SEND for descriptive list "Westchester Homes Incomparable"; covers best sections Mt. Vernon, Bronxville, Pelham; priced $14,000 upward. White Realty Co., Mt. Vernon, N. Y.

CHARMING house, outskirts of White Plains, seven rooms, including four bedrooms, two baths. Telephone White Plains 873, or write X 2266 Times Annex.

**Rockland County For Sale or Rent.**

WEST NYACK—Over 50 acres; station mile; brook, buildings; $22,000. X 2086 Times Annex.

**New York State For Sale or Rent.**

CAMP OF 200 ACRES, fully equipped, in Ulster County, N. Y.; offered at half its original cost of over $100,000; attractive terms. Derschuch & Co., 150 Broadway, New York.

FOR Mount Vernon homes, sale, rent, see ANDERSON REALTY CO., Oakwood 8880.

**New Jersey For Sale or Rent.**

ENGLEWOOD—7-room house with garage, 5 minutes from station, select neighborhood, close to two country clubs and good school; living room has beamed ceilings, open fireplace; paneled dining room, polished floors, large closets, mirror doors, shower bath; $80. 617 Tenafly Boulevard, Englewood. Phone Englewood 2370 F.

## HOUSES AND ESTATES.

**New Jersey For Sale or Rent.**

LEONIA—Send for booklet, photos, purchase plan; $9,500 to $13,000; real homes; best location. Pine Terrace Realty Co., 430 Broad Av., corner of Hillside.

RIDGEFIELD PARK—Only $6,300, on terms like rent; 6-room craftsman home and 2-car garage and poultry house, tile bath, parquet floors, hardwood trim, sewer, water, gas, electricity, sidewalks, paved street, near station, stores and school; 30 minutes from West 42d St.; $9.58 monthly commutation; 2 railroads; every city convenience, including churches, chain stores, high school, theatres, clubs and free library. John A. Baldwin, opp. station.

RIDGEFIELD PARK, highest point, overlooking Oranges; Queen Anne cottage, eight rooms and bath, large attic and cellar; gas and electric light, steam heat, glass enclosed 30-foot porch; Erie and West Shore; rent to careful tenant $85, or will sell, $10,000. BOYLE, 377 Main St.

SHORT HILLS—Finest building lot, Brantwood section. F. Gen. Wright, 15 East 40th St.

ATTRACTIVE house, beautifully located, hills northern Jersey, 34 minutes; 7 rooms, every improvement; garage; low price; moderate cash payment down. Asahel Chapin, 52 Broadway.

FREE BOOKLET, photograph, nomos, Bogota, Teaneck, West Englewood. Hallgren & Longfellow, Bogota.

FREE list of houses for sale and rent. Write Van Winkle Co., Rutherford, N. J.

**Connecticut-New England For Sale or Rent.**

SOUTH NORWALK, Conn.—Unusual opportunity to buy charming house, 11 rooms and 3 baths; large grounds, 50x200; 2-car garage; first residential section; $9?? Co., Inc., 507 5th Av., New York City, or Vanderbilt 4851.

STAMFORD—Homestead at Shippan, 5 master bedrooms, 2 baths, 2 maid's rooms and bath, billiard room, 4 open fireplaces; Otis elevator; plot 125x300; facing on two streets; price $25,000. Tel. Stamford 4612.

NEAR WESTPORT—One acre perfectly appointed home, house 7 rooms, garage; near golf, yachting and bathing. Burke Stone, 41 East 42d.

**Other Sections For Sale or Rent.**

CANADA—For sale, at Point au Boril Island, Georgian Bay, furnished cottage, five rooms, fireplace, veranda, near Post Office, hotel. Mrs. John Ross, 240 Heath St. W., Toronto, Canada.

## HOUSES AND ESTATES WANTED.

WANTED to purchase immediately attractive small house, east side; principals only. Murray Hill 7513 day. Circle 2410 evenings.

COLD water tenements, Brooklyn and Manhattan; situations immaterial; must show good net returns on investment. Mail particulars to Edward F. Picolo, 27 Cleveland Place, N. Y. Canal 3872.

## SUMMER HOMES.

**Long Island For Sale or Rent.**

DOUGLASTON—25 minutes Penn. station, 7-room house, two baths, two-car garage; 500 feet from Sound; privilege of private bathing beach and dock; $1200 3 months. Telephone Bayside 1136J.

FOREST HILLS GARDENS, L. I.

Garden Apartment by Station.

(AMID BEAUTIFUL SURROUNDINGS.)

2 and 3-room apartments attractively furnished; $90 to $130 a month. Premises, or Geo. L. Earle, agent, 356 5th Av. Wisconsin 1181.

SEAGATE—Exceptional rooms, housekeeping suites, bungalows, bathing, tennis. Telephone Coney Island 2866.

ATTENTION!—Six-mile view, bay, ocean; time, 1 hour; 25 miles; reasonable; particulars. Gardiner, Bellport.

**New Jersey For Sale or Rent.**

ATLANTIC CITY—3 wonderful rooms; bath, porch, overlooking ocean; complete; long or short lease. Cathedral 4815.

SPARTA, N. J.—Furnished bungalow, 7 rooms; running water, bath; $175-$250 season. Ridge, 244 Lexington Av.

YOUR SUMMER PROBLEM SOLVED.

Waterfront bungalow, beautifully shaded, large lot; price $1,000; rent season, furnished; easy commuting. Owner, Room 803, Times Building.

**New York State For Sale or Rent.**

CROTON FALLS—Beautiful; among hills; lower floor house; furnished; reasonable; Morningside 5454.

LAKE GEORGE, N. Y.—Cottage to rent, all modern conveniences; fine location. Apply to A. B. Lectaud, 137 Glen St., Glens Falls, N. Y.

CAMP site for rent or lease, 75 acres; small lake; partly furnished bungalow; five acres cleared; 90 cots; within 50 miles; desirable; capacity 40. George F. Archer, 10 East 43d, Vanderbilt 5084.

**Connecticut-New England For Sale or Rent.**

HIGHLAND LAKE, Conn.—Cozy cottage with garage; month or season. Apply Mrs. E. P. Lamphier, Winsted, Conn.

BEAUTIFUL country home, in fine healthy location of Connecticut, about 60 miles from New York; house 10 rooms, 2 baths, barns, garages, chicken houses, large garden, with ornamental shrubbery; large orchard, all in best condition; in all, about 100 acres; brook running through property. Write to W. S., 1204 St. James Building.

SUMMER homes, moderate priced, for sale or rent, furnished and unfurnished, on the water front at Riverside; Greenwich. Cox Coit, Riverside, Sound Beach. Percy D. Adams, Smith Building, Greenwich, Conn.

FURNISHED cottage; beautiful location, directly on water; 12 miles east of New London; 9 rooms, bath, all improvements; garage, private beach; tennis, golf; $600 season. Address Box 624, Stonington, Conn.

SHORE-FRONT furnished cottage; modern conveniences; exceptional surroundings; commuting. E 516 Times.

## SUMMER HOMES WANTED.

BOARDING HOUSE, 30 rooms, mountains, wanted quick. Room 602, 145 West 45th.

## LOTS AND LAND.

**Manhattan.**

82D ST. (between 9th and 10th Avs.)—25 feet; 4-story brick, assessed $17,000; price $25,000 cash 45,000. Allan Robbins, 152 West 42d. Wisconsin 6424. Principals only; no brokers.

BUILDERS, we have choice building plots in Manhattan and Brooklyn, with building loans and subordinations arranged; requires little cash. W 198 Times.

BUILDER'S OPPORTUNITY.

61st, near 1st Av., plot 100x100; for improvement; owner will subordinate. Ames & Company, 26 West 31st. Lack 1280.

**Bronx.**

BARGAIN—Lots on University Av., 50x100, between High and Washington Bridge, west side, no surface rock, block south of Washington Bridge; bought at auction partition sale, 1908, for $6,000; cost with all assessments, taxes paid and loss of interest to date $24,000; will sell for $10,000 cash; need the money. P 733 Times Downtown.

BUILDERS—Tremont and Devoe Avs., step from subway station; over 40 lots; several corners; ripe for 5-story walk-ups; free and clear; easy terms.

DOMESTIC REALTY CO., 38 West 21st.

ATTENTION! 100-foot frontage Bronx River, 100 feet on West Farms Road, 300 feet deep, level plot, unrestricted, suitable for any business. For details, O'HARA BROS., Webster Av., 200th St.

ATTENTION! Suitable for stores, plot 50 feet each side Jerome Av., 62 feet south of Bedford Park Boulevard. For details, price and terms see O'HARA BROS., Webster Av., 200th St.

ATTENTION! Bargain. Plot 75x100 feet, near Van Cortlandt Park; $10,500; terms arranged. See O'HARA BROS., Webster Av., 200th St.

ATTENTION! Fine plot, 3 lots, suitable for stores; price $20,000; half cash. O'HARA BROS., Webster Av., 200th St.

ATTENTION! Bargain. Plot 125x100 feet; price $3,500. Call and inspect the property. O'HARA BROS., Webster Av., 200th St.

**Other Sections.**

FLORIDA.

"There is only one Fort Myers and ninety million people will find it out"—Thomas A. Edison. The Fort Myers boom is at hand; get in on the ground floor now; lots at acreage prices; less than $100 will start you.

FORT MYERS ESTATES,

243 W. 34th St., New York.

## LOTS AND LAND WANTED.

WANTED, plots or buildings, suitable for garages. Loeb, 1,457 Broadway. Bryant 7849.

SALES organization wishes to connect with operator for sale of low-priced Long Island lots. F 718 Times Downtown.

WE BUY

FLORIDA REAL ESTATE

Wilson, 729 7th Av., Suite 503.

## FARMS, GROVES and RANCHES.

**New York State For Sale or Rent.**

FARM, 150 acres, at Millerton, N. Y., on State Road New York to Berkshires, excellent location, good farm, good home. Send for description to Borgeson, owner, 495 Lenox Road, Brooklyn.

**Other Sections For Sale or Rent.**

LAKE PROPERTIES, CAMPS, FARMS.

BURKE STONE, Inc., 41 East 42d St.

## FARMS, GROVES, RANCHES WANTED.

RESPONSIBLE party wishes to lease, option of buying, 8 or more rooms, improvements, about 10 acres, fruit and poultry, within hour of New York. X 2263 Times Annex.

## 8 P. M. Friday

Advertisements for the Classified Sections next Sunday, except display Real Estate, must be received before 8 P. M. Friday. Display Real Estate before midnight Thursday.

## 4 P. M. Daily

Advertisements for daily editions must be received before 4 P. M. on day preceding publication. Telephone LAckawanna 1000.

Branch Offices of

**The New York Times**

| | |
|---|---|
| Times Building | Harlem |
| Times Annex | 125 West 125th St. |
| 42nd Street | Brooklyn |
| West of Broadway | 360 Washington St. |
| Downtown | Bronx |
| 7 Beekman St. | 2,329 Third Av. (149th St.) |
| Wall Street | Fordham |
| 166 Broadway | (1 E. Fordham Rd. |

## REAL ESTATE FOR EXCHANGE.

SEND "HEADQUARTERS" your properties for quick results. Joseph Rauschkolb, 46 West 46th.

## APARTMENT HOUSES.

**Manhattan-Bronx For Sale or Rent.**

3D AV.—Block front, near 42d; leasehold. Joseph Rauschkolb, 46 West 46th.

5TH AV., 580—Four-story building; immediate possession. Rauschkolb, 46 West 46th.

6TH AV., south of 34th St.—60x100; 3-story buildings; rental $7,360; mortgages $59,700; price $90,000.

BROOK AV., near 138th St.—40x100; new law 6-story, 2 and 4 room apartments; price $75,000; mortgages $50,500; rental $10,600.

37TH ST., 435-439 WEST, through to 432-34 West 38th—Approximately 12,500 sq. feet; rental about $16,500; mortgages $115,000; price reasonable.

40TH ST., 444-446 WEST—58x100; mortgages $34,000; rental $55,000; price reasonable.

ARTHUR ECKSTEIN, INC.,

276 7th Av. Longacre 5955.

107TH AV.—Exceptional bargains. Joseph Rauschkolb, 46 West 46th St. Bryant 8680.

19TH ST., near 2d Av.—4-story, 4-family; 8 rooms, baths; electricity; lot, average; price $26,000; cash $7,000. Arena, 344 East 19th St.

106TH (near Madison Av.)—Two private houses; price $16,000 each; cash $3,500. Luttinger, 257 6th Av. Watkins 4677.

LENOX AV. (near 134th)—34x100, 5-story; sacrifice price. $65,000. J. P.-L. A. Kissling, 896 6th Av.

397 MADISON ST. (near Jackson) — Five story; 3 three each floor; rent $7,020; price $18,000; terms cash $5,000; wonderful condition. Sacks Corset Factory, 1,874 3d Av., near 103d. Do not telephone.

YORKVILLE Bargain—Less than 6 times the rent buys 5-story cold water tenement, four 5s; reasonable terms. H. Graute, 213 East 17th St.

WEST BRONX TAXPAYERS CORNER.

One-story modern business building, adjacent subway station corner, estimated rental $19,000; price $165,000; cash $50,000; easy terms. Armstrong Bros., 21 East Fordham Road. Raymond 5533.

FOUR, five story new law, 37.6x100 each, Washington Heights, rented $40,000, average $13 per room, price $310,000; good terms can be sold separately. Owner Horowitz, 336 East 86th.

$75,000 TO INVEST

in modern apartment house, south of 110th St.; quick action.

M. Morgenthau Jr.-Everett M. Beixas Co., Inc., 5,000 Wisconsin.

CONSULT "headquarters" for exceptional bargains on avenues and side streets. Joseph Rauschkolb, 46 West 46th St. Bryant 8680.

UNUSUAL BARGAIN.

High-class, fireproof new five-story store-loft-apartment building; Yorkville section; good terms; cash $150,000; principals. K 267 Times.

$500,000 TO invest high-class apartments in Brooklyn and Manhattan. Mail detailed particulars to Cleveland & Company, 27 Cleveland Place, N. Y. C. Canal 3671-3672.

HAVE $28,000.

Want bargains, Manhattan, Bronx property; send full information. Stone, 2,018 Amsterdam Av.

CLIENT will invest $15,000 over two mortgages upper Manhattan apartment house; principals only. Frazee, 316 West 42d. Long acre 9530.

$3,500 CASH; cold water; 20 families; 25x100. Owner, Room 309, 47 West 42d St. Longacre 2646-8886.

NORTHWEST corner Greenwich and 12th St.; bargain. Joseph Rauschkolb, 46 West 46th.

COLD WATER, west side tenement; full lot; rent $3,925; first mortgage, $13,000; price, $25,000. Duross, 67 7th Av.

INVESTOR will buy few apartment houses, tenements; moderate rentals; send details. M. S. Fruit Co., 161 Attorney St.

$5,000 CASH down buys 35x100 new law; 30 tenants; 20 per cent. after amortization. Room 807, Woolworth Bldg.

**Brooklyn-Long Island For Sale or Rent.**

SIX-FAMILY brick, Astoria, tax exempt; rent $4,140; price $25,500. Wisconsin 4321.

## APARTMENT HOUSES WANTED.

CONSULT US TODAY ABOUT

Managing—Selling—Leasing Your Property.

CH. S. M. DE ROSA & CO., INC.

110 West 34th St. Chickering 8216-7.

CASH for houses, taxpayers, vacant lots, tenements, apartments and business buildings. Send full particulars, Rauschkolb, 46 West 46th.

## BUILDINGS AND FACTORIES.

**Manhattan-Bronx For Sale or Rent.**

27TH, 119 EAST—Three-story light loft building, 20x100, store and basement, side-walk elevator. Apply Supt., 121 East 27th.

APPROXIMATELY 2,000 sq. ft. well lighted space, suitable any kind of light manufacturing; power driven sewing machine equipment now installed can be arranged for if required; low rent month basis. Moser Service Co., Inc., 271 New York Av., Jersey City. Tel. Webster 6510.

A REAL investor's opportunity awaits the man with $50,000 cash; West 22d St. 12-story loft building, first-class condition; fully rented, long-term leases; new mortgages; yields 20 per cent. above amortization. Box 408, 3,013 3d Av.

THREE-STORY rear building, 25x100, large 16-foot elevator; suitable for any business. Apply on premises, 615 Union Av., Bronx.

FACTORIES, ANY SIZE, ANYWHERE.

GAILLARD REALTY CO.,

FACTORY BROKERS

100 EAST 42D ST. ASHLAND 8714.

GARAGES-FACTORY—100x100; 409 West 218th (Broadway); possession. Boyce, 300 Madison.

REAR building and yard; suitable for welder or contractor. 414 East 59th.

**Brooklyn-Long Island For Sale or Rent.**

AINSLIE ST., 56—5-story factory building, 48x93; all on separate; daylight, elevator; heat, immediate possession; reasonable; block subway station, 8 minutes Union Square, New York. Phone Rudnick, 2869 Worth.

LONG ISLAND CITY.

5,000 TO 100,000 SQ. FT. SPACE;

IMMEDIATE OCCUPANCY OR WILL

BUILD TO SUIT.

ROMAN-CALLMAN COMPANY,

BRIDGE PLAZA. STILLWELL 7600.

VARET ST. (near Bushwick Av., Brooklyn) —Factory for sale, lot 60x100, built 40x80. Inquire L. Hirsch, 47 Thames St., Brooklyn. Pulaski 0800.

FLEET ST., 27 (at Flatbush Av. Extension)—Three-story and cellar brick factory, light three sides; suitable light manufacturing; will alter to suit. Cary, Harmon Co., 144 Montague St., Brooklyn. Main 4602.

FIREPROOF warehouses, 15,000 to 70,000 feet; elevators; excellent locations. Logden-Corwin-Bronk Co., 373 Fulton, Brooklyn. Triangle 6835.

SUBSTANTIAL studio building, convertible other uses, on Myrtle Av.; sacrifice. Derschuch & Co., 150 Broadway, New York.

**New Jersey For Sale or Rent.**

FACTORIES—Any Size—LOFTS.

J. J. KIELAR, INC.,

54 Newark St., Hoboken, N. J. Hoboken 7100.

HIGH class modern factory, 10,000 sq. feet; railroad siding. Bell Terminal, Garwood, New Jersey.

## LOFTS and FLOORS.

**Manhattan-Bronx For Rent.**

7TH AV., 375 (corner 31st St.)—21x80; $1,800; 2d floor, large show windows. Mandelbaum. Stuyvesant 3717.

9TH AV., 381—Light loft to let, 50x80; $75 per month.

16TH, 11 EAST—Very light desirable loft; southern exposure; two, sublease for immediate possession; bargain; 4,180 feet, $3,000; 3 private offices partitioned. Manmount, 5th floor.

19TH, 206 EAST—Loft about 1,800 feet, 11 windows; skylights; $1,500; well kept, attractive building. Telephone Gramercy 5732.

24TH, 121-123 EAST—3,000-5,000 square feet light lofts; 12-story fireproof building; sprinkler system; minimum insurance rate. Apply Superintendent, 118 East 28th St.

27TH, 119 EAST—400, 600, 1,200 square feet lofts. Apply Superintendent, 121 East 27th.

29TH, 515 WEST—Lofts, 50x100; 29th, 540 West—5-story fireproof, suitable heavy manufacturing, 25x100. Hencken, Chickering 5010.

## LOFTS AND FLOORS.

**Manhattan-Bronx For Rent.**

29TH, 252-256 W.; near 7th Av. Penn. 5960. Desirable lofts; needle trades; 100% sprinkler; elevators; stores will divide. See Supt.

33D, 127 WEST (opposite Pennsylvania Terminal)—Sprinkler building; rent $1,000 to $2,200. Inquire on premises or Charles Berlin, 141 Broadway.

41ST, 131 WEST (near Broadway)—Floors, lofts, 20x100 elevator. Silberstein, Wisconsin 3611.

43D ST.—Lofts, 9,000 and 2,800 square feet; rents reasonable; long-term leases; 7th-8th Avs., sublease; office, light manufacturing. L. Bloom, Bryant 6435.

73D, 510 EAST—100x100; good light three sides, fireproof, sprinklered; heated, elevators; immediate possession; reasonable. Tough, Butterfield 8538.

BROADWAY, 668 (5th floor)—Light, airy loft to sublet, 12,000 feet; will divide; suitable for manufacturing stock or showroom; sprinkler.

CHARLES ST.—100.6; light loft 22x97, near subway, "L" and tube. Phone owner, Watkins 4966.

WARREN, 21—Light top loft, 23x75, for light manufacturing; $900. H. Aschenbach.

## FLOORS FOR PRINTERS.

10,000 square feet.

Immediate possession.

May divide.

229-39 West 28th St.

Cross & Brown, 270 Madison Av.

Caledonia 7000.

LOFT,

219-21 East 44th St.

Fine light.

55x100; $3,000 per annum.

Ground floor and part basement, $4,800 per annum.

LESWOOD REALTY CORPORATION,

Phone Vanderbilt 2140. 41 East 42d St.

STORAGE—Most desirable space in New York City: 50x115 and 50x75; light; immense electric freight elevator; direct railway siding; sprinkler; immediate possession; reasonable. Phone McGreen, Chickering 1605.

LOFT for rent, 6,000 sq. ft., in centrally located building in Times Square; suitable for light manufacturing or showrooms; will divide to suit tenant. Apply St. Regis Restaurant Office, 132 West 43d St. Phone Bryant 5616.

LOFTS—STORES—BUILDINGS

Mercantile, Warehouses, Factories.

Large selection. All sizes.

LOUIS SCHRAG, 142 WEST 23D ST.

LOFTS—FUR AND GARMENT CENTERS; SPRINKLERS; STEAM; ELEVATORS; GOOD LIGHT; 2,500 FEET; $1,200 UP. OWNER, 206 WEST 29TH. PENN. 8181.

45,000 SQ. FT.—Suitable manufacturing, &c.; rent $16,000; near office; convenient to shipping. Apply Barta & Dixon, 187 Montague St. Triangle 8630.

## STORES.

**Manhattan-Bronx For Rent.**

3D AV., 863 (between 52d and 53d Sts.)—Store and basement, 25-foot front; 90-foot deep; large "L" in rear with skylight; good display window; $3,600. Cyrille Carreau, 101 Park Av. Ashland 0600.

27TH, 149 EAST—Light store, 20x100, full length, dry basement, sidewalk elevator; 2 floors above. Supt., 121 East 27th.

111TH, 67 WEST (corner Lenox Av., subway station)—Stores; busy location.

51ST, 16 WEST—Store, 10x90 (near 5th Av.—40th, 49th and 7th Av. and 42d St. figure with basement; suitable for restaurant. United Triangle Corporation, 50 East 42d.

58TH ST., 132 EAST (Park Av. section)—Store level or duplex stores. Telephone Plaza 1216.

BROADWAY, 2,897 (corner 163d St.)—Choice corner light store, suitable for any business; rent $250; can give choice corner, light basement store with inside and outside stairway; $40. Supt.

BROADWAY, 2,110½ (near 74th St.)—Very desirable location. Apply 202 West 74th St.

LENOX AV. (110th St. subway station)—Excellent location; $90 up; brokers protected. Stalwart Realty Corporation, 52 Broadway. Hanover 2140. Agent at 108 West 111th St.

LEXINGTON AV.—Location northeast corner 61st; store. Agent on premises.

STORE, 3d Av., 1,324 (76th St.)—Large, light store, rear elevated; good for any business; rent reasonable. Apply I. Klein, 510 6th Av., New York City.

Stores and

Basement for cafeteria in the

world-known

FLATIRON BUILDING.

LARGE and small stores; selected locations; entire city. F. Picker & Sons, Inc., 242 Madison Av. Vanderbilt 8088.

STORE—First-class location in 14th St. for any line except men's clothing. W 407 Times.

TWO live-wire business men will lease newly remodeled stores; southwest corner 121st St., Lexington Av. Inquire Supt.

STORE, large, suitable any business; busy section; reduced rental. 125 West 49th.

**Other Sections For Rent.**

NEW HAVEN Store, ladies' wearing apparel, 100% location; extraordinary opportunity; owners, interested in other business, lack time to give attention; would sell stock, fixtures and five-year lease. Arnold, Inc., 1,239 Broadway, New York. X 1.

## OFFICES.

**Manhattan-Bronx For Rent.**

5TH AV., 522—A fine suite for jeweler or her firm; northern light; 2 large private rooms and reception hall; long lease; rare opportunity. Call Medbury, Murray Hill 10481.

5TH AV., 246 (28th)—Completely furnished private offices with individual telephone, stenographic service; messages taken when out, phone, bulletin listings; $25 monthly; no lease.

5TH AV., 200—To sublet, large light office. William S. Ramsay Co., Room 848. Gramercy 1598.

28TH ST., 37 EAST.

ONE MONTH'S RENT FREE.

Near 4th Av. subway station; $37.50, $40, $60, $70; newly painted in white; look at these offices before renting elsewhere. Supt. on premises.

28TH ST., 118 EAST—Office, skylight, and others; 10-story building. Superintendent.

33D, 38 WEST—Office to sublet, unfurnished, $35; or furnished. Robertson.

35TH, 151 WEST—Desk room and office space to sublet with office privileges. Dan Mann Co., Inc., first floor.

40TH (corner Broadway)—Beautiful private office; active realty corporation will rent to reputable attorney; association will prove mutually beneficial; references. D. G., 375 Times.

40S, ADJOINING 5TH AV.

Attractive sublease of 1,500 feet, low rental, corner with light on 3 sides, new building. Baumeister-Baumeister, 17 East 40th. Murray Hill 3816.

40TH ST., 106 WEST (Room 508)—Exclusive use furnished office during daytime; rent $40; immediate occupancy. Phone Pennsylvania 1257.

42D ST., 233 WEST (Room 406)—Light office, completely furnished; very reasonable.

42D ST. (NEAR 8TH AV.),

Small light offices, $35.

SALMON, Room 804, 17 West 42d St.

42D ST., 324 WEST—$30 MONTHLY.

Modern elevator building; Times Square, Freeman Co., premises. Chickering 8275.

42D ST., 152 WEST, ROOM 1122.

Exceptional; private office, service.

43D (CORNER MADISON)—Private office, furnished or unfurnished, with service, in attorney's suite; cheap rental. Baumeister-Baumeister, 17 East 40th. Murray Hill 3816.

43D ST., 37 WEST—Desirable office for rent in modern building, approximately 425 square feet. Call Vanderbilt 7173 or apply room 910.

47TH, 245 WEST (Romax Bldg.), near B'way—Office, with partition, $40 month.

49TH ST., 50-58 WEST—TWO-ROOM SUITE, GROUND FLOOR, SUITABLE DOCTOR OR DENTIST; LEASE $200 PER MONTH. MANAGER, MANHATTAN SQUARE HOTEL, OPPOSITE MUSEUM OF NATURAL HISTORY.

BROADWAY, 895

(corner Walker St.)—Bright offices and showrooms; large, small units; reasonable rent. open building.

LOUIS STARR, INC.,

Times Building. Bryant 4000.

BROADWAY, CORNER 67TH ST.

In the heart of Manhattan.

Corner suite, doctor or dentist; rent $175. Apply agent, 123 West 67th.

BROADWAY, 1,440 (40th St.)—Light private offices, furnished or unfurnished, in well equipped law offices. Suite 1253.

BROADWAY, 2,521—Exceptional offices, partitioned to suit tenant; immediate occupancy. Riverside 9063.

BROADWAY, 150—2 rooms, corner office; small adjoining office; $125 per month. Rector 2081.

BROADWAY, 1,457—Large office, mahogany furniture, private phone, reasonable rent. Phone Mr. Lee, Bryant 1252, 10 to 1.

## OFFICES.

**Manhattan-Bronx For Rent.**

COLUMBUS CIRCLE, 5—Offices to sublet reasonable. Columbus 7240.

DESIRABLE BUILDING—Room 30 by 25, adjoining lawyer's suite. Schreiber, Room 740, 120 Broadway.

GREENWICH ST. (opposite New York Curb Market, Hazen Building)—Several small offices, one suite of two large rooms, corner, all outside light, eighth floor. Phone Rector 5525 or 9633.

LEXINGTON AV. (corner 74th St.)—Floors, one flight up, suitable upstairs stores or offices; size 66x18. Jl. L. Steinsky, 1 East 42d St.

LEXINGTON AV., 415 432 opposite Terminal; handsome private office; services, suite 521.

LEXINGTON AV., (northwest corner 78th St.)—Office for rent. Strungky, 7 East 42d.

LIBERTY ST., 1—Two desirable outside offices, 233 and 345 sq. ft.; immediate possession. Phone Crockett, John 0111.

MADISON AV., 461 (at 46th St.)—Desirable small office, entirely separate and private; first-class building; excellent location. Room 1080, National City Building.

PARK ROW BUILDING,

Offices, single or suites, $35 up.

BEST TRANSIT FACILITIES.

Agent, Room 315. Tel. Barclay 7067.

WARREN ST., 96, small offices for rent; modern building, good light; $25 per month up. Franklin 4800.

SEVERAL OFFICES available in one of the most accessible office buildings in New York; unusually light and cheerful; facing City Hall Park; one attractive office at $40 per month; others in proportion. Apply on premises to

HERBERT McELRAY CORP'N & CO.,

154 Nassau St., Room 200. Beekman 6895.

VERY attractive units from 135 square feet to 2,000 square feet, in modern, up-to-date office building, near Produce Exchange and two minutes' walk from Bowling Green subway station; reasonable rents. Apply Wm. A. White & Sons, 46 Cedar St. Telephone John 8700.

SUBLET about 800 square feet in office building, also suitable for light manufacturing or stockroom; rent $40 per month. Call between 11 A. M. and 1 at 1 Beekman St. Daniel.

OFFICES,

$20 per month and up.

236 West 55th Street,

at Broadway.

Also a few completely furnished.

OFFICE, divided into 3 rooms, 400 square feet, furnished; block from Grand Central, Park Av.; 11th floor; unobstructed

# Apartments to Let Furnished and Unfurnished

*Available apartments classified for the convenience of the reader.*

*Censorship maintained to exclude undesirable announcements.*

*60 cents an agate line. Telephone LAckawanna 1000.*

### Unfurnished—East Side.
Continued From Preceding Page.

18TH, 306 EAST (opposite park)—Beautiful 3 rooms, kitchenette. Dry Dock 0911.

17TH, 338 EAST (Stuyvesant Park)—6 rooms and bath; all improvements; $200.

17TH, 338 EAST (Stuyvesant Park)—Doctor's apartment, 5 rooms and bath; $125.

19TH, 219 EAST—Beautiful apartment, 5 sunny rooms and bath; all modern improvements. Mr. Joseph Lieber, Gramercy 4178.

19TH, 234 EAST (Gramercy section)—Medical practitioner would share his elegant office with specialist or dentist; 2 separate rooms and use of waiting room if desired. Gramercy 3600.

20TH, 139 EAST (near Lexington)—Three rooms, kitchenette; newly decorated; $90.

21ST ST., 120 EAST.
Elevator, fireproof building; seven rooms and bath; rent $2,500 to $3,000.
CLARK T. CHAMBERS,
80 East 42d St. Murray Hill 7520.

23D, 155 EAST—Small apartment, with sleeping porch, thoroughly modernized by architect, who lives on premises. Caledonia 6481.

26TH ST., 136 EAST—MURRAY HILL APTS.

"Sun" apartments; 11-story, fireproof building, corner; 3 and 4 rooms and bath; the sunniest, brightest and most attractive apartments to be found anywhere. Ashland 6010.

26TH ST., 116 EAST—2 large, light rooms and bath; attractive new elevator house; just off Park Av.; rent $1,600. Vanderbilt 8018.

43D ST., 334 EAST—One room, bath, shower, kitchenette; fireplace; all improvements. Apply premises, Phone Murray Hill 9100.

51ST ST., 122 EAST.
FOUR-ROOM HOUSEKEEPING SUITES, NINE-STORY MODERN BUILDING, OPEN FIREPLACES, MAID SERVICE, IMMEDIATE OR OCTOBER OCCUPANCY.
Apply Superintendent on premises or
EWING & IVES,
502 PARK AV. REGENT 4220.

51ST ST., 40 EAST—Central Apartment Co., Plaza 8807. Apartments for rent.

53D ST., 42 EAST—3 rooms, including real kitchen and bath; 1 and 2-room apartments also; built-in bath tubs and showers, living room 15x30, bedroom 18x22; an unusual doctor's suite and office with private street entrance. O'Kane Realty Corp., 603 Madison Av. Regent 1411.

57TH, 110 EAST—2 and 4 room studio apartments, overlooking Spanish garden. Howard Studios.

57TH, 125 EAST—7-8 rooms, $5,000-$5,500. Franklin Chace, Plaza 1693.

53D ST., 105 EAST—For rent, Oct. 1 occupancy, choice 3-room apartments, consisting of living room, bedroom, bath; full kitchen and entrance hall. Ask for Superintendent on premises.

72D, 157 EAST (The Lexington)—One, two, three rooms, furnished or unfurnished; maid service available; restaurant on premises. Apply to Mr. Merritt, on premises.

72D ST., 155 EAST—7 rooms, attractive, light apartment; rent $2,100 to $2,600. Vc. derbilt 5015.

75 A, 168 EAST—2 large rooms, new elevator building; sublet at bargain. 112.

81ST, 99 EAST (northeast corner Park Av.)—6 rooms, bath; $125.

82D ST., EAST (Park and Lexington)—Attractive 4-room studio apartment; southern exposure; conveniently located, near subway; reasonable; June 1 occupancy. Pennsylvania 6737.

87TH, 56 EAST (near Park Av.)—6 rooms; suitable for doctor; $2,000.

LEXINGTON AV., 1,022 (corner 73d)—Apartments, 1-2 rooms, bath, kitchenette; $65-$90.

MADISON AV., 799 (between 67th and 68th Sts.)—2 rooms, kitchenette and bath; $75 month. Apply Hughes.

MADISON AV., 958 (between 75th and 76th Sts.)—Modern 6-room and bath apartment. Joseph Rauschkolb. Bryant 8080.

MADISON AV., 1,335—Four-room and small kitchen, elevator apartment.

MURRAY HILL SECTION.
306 Lexington Av., at 38th St.; three sunny rooms, bath, light kitchenette, 2 fireplaces; $125 per month.

PARK AV., 16 (Apt. 5C)—3-room housekeeping apartment; concessions; immediate possession; furnished or unfurnished. Phone Caledonia 1267.

PARK AV., 815 (Southeast corner 75th). Seven and eight rooms and three baths. Agent on premises.

SMALL APARTMENT
IN FASHIONABLE SECTION.
Three rooms and bath, ground floor, renovated; immediate possession; rent $85. 17 East 96th St., near 5th Av.

HIGH CLASS, SUNNY 6-ROOM APARTMENT TO SUBLET, FURNISHED OR UNFURNISHED. APPLY SUPT., 515 MADISON AV.

### Unfurnished—West Side.

1,160 5TH AV.,
corner 97th St.
3-4-5-6 ROOMS; FROM $2,000 UP; real fireplaces; new building.
Superintendent on premises or
Fred F. French Management Co., Inc.,
350 Madison Av. (45th St.) Vanderbilt 8950.

6TH AV., 12—High-class elevator apartment, 1 room and bath, $75; 3 rooms and bath, $175; refined, quiet surroundings. Apply on premises.

5TH AV., 25
WASHINGTON SQUARE SECTION.
Several attractive apartments, 2 to 6 rooms. Apply manager on premises.

12TH, 71 WEST (bet. 5th and 6th Avs.)—4-room apartment, bright and airy, 6th floor; elevator service; moving to country. Apply Janitor, 9-11 A. M.

12TH, 137 WEST—Three beautiful rooms, steam, parquet floors, electricity, telephone.

13TH ST., 117 WEST—Two rooms and kitchenette, all modern conveniences; new building. On premises or Jos. Harbater, 106 West 13th. Chelsea 6070.

14TH ST.—Floor, 5 large rooms, bath, steam; $100. Duross, Watkins 5000.

15TH ST., 352 WEST—3-room apartment, attractively decorated; good location; $55 per month. Apply Supt. or Cyrilla Carreau, 101 Park Av. Ashland 0600.

18TH, 158 WEST—2, 3 rooms, bath, kitchenette, modern improvements; refined, quiet surroundings; $60 and $65.

16TH ST., 111 WEST.
A new elevator apartment house, 1 and 2 rooms and kitchenette; 2 rooms and kitchen, dining alcove and bath, from $65 to $135. J. Irving Walsh, 73 West 11th St. Chelsea 5580.

16TH, 25 WEST—Two large rooms, rent reasonable. Supt. on premises.

20TH, 313 WEST—Large skylight studio, 5 rooms and bath, $60; electric, gas. Call Watkins 9600 or Thayer.

28TH, 308 WEST—3 rooms with private bath, parquet floors, electric lights; restricted residential block; conveniently located; $75.

48TH, 74 WEST—Two rooms, bath, kitchenette; renovated, modern; $80 monthly.

47TH ST., 17 WEST—3 rooms, kitchenette and bath apartment, newly decorated, $100 per month. Call Circle 9719 for appointment.

49TH, 64 WEST—Very light studio apartment, 3 rooms, kitchen and bath; large north studio window for artist.

40TH, 426 WEST—3 rooms with hot water; unfurnished. Janitor.

81ST, 253-255 WEST—2-room and bath apartments; modern, all improvements. Superintendent premises or Klein, Triangle 6696.

51ST, 34 WEST—Two rooms, sleeping porch, bath, kitchenette; southern exposure; maid service if desired. 4597 Circle. Casey.

52D, 58 WEST—Two rooms and bath apartment; southern exposure; newly decorated; quiet house; $85. Dowd & Clemens, Inc., 874 6th Av. Circle 0032.

53D ST., 4 WEST—Two-room apartment, bath and kitchenette; attractive, light and exclusive. Superintendent or Vanderbilt 5825.

55TH ST., 27 WEST.
NEW FIREPROOF APARTMENT.
THREE AND FOUR ROOMS;
$1,900 UP. AGENT ON PREMISES.

55TH, 58 WEST—Two large rooms, bath, kitchen, 4 large closets, fireplace; entire top floor; 18 months' lease. Circle 7892.

57TH ST., 205 WEST (The Osborne)—To sublet, 2 rooms, bath, kitchenette, $100 per month to Oct. 1 and favorable lease thereafter. Ask for Mr. Dillon at the office.

57TH ST., 301 WEST—3 large, light rooms, corner apartment, with miniature kitchen; southern exposure; elevator building; $115. Ashland 5525.

58TH, 200 WEST—Three rooms and bath; immediate possession. Apply Supt.

64TH ST., 1 WEST—HARPERLEY HALL. 2 to 4 rooms, bath and kitchenette; 7 to 9 rooms, 3 baths, housekeeping. Restaurant and maid service.

66TH, 135 WEST (Broadway subway, "L")—2 light rooms, bath; $65. Janitor.

67TH, 2 WEST (corner Central Park West)—Delightfully appointed duplex apartment, large attractively planned living room, with dining alcove and kitchen on same floor; bedroom and bath second floor; building opposite Central Park; convenient to best transportation; rent $166.66 monthly. Trafalgar 2123.

67TH ST., 50 WEST—Studio apartment; wood-burning fireplace; telephone and elevator service; real kitchen; 3 rooms and bath; rental $1,900. Superintendent on premises. Malcolm E. Smith, Inc., agent, 185 Madison Av. Ashland 6360.

### Unfurnished—West Side.

68TH ST., 74 WEST,
Near Central Park.
NEW HIGH-CLASS ELEVATOR HOUSE.
2 ROOMS, $1,500 UP.
With White Panel Beds.
3 ROOMS, $1,400 UP.
Completely equipped kitchens.
AGENT ON PREMISES.

69TH ST., 231 WEST—FOUR ROOMS, BATH; ALL IMPROVEMENTS.

71ST., 171 WEST—Beautiful apartment, seven rooms, two baths, second floor, light and airy; ideal for doctor's offices or residence; overlooking Broadway, opposite subway. Call between 9 and 5; Sunday by appointment. References, Apartment 2C. Endicott 1877.

71ST, 200 WEST (Sherman Square)—Unfurnished apartments; one 2 and one 3-room apartment; full hotel service.

71ST ST., 145 WEST (near Broadway)—Modern building, 2-4 rooms, large living room, 1 and 2 bedrooms. Apply premises.

72D ST., 140-152 WEST (near Broadway)—1-2-3 rooms, $1,000-$1,600; kitchenette, watchman service; resident superintendent. E. K. Van Winkle, 144 West 72d St. Endicott 1077.

72D ST., 305 WEST—High-class elevator apartment; near Drive; three and five rooms; $2,000 up. Superintendent.

74TH ST., 202 WEST—Light, cheerful corner apartment, 2 large rooms and bath, $145 month; also a cheerful 6-room and bath apartment, $120 month; centrally located; must be seen to be appreciated. Ashland 5626 or on premises.

74TH, 55 WEST—Two rooms, kitchenette, bath, fireplace; exclusive; very reasonable. Superintendent.

75TH—Apartment, 2 rooms, kitchenette, bath; $75; bargain. Elberson, 25 West 42d.

75TH, 10 WEST—Attractive 1-2 rooms, bath, kitchenette, electricity; very reasonable.

76TH, 304 WEST—Just remodeled two rooms, all improvements, elevator; $1,200-$1,600 year; maid service if desired.

76TH ST., 59 WEST—Seven outside rooms, very reasonable; elevator; sublet through September or longer lease. Inquire Supt.

76TH, 25 WEST—2 upper floors. See "Furnished Apartment."

77TH, 325 WEST—Beautiful, light, airy, elevator apartment, just off Riverside; four large rooms and bath; sublet until October; $100 monthly; regular rental $168. Apt. 2A, apply superintendent.

81ST ST., 136 WEST—Six rooms and bath, light, airy and very desirable; June 1 occupancy; $1,500; concession until October 1 $100 monthly. Martin, Trafalgar 1571.

82D, 70 WEST—Large room, kitchen, bath, Murphy bed; private; sunny, yard, entirely new; also 2-room apartment.

88D, 58 WEST—Apartments 2-3 rooms, kitchen, bath; $90-$100. Elberson.

84TH, 159 WEST—6 rooms, bath, all improvements, newly decorated; reasonable rent.

84TH 41 WEST—Seven large rooms; all modern improvements; suitable subletting.

84TH, 332 WEST—4-room apartment, private house; $125; lease; month's concession.

85TH, 250 WEST—New 3-story, two, three, four rooms, tile kitchens; $1,500-$2,100.

86TH, 317 WEST—Two-room apartment, newly decorated, electricity supplied, large kitchen.

87TH, 320 WEST—Doctor's four-room apartment; three-room housekeeping apartment; reasonable. Sharp, Nassott & Lanning, 2,489 Broadway.

87TH, 2 WEST—2 rooms, kitchenette, private bath, all modern improvements.

87TH, 116 WEST—2 elegant rooms, bath, newly renovated, modern; $80 monthly.

88TH ST., 205 WEST—Doctor or dentist, attention; exceptional opportunity for high-class doctor, dentist; apartment, 2 rooms.

88TH ST., 205 WEST—Hotel Oxford, one and two rooms, high class apartment; maid service; $75 and $150.

90TH ST.—4 rooms, redecorated, $15. Nash, 623 Amsterdam Av.

90TH—Elevator apartment, five rooms, bath; $100. Elberson, 25 West 42d St.

92D ST., 208 WEST,
at Broadway.
5 ROOMS AND BATH, $1,500.
Fireproof—elevator—all improvements.

93D, 307 WEST—Three rooms, foyer, bath; elevator; $1,400.

93D, 137 WEST—Two elegant south front rooms, bath, every improvement; $80.

93D ST., 300 WEST—1 AND 2 ROOMS AND BATH; IMPROVEMENTS.

94TH ST., 315 WEST (near Riverside Drive)—High-class elevator apartment, 6 rooms; $110.

94TH, 319 WEST—Five large, light rooms; all-night elevator service; reasonable; immediate possession. See superintendent.

94TH ST., 306 WEST—Six large, light rooms, one bath, two toilets.

95TH, 326 WEST—7 light rooms, modern, elevator apartment house. Apply Supt.

95TH, 336 WEST—4 and 5 light rooms; elevator, redecorated; reasonable rents.

96TH, 328 WEST (near Broadway)—5 and 4 rooms, all latest improvements, including telephone; $75-$85. Riverside 0905.

97TH, 308 WEST—5 spacious daylight rooms; southern exposure; decorated throughout; all night elevator; exceptional transit facilities; $115.

100TH ST. (southwest corner of West End Av.)—High-class fireproof, 6, 7, and 8 room apartments; reasonable rent. Inquire on premises.

103D, 206 WEST—Modern elevator apartment house; apartments of 3 and 4 rooms and bath. Superintendent on premises.

* 104TH, 5 WEST.
Beautiful elevator apartment, six large, bright, airy, front rooms; all improvements; $125.

106TH, 321 WEST—Beautiful, cool apartment, house overlooking river; bath, dressing kitchens; fireplaces; dining sections. A FEW ARE FURNISHED.
Superintendent on premises or
Fred F. French Management Co., Inc.,
350 Madison Av. (45th St.). Vanderbilt 8950.

POMANDER WALK,
59th St., off Broadway, near Riverside; small, modern high-class apartment; very quaint, exclusive section. Phone Riverside 9033.

RIVERSIDE DRIVE, 276 (corner 100th St.)—Modern 12-story, high-class, fireproof elevator apartment; 9-10-11 rooms, 2 baths; superior service. Superintendent, Riverside 9317. Harted Realty Co. Worth 0374.

RIVERSIDE DRIVE, 417 (corner 114th St.)—Modern 12-story, high-class, fireproof elevator apartment; 8-9 rooms, 3 baths; superior service. Superintendent, Cathedral 0447. Harted Realty Co. Worth 0374.

RIVERSIDE DRIVE, 240 (corner 96th)—Beautiful 6-room studio apartment, roof of fireproof elevator apartment; 3-8-9 rooms, 3 baths; superior service. Superintendent. Cathedral 0447. Harted Realty Co. Worth 0374.

RIVERSIDE DRIVE, 468 (corner 119th St.)—8 rooms, two baths and lavatory; attractive apartment, facing Drive; tiled kitchen; baths.

RIVERSIDE DRIVE, 230 (95th)—5-6-7 attractive rooms overlooking river, all modern improvements; high-class elevator; reasonable.

RIVERSIDE DRIVE, 835 (north of 158th)—3-4-5-6 rooms; newly constructed elevator apartments; rent reasonable. Apply premises.

RIVERSIDE DRIVE, 676 (corner 145th)—Reduction until October, then lease owner, 6 unusual outside rooms. Edgecombe 9217. Tracy.

RIVERSIDE DRIVE, 440 — Four desirable rooms, having two bedrooms; immediate possession. Superintendent.

RIVERSIDE DRIVE, 450—Duplex elevator apartment, 7 rooms; reasonable rent. Supt.

SHERMAN AV., 1, Dyckman Station—2-3 rooms, extra large; reasonable rent.

ST. NICHOLAS AV., 940 (northeast corner 167th St.)—Newly completed, 4-5 rooms; from school; 6-room corner apartment; rent reasonable. Apply on premises.

ST. NICHOLAS AV., 886—Attractive sunlight 3 rooms, kitchenette, bath, all improvements, newly renovated; $45. Morningside 9436.

ST. NICHOLAS PLACE, 48 (near 152d)—High-class elevator apartment; 8-4-5 rooms; very reasonable rent. Apply on premises or Audubon 6937.

ST. NICHOLAS AV., 301—5-6 room apartments; elevator; improvements. Inquire premises.

WADSWORTH TERRACE, 46-52 (near 190th, 2 blocks west of St. Nicholas Av.)—2 and 5 rooms in high-class walk up. M. I. Strunsky, 4,066 Broadway. Wadsworth 3327.

WAVERLEY PLACE, 114 (at Washington Square)—Duplex, 7 rooms, all improvements; $3,000. McCotter & Davis, 150 West 4th St., or Superintendent.

WEST END AV., 884 (corner 102d St.)—Desirable 6 and 7 room apartments, 2 and 3 baths; exceptionally large rooms, beautifully decorated; rent reasonable. Apply premises or Worth 6680.

WEST END AV., 817.
Six and eight rooms; moderate rental. Inquire on premises.

WEST END AV., 940—Beautiful apartment 6 and 7 rooms, 3 baths each.

WEST END AV., 929—Three and four rooms, foyer, bath; $1,600-$1,600.

IDEAL apartments in the Plaza, Murray Hill and Gramercy Park sections; very interesting rentals. O'Kane Realty Corp., 601 Madison Av. Regent 1411.

DENTIST'S apartment, high-class, ground floor, three very large rooms and bath; $2,000. Superintendent, 305 West 72d St.

2 TO 10 rooms, $65 up; unfurnished or furnished; east or west. Travers, 205 East 57th. Plaza 8095.

### Unfurnished—West Side.

183D ST., 600 WEST (corner Broadway)—High-class elevator apartment house; choice corner apartment, 2d floor; 7 rooms and 2 baths; facing Broadway and 183d St.; occupied past 10 years by dentist; suitable dentist or physician; rent $155; 5 rooms, $105; 4 rooms, $85.

185TH ST., 600 WEST.
Newly decorated 7-8 rooms; moderate rent; high-class elevator house.

170TH, 720 WEST—Choicest apartments on Heights, three extra large rooms and foyers. Apply premises or M. I. Strunsky, 4,066 Broadway. Phone Wadsworth 3327.

171ST, 611 WEST (corner Broadway)—New building, three and four rooms. Renting on premises or M. I. Strunsky, 4,066 Broadway. Phone Wadsworth 3327.

173D, 609 WEST—New building, choice three and four room apartments. Renting on premises or M. I. Strunsky, 4,066 Broadway. Phone Wadsworth 3327.

173D, Corner (165 Audubon)—Elevator, six rooms, $75; five, $65.

175TH, 701 WEST—HIGH-CLASS ELEVATOR APARTMENTS (NEW BUILDING); 2, 3 AND 5 ROOMS, LARGE FOYERS. APPLY PREMISES OR M. I. STRUNSKY, 4,066 BROADWAY. WADSWORTH 3327.

175TH ST., 713 WEST—High-class elevator apartments (new building); 3 and 4 rooms, large foyers. Apply premises or M. I. Strunsky, 4,066 Broadway. Wadsworth 3327.

176TH, 700 WEST—High-class elevator apartments, new building; 3 and 4 rooms, large foyers. Apply on premises or M. I. Strunsky, 4,066 Broadway. Wadsworth 3327.

176TH, 500 WEST (cor. Amsterdam Av.)—5-4-5 rooms, elevator, every modern improvement, $50-$70. Apply premises.

181ST, 867-875 WEST—High class elevator apartment building, northeast corner Riverside Drive, desirable suites, three-four delightful rooms; moderate rent. Premises or Kempe & Co., 67 West 90th.

181ST ST., 603 WEST.
Six front rooms; elevator; low rent.

187TH, 523 WEST—7 large, very light rooms, extra lavatory; high-class elevator apartment; entirely redecorated; rental $100.

190TH (10 Fairview Av., block from 191st Broadway subway)—New walk-up building; 2-3-4-5 extra large rooms and foyer. Phone Billings 9420 or M. I. Strunsky, 4,066 B-way.

191ST, 601 WEST—4 to 7 ROOMS; $65 UP. CORNER; ELEVATOR. WARREN & SKILLIN, 32 PARK ROW.

193D (30 Fairview Av.), three blocks north of 191st and St. Nicholas Av. subway; new building; beautiful view; exceptionally light rooms, spacious closets. Apply premises or agents, ARTHUR L. SHAW, INC., 4,032 B'WAY.

AMSTERDAM AV., 1,050—Front elevator apartment; five six rooms, facing Cathedral. Superintendent.

AUDUBON AV., 450—Ritz Carlton Apartments, between 187th-188th Sts., 2 blocks from subway station; high-class elevator apartments; latest improvements; 4 and 6 rooms and bath; very attractive rentals. Apply premises or Jos. Jovans, Hotel Walton. Endicott 2934.

AUDUBON AV., 214 (corner 176th)—5 exceptionally light, large rooms; front, newly decorated; elevator; $75 up.
ARTHUR L. SHAW, INC., 4,032 B'WAY.

BROADWAY 2,612—MARION APTS.
High-class, exceptional six rooms, modern elevator apartment; all night service; modest rentals. Apply premises or Jos. Jovans, Hotel Walton, Endicott 2934.

BROADWAY, 3,810 (159th)—High-class elevator, 4-5 extra large outside rooms; reasonable.

BROADWAY, 3,132 (near 124th St.)—Five-room apartment, steam heat, electricity, panelled walls; very reasonable rent.

BROADWAY, 3,604 (148th)—Seven beautiful rooms, bath, newly decorated; low rent, $95.

CENTRAL PARK WEST AT 64TH ST.
HARPERLEY HALL.
Living room, dressing room, bath and kitchenette; $115 per month; to sublease; immediate possession.

CENTRAL PARK WEST, 390 (Cor. 90th).
THE DOROTHEA.
2 rooms, bath, kitchenette, $60; front.
ARTHUR L. SHAW, INC., 4,032 B'WAY.

CLAREMONT AV., 130 (123d), facing Riverside Drive—5-6-7-8 rooms, elevator, all improvements; $95-$145. Supt.

CLAREMONT AV., 180.
5-6-7 room elevator apartments; reasonable.

COLUMBIA AV., 457 (corner 82d)—Corner second floor, 7 large rooms, bath; for dentist or other business; $175.

EDGECOMBE AV., 291 (facing park, near 145th St., elevated express)—5-6 redecorated rooms, elevator, $75 up. Tribelhorn.

FORT WASHINGTON AV., 536 (near 183d)—4-5 room apartments; ready for occupancy; reasonable. Premises or M. I. Strunsky, 4,066 Broadway. Wadsworth 3327.

GREENWICH VILLAGE.
New Elevator Apartment.
Corner 7th Av. and West 11th St.
2 rooms, kitchenette and bath.
3-4 rooms, dining alcove and bath;
Rents $960 to $1,750.
Exceptionally large, light, airy apartments.

HAVEN, AV., 79 (near 170th)—4 rooms front, overlooking Hudson; $70.
ARTHUR L. SHAW, INC., 4,032 B'WAY.

MANHATTAN AV., 370 (115th)—3, 4, 5, 6 beautiful outside rooms; every convenience; improvements; complete decorations; rent reasonable.

MORNINGSIDE AV., 6—Six beautiful light rooms, newly decorated, all improvements; fronting park, near elevated station; reasonable. Superintendent.

NORTHERN AV., 42 (west of Broadway, corner 179th)—3-4-5 rooms; all modern improvements; ready for occupancy; very reasonable rent. Apply on premises.

15 AND 16 PARK AV.
MURRAY HILL AT 35TH ST.
1, 2 AND 4 ROOMS; $2,000-$3,200.
Real kitchens; fireplaces; dining sections.
A FEW ARE FURNISHED.
Superintendent on premises or
Fred F. French Management Co., Inc.,
350 Madison Av. (45th St.). Vanderbilt 8950.

POMANDER WALK,
59th St., off Broadway, near Riverside; small, modern high-class apartment; very quaint, exclusive section. Phone Riverside 9033.

RIVERSIDE DRIVE, 276 (corner 100th St.)—Modern 12-story, high-class, fireproof elevator apartment; 9-10-11 rooms, 2 baths; superior service. Superintendent, Riverside 9317. Harted Realty Co. Worth 0374.

RIVERSIDE DRIVE, 417 (corner 114th St.)—Modern 12-story, high-class, fireproof elevator apartment; 8-9 rooms, 3 baths; superior service. Superintendent, Cathedral 0447. Harted Realty Co. Worth 0374.

RIVERSIDE DRIVE, 240 (corner 96th)—Beautiful 6-room studio apartment, roof of fireproof elevator apartment; 3-8-9 rooms, 3 baths; superior service. Superintendent. Cathedral 0447. Harted Realty Co. Worth 0374.

RIVERSIDE DRIVE, 468 (corner 119th St.)—8 rooms, two baths and lavatory; attractive apartment, facing Drive; tiled kitchen; baths.

RIVERSIDE DRIVE, 230 (95th)—5-6-7 attractive rooms overlooking river, all modern improvements; high-class elevator; reasonable.

RIVERSIDE DRIVE, 835 (north of 158th)—3-4-5-6 rooms; newly constructed elevator apartments; rent reasonable. Apply premises.

RIVERSIDE DRIVE, 676 (corner 145th)—Reduction until October, then lease owner, 6 unusual outside rooms. Edgecombe 9217. Tracy.

RIVERSIDE DRIVE, 440 — Four desirable rooms, having two bedrooms; immediate possession. Superintendent.

RIVERSIDE DRIVE, 450—Duplex elevator apartment, 7 rooms; reasonable rent. Supt.

SHERMAN AV., 1, Dyckman Station—2-3 rooms, extra large; reasonable rent.

ST. NICHOLAS AV., 940 (northeast corner 167th St.)—Newly completed, 4-5 rooms; from school; 6-room corner apartment; rent reasonable. Apply on premises.

ST. NICHOLAS AV., 886—Attractive sunlight 3 rooms, kitchenette, bath, all improvements, newly renovated; $45. Morningside 9436.

ST. NICHOLAS PLACE, 48 (near 152d)—High-class elevator apartment; 8-4-5 rooms; very reasonable rent. Apply on premises or Audubon 6937.

ST. NICHOLAS AV., 301—5-6 room apartments; elevator; improvements. Inquire premises.

WADSWORTH TERRACE, 46-52 (near 190th, 2 blocks west of St. Nicholas Av.)—2 and 5 rooms in high-class walk up. M. I. Strunsky, 4,066 Broadway. Wadsworth 3327.

WAVERLEY PLACE, 114 (at Washington Square)—Duplex, 7 rooms, all improvements; $3,000. McCotter & Davis, 150 West 4th St., or Superintendent.

WEST END AV., 884 (corner 102d St.)—Desirable 6 and 7 room apartments, 2 and 3 baths; exceptionally large rooms, beautifully decorated; rent reasonable. Apply premises or Worth 6680.

WEST END AV., 817.
Six and eight rooms; moderate rental. Inquire on premises.

WEST END AV., 940—Beautiful apartment 6 and 7 rooms, 3 baths each.

WEST END AV., 929—Three and four rooms, foyer, bath; $1,600-$1,600.

IDEAL apartments in the Plaza, Murray Hill and Gramercy Park sections; very interesting rentals. O'Kane Realty Corp., 601 Madison Av. Regent 1411.

DENTIST'S apartment, high-class, ground floor, three very large rooms and bath; $2,000. Superintendent, 305 West 72d St.

2 TO 10 rooms, $65 up; unfurnished or furnished; east or west. Travers, 205 East 57th. Plaza 8095.

### Unfurnished—West Side.

VANDERBILT STUDIOS,
56th, 342 West. 5 minutes' walk from Carnegie Hall; 2-3-5 room suites; private baths, kitchenette, elevator and telephone service; renting only to professional group of men and women; references. Caledonia 2777.

LIVE ON PROSPECT HILL
and avoid subway crowds; modern sunny apartments; living room, bedroom, completely equipped kitchen and bath; 5 minutes walk to Grand Central; $60 and $65. Apply 201 East 41st St. or phone Murray Hill 0082.

ROOF APARTMENT.
4 large rooms and bath.
19 West 31st St.,
Near 5th Av.; reasonable rent.
Apply premises or Stuyvesant 8125.

DOCTOR'S office and apartment for rent in the Murray Hill section, 336 and 337 Lexington Av.; remodeled to suit tenant. Apply for plans and information to O'Kane Realty Corp., 601 Madison Av. Regent 1411.

### Unfurnished—Bronx.

176TH, 320 EAST—MARGUERY HALL,
5-4-5 ROOMS.
Mt. Hope section, convenient to Concourse, "I" and subway. Owner's phone, Murray Hill 6410 or agent, Fordham 0235.

CONCOURSE, 2,084, E. corner Burnside Av., 3 blocks from Burnside Av. station)—Three-room apartment; high-class modern building; reasonable rental. Superintendent on premises. Arvold Realty Co., 18 East 42d St.

GRAND AV., 1,980—3-4 rooms, new building. Supt. or Sedgwick 7758.

GRAND AV., 2,405 (near Fordham Road.) Large, light 5 and 6 rooms.
Improvements; very low rents.

GRAND CONCOURSE, 1,425 (171st St.)—3-4-5 rooms; reasonable rental.

HARRISON AV., 2,074 (corner 180th St., 2 blocks from subway station)—3 and 4 room apartments, extra large rooms; all latest improvements; low rent. Supt. or M. I. Strunsky, 4,066 Broadway. Wadsworth 3327.

MONTGOMERY AV., 1,492 (1 block west of University Av., blocks north of Washington Bridge)—2-3-4-5 rooms; largest in walk-ups; just completed; low rent. Inquire renting agent on premises or supt. Phone Bingham 8111.

TOWNSEND AV., 1,575—One block Mount Eden subway station; 3 rooms and bath; every latest improvement; reasonable rent.

UNIVERSITY AV., 1,532 (near 172d)—Convent Court, beautiful new building, 3-4-5-6 rooms, $68-$107.50; large rooms, permanent light. Supt. or Nehring Brothers, 1824 St. & St. Nicholas Av.

WASHINGTON AV., 1,804—7-room apartment, suitable for doctor. Inquire on premises or call office, Canal 8244.

HIGH-CLASS ELEVATOR
APARTMENTS TO LEASE.
MT. EDEN AND TOWNSEND AVS.
READY FOR OCCUPANCY
2-3-4-5 rooms; latest improvements.
REASONABLE RENTS.
One block from Mount Eden Jerome subway station. Agents on premises. Phone 9050.

WYTHE PLACE, 1,425-1,427.
Doctor or Dentist.
None in neighborhood; private entrance; 4 rooms; exclusive, 2d floor; reasonable; good opportunity. Apply on premises or phone Lackawanna 8990. Greenberg.

ONE MONTH FREE.
149 West Tremont Av., cor. University Av.
3 ROOMS, $60
4 ROOMS, 72
5 ROOMS, 80
6 ROOMS, 110

### Unfurnished—Brooklyn.

DEAN ST. (near Nostrand)—6 rooms and bath, heat, hot water, new decorations and improvements. Decatur 4026.

LINCOLN GARDEN APARTMENTS
OVERLOOKING PROSPECT PARK.
Several choice
4 ELEGANT LARGE ROOMS,
High-class Elevator Apartment.
N. E. corner Lincoln Road
and Washington Av., Brooklyn.
Newly constructed modern house with every conceivable improvement.
SPECIALLY FITTED APARTMENT, SUITABLE PHYSICIAN.
Apply premises. Phone Flatbush 4718. or phone Fitzroy 1404.
Take B.-M.-T. Brighton line to Prospect Park Express Station.

WASHINGTON AV., 840—6 and 7 room apartments; rent from $70 to $75; one block from Eastern Parkway subway. Kellner, Prospect 7070, door open.

### Unfurnished—Queens.

CRYSTAL GARDENS—ASTORIA.
Sunshine in every room, large and well planned. Ready for occupancy. Plenty of air and beautiful gardens.
3, 4, 5 and 6 rooms, $56 to $85.
Office, 287 Hoyt Ave.
Take L. R. T. from Grand Central, B.-M. T. from Times Square, 2d Av. "L" from 57th St. (Astoria line) to Hoyt Av. Send for booklet.

KEW GARDENS—KEW BOLMER.
New 3, 4, 5 room choice housekeeping apartments (furnished if desired); every approved convenience; all night switchboard; 16 minutes Penn. Station. Phone Virginia 2441.

### Unfurnished—Staten Island.

ST. GEORGE—2, 3, 5 and 6 rooms, all improvements. Apply Supt., 23 Stuyvesant Place, 5 minutes from ferry.

### Unfurnished—Long Island.

KEW GARDENS, L. I.
16 Minutes to Penn. Station.
Fireproof apartment building; station; cooperatively owned, assuring the best of service; 4, 5 and 6 rooms, 1 and 2 baths; double exposure; surprisingly attractive rentals. Apply Kew Hall. Phone Richmond 9671 or Guyon L. C. Earle, agent, 34th St. and 5th Av. Wisconsin 1181.

FLUSHING—For rent, 5-room apartment in Sanford Arms, Flushing's most attractive, best located apartment house; corner apartment, outside rooms, unusually ample closet space; 3 minutes' walk from Murray Hill station of Long Island Railroad; sublet from June 1, with privilege of renewal Oct. 1; $125. Apply to Superintendent, Sanford Arms, Sanford and Central Avs.

FLUSHING—STUART COURT APTS.
New, exclusive, 3, 4, 5 rooms; reasonable rents; representative on premises. Parsons Boulevard and Sanford Av., Flushing 6008.

FOREST HILLS GARDENS, L. I.
Will sublet apartment 5B, front, opposite West Side Tennis Place, $115; possession at once. Apply Tennis Place Apartments at Station, or phone Boulevard 0545.

JAMAICA, 6,628-1434 St., 3 blocks north of Hillside Av.)—Upper floor; corner house; 6 rooms; all improvements.

LONG ISLAND CITY (748 Nelson Av.)—Six-room apartment, new house; rent $75; all improvements; 1 block from station. Queens Boulevard at Lowery St., Corona line.

PARSONS & HAWTHORNE AVS.—Attractive 8-room apartment in 2-family house; lower floor; enclosed sun porch, 2 baths, separate shower, pantry, plenty closet room; laundry and garage. 45-53 Parsons Av., Flushing. Tel. Flushing 4367.

COLONIAL HALL—KEW GARDENS.
2-room apartments of 6-room efficiency.
$74 MONTHLY—FURNISHED $94.
Also a few 3 and 4 room apartments at moderate rentals. Phone Virginia 8787. Representative always on premises.

FOUR rooms and bath; water view; at Beechhurst, L. I. Phone Flushing 2439.

### Unfurnished—Westchester County.

GRASSMERE HALL,
LOCKWOOD AV. AND MAY ST.,
NEW ROCHELLE.
NEW ELEVATOR APARTMENT HOUSE.
3-4-5 AND 6 ROOMS.
NOW READY.
ATTRACTIVE RENTALS.
AGENT ON PREMISES, OR
Murray Hill 6410. New Rochelle 7621.

### Unfurnished—New Jersey.

NORTH BERGEN, N. J. (340 Palisade Av., Woodcliff section)—4-5 rooms and bath; heat, hot water, janitor service; modern apartments; rooms light and cheerful; $12 a room; take bus West New York or Palisades trolley from 42d St. Ferry to 28th St.

## APARTMENTS WANTED.
### Furnished.

COUPLE of refinement, no children, desire small housekeeping apartment, furnished, for June-October at reasonable rental; will furnish finest references; your chance to leave your apartment in responsible hands. Address Y. A., 802 Times Downtown.

CULTURED woman, excellent references, would like to rent small apartment of party leaving city for Summer; nominal rent. E 207 Times.

COUPLE, Christians, refined, want front apartment, 3 bedrooms; best care; good reference; $75; Summer rates. W 814 Times.

APARTMENT Wanted, furnished, reasonable. Phone Cortlandt 5890. Lewis, 165 Broadway, 312.

APARTMENT SPECIALIST.
Mrs. Dingleman, 138 West 72d. Traf. 1203.

### Unfurnished.

81ST-79TH STS., bet. 5th and Madison Avs. or on 5th Av., 6 rooms, bath; must be reasonable rental; possession Oct. 1st. E 505 Times.

### APARTMENTS WANTED.
### Unfurnished.

WEST SIDE ONLY, 110th St. up—Family wishes 5-room apartment by June 1; improvements up to date; rent between $50 and $60. Ac 130 Times.

WANTED an apartment, duplex or simplex, for opera singer, 7 rooms and 2 baths necessary; must have high ceiling. O'Kane Realty Corp., 601 Madison Av., Regent 1411.

YOUNG COUPLE wants small apartment; reasonable rent; 3-4 room cottage preferred; Westchester. Box 402, 1,376 24 Av., Corona.

COUPLE desire apartment, 2-family house, Jamaica, vicinity; reasonable. K 246 Times.

FIVE, six-room apartment or two-family; June 1; 3 Christian adults; reasonable. 1415 Times Fordham.

SIX light r

## SITUATIONS WANTED—Female.

NURSE, graduate, registered, dietitian, nurse; light colored; steady position. R. E., 256 Times.

NURSERY GOVERNESS, dependable German woman; gives excellent physical care to one, two children; highest reference. Phone Rhinelander 4230.

NURSERY GOVERNESS, French, 2nd year of references; lady witness to place. Butterfield 4828.

NURSERY GOVERNESS—Capable; North Ireland Protestant. Schuyler 5410.

OFFICE ASSISTANT, knowledge bookkeeping, typing, statistical; 7 years' experience. A 365 Times.

SEAMSTRESS—By the day, plain sewing and mending, assisting chamberwork. Bryant 8221.

SECRETARY, beginner, knowledge of stenography and bookkeeping; references Regina Dorr, Katzy School, 72 East 58th st. Regent 2240.

SECRETARY-STENOGRAPHER, long experience, good education, high grade worker, real ability, knowledge bookkeeping. J 680 Times Downtown.

SECRETARY, knowledge bookkeeping; excellent knowledge French; college education; capable assuming charge small office; prefer non-commercial. Harlem 3518.

SECRETARY, thoroughly experienced, law, especially real estate; corporation work. E 806 Times.

SECRETARY - STENOGRAPHER, executive ability; available immediately; downtown; $35. F 832 Times Downtown.

SECRETARY - STENOGRAPHER, student, 6 years' experience; college; $40. J 686 Times Downtown.

SECRETARY-STENOGRAPHER, expert, initiative; full or part time. Rainbar, 105 Haven Av.

SECRETARY-STENOGRAPHER, 6 years' experience, loyal, efficient; $40. J 687 Times Downtown.

SECRETARY - STENOGRAPHER, experienced, capable; college education; call before 9 o'clock Morningside 5246.

SECRETARY-STENOGRAPHER, A1, alert, capable, efficient, knowledge bookkeeping, dependable. E 209 Times.

SECRETARY (social business) desires position afternoons; expert stenographer; own typewriter. Cathedral 7874.

SECRETARIAL, exceptional qualifications, wishes temporary stenographic position; indefinite period. K 256 Times.

STENOGRAPHER, Christian, academic education, familiar secretarial duties, 5 years' experience; good references furnished; $28. F 724 Times.

STENOGRAPHER, knowledge bookkeeping, Monitor Switchboard, 2 years' experience; references. Windsor 5394. F 715 Times Downtown.

STENOGRAPHER, beginner, knowledge of bookkeeping; references. Matilda Stelzer, 1674 Sedgwick, Bronx.

STENOGRAPHER, age 22, Protestant, 4½ years' business experience; capable of taking charge small office; neat, accurate; best references. E 198 Times.

STENOGRAPHER, assistant bookkeeper, alert, thorough and dependable. Miss Pierce, Murray Hill 7310. Room 703, 345 Madison Av.

STENOGRAPHER, thoroughly competent, experienced; good reference. F 713 Times Downtown.

STENOGRAPHER, high school graduate, 4 years' experience, $20. F 725 Times Downtown.

STENOGRAPHER—High school graduate; 1 year's experience; Hebrew. X 2267 Times Annex.

STENOGRAPHER-SECRETARY, thoroughly experienced, competent and reliable; $28. A 405 Times.

STENOGRAPHER, knowledge bookkeeping; reliable, $14. Miss Gertrude, Tremont School, Tremont 8265.

STENOGRAPHER, expert, competent, reliable; 8 years' commercial experience; $20. Phone Bushwick 4870.

STENOGRAPHER—Six years' experience, secretarial ability; initiative; conscientious; Christian; uptown. Circle 6019.

STENOGRAPHER—Experienced, small knowledge of bookkeeping; good typist; reference; Rosen, Chelsea 7185.

STENOGRAPHER, BOOKKEEPER, experienced, salary $20. Box 22, 400 East 148th St.

STENOGRAPHER; 5 years; competent; general office worker; $25. 38 Times 165 Broadway.

STENOGRAPHER, thoroughly experienced, dependable, conscientious worker; general office routine. E 205 Times.

STENOGRAPHER, month's experience, intelligent, accurate, capable; moderate salary. Beekman 8037.

STENOGRAPHER, general office work, experienced, efficient; references. Phone 7050 Cathedral, apartment.

STENOGRAPHER, executive ability, competent, 7 years' experience, commercial; references; $35. Harlem 6729.

STENOGRAPHER, extra or special or time work desired, by day or week. Miss Lewis, Longacre 1408.

STENOGRAPHER, high school graduate; several months' experience; $12. F 729 Times Downtown.

STENOGRAPHER, educated, long export experience, knowledge Spanish; $25. N 816 Times Downtown.

STENOGRAPHER, beginner, conscientious, desires position with chance for advancement. B 514 Times.

STENOGRAPHER, assistant bookkeeper, experienced, high school graduate; $2,200. D 876 Times Downtown.

STENOGRAPHER, four years' experience; accurate, reliable; references; $20. J 609 Times Downtown.

STENOGRAPHER, 3 years' experience; fast dictation, accurate transcription; experienced office routine; $22. Kilpatrick 9598.

STENOGRAPHER, four years' diversified experience; initiative, fast; $25. F 719 Times Downtown.

STENOGRAPHER, five years' experience, high school education, desires position; references, Bingham 41457.

STENOGRAPHER, competent conscientious, 4 years' experience. R. Fishbein, 3,022 Neptune Av., Brooklyn.

STENOGRAPHER, 6 years' experience, capable, initiative, conscientious, reliable; $25. Ellender, Ashland 1547.

STENOGRAPHER, expert, until June 1st; $30 weekly; no others. Telephone Raymond 9283.

STENOGRAPHER, high school graduate, thoroughly experienced; excellent references; $30. Call John 1519.

STENOGRAPHER, experienced, neat, accurate, rapid, capable office assistant. W. R., 246 Times.

SWITCHBOARD OPERATOR, Christian, 4 years' experience, handle busy board, assist clerical work; good references; $18. K 257 Times.

SWITCHBOARD OPERATOR, file clerk, handle busy board; $18. F 726 Times Downtown.

TEACHER, young, will stay evenings with children in refined family, for room and board. E 206 Times.

TYPIST, young lady, seven years' experience; billing, bookkeeping, general charge office. Phone Whitehall 7495. J 694 Times Downtown.

TYPIST, mimeograph operator, experienced, stenography; references; moderate salary. 534 West 114th.

TYPIST-OFFICE ASSISTANT, 2 years' experience, neat, conscientious. J 689 Times Downtown.

TYPIST and telephone operator; rapid, accurate, intelligent. Miss Paddel, Murray Hill 7510. 345 Madison Av., Room 102.

TYPIST, GENERAL OFFICE ASSISTANT; 3 years' experience; $18. J 697 Times Downtown.

TYPIST, experienced, unquestionable references, desires connection with reliable concern. E 513 Times.

TYPIST—Rapid, conscientious; switchboard operator. Write A., 122 West 114th. Apt. 84.

TYPIST, bill clerk, comptometer, nine years' experience; salary $24. K 260 Times.

WOMAN—Couple hours housework weekly or small wash taken home. Aud. 2837, care of supt.

WOMAN, Swedish, wishes position, part time, chamber work, lady's maid, like good with children. K 254 Times.

YOUNG GIRL, graduate, 16, wishes a position in office. Newtown 2865.

YOUNG LADY desires evening position, bookkeeping or clerical preferred. K 261 Times.

YOUNG LADY, good personality, wishes position, office or mercantile. F 731 Times.

YOUNG LADY desires to take care of children evenings. D 380 Times.

YOUNG WOMAN, publicity, advertising assistant; general knowledge magazine make-up, sales promotion; copywriting, routine; stenography. D 382 Times.

SWEDISH GIRLS, 2, refined and good workers, newly arrived, want positions together or apart; Bay Ridge or its vicinity preferred. Please write G. Holm, 6,209 8th Av., Brooklyn.

GOING abroad, placing splendid personal maid from June. Russell, 150 West 65th. Telephone Tuesday, Circle 6078.

GOING ABROAD, placing splendid personal maid from June. Russell, 150 West 55th. Telephone Tuesday, Circle 6078.

PART-TIMERS, COLORED.
Best references. Gate, 70 West 132d.

### Employment Agencies.

HOUSEWORKERS, recommended cooks, day workers, part-timers, chambermaids, laundresses; references investigated. Agency, 67 West 128th St. Call Harlem 1573.

ALL (free) half-timers, $9.60; day workers, $3.60; couples, housework, chambermaids, waitresses; city, country; colored. Agency, Harlem 4423.

GOOD DOMESTIC HELP ONLY.
WETTLER'S AGENCY, 20 WEST 43D ST. LONGACRE 8867.

REV. DUTTON'S AGENCY—Colored housekeepers, cooks, couples, waitresses, nurses, partimers. Bradhurst 7597.

SHEPHERD'S AGENCY—Help by month, week or day. 107 West 135d St. Morn. 6916.

## SITUATIONS WANTED—Female.
### Employment Agencies.
### Domestic.

HOUSEWORKERS—Neat colored girls, interested references; well established. Lincoln Industrial Exchange Agency, 311 West 125th. Phone Columbus 8052. Established 1892.

COOKS, part-timers, housewarkers, chambermaids, waitresses, dishwashers, waitresses, factory workers (tagless colored); bullers references. Agency (free), Audubon 3174.

SHAUGHNESSY BUREAU, 2,067 Broadway, at 72d; Trafalgar 0833; recommended cooks, chambermaids, waitresses, nurses, newly landed girls.

HOUSEWORKERS, excellent couples and cooks, part timers, day workers, chambermaids, waitresses, kitchenmaids and porters. Agency Morningside 9015.

HOUSEWORKERS, competent cooks, couples, day workers, part timers, butlers, chauffeurs; anything, anywhere; references. Agency, Fitzroy 9800.

PERTHA CARSON'S Swedish Agencies—Excellent servants, 2,415 Broadway, corner 90th. Schuyler 1967. Best aid, 67 Lexington (61st).

ALL (free) half timers $9.60, day work $3.60; couples, housekeepers, chambermaids, waitresses; city, country; colored. Agency Harlem 4423.

HOUSEWORKER, light colored, neat, experienced, waiting, steady, cook; references. Bradhurst 3068.

SECRETARY, STENOGRAPHER, executive ability; available immediately; downtown; $35. F 832 Times Downtown.

SECRETARY - STENOGRAPHER, student, 6 years' experience; college; $40. J 686 Times Downtown.

SECRETARY-STENOGRAPHER, expert, initiative; full or part time. Rainbar, 105 Haven Av.

SECRETARY-STENOGRAPHER, 6 years' experience, loyal, efficient; $40. J 687 Times Downtown.

SECRETARY - STENOGRAPHER, experienced, capable; college education; call before 9 o'clock Morningside 5246.

SECRETARY-STENOGRAPHER, A1, alert, capable, efficient, knowledge bookkeeping, dependable. E 209 Times.

SECRETARY (social business) desires position afternoons; expert stenographer; own typewriter. Cathedral 7874.

SECRETARY, exceptional qualifications, wishes temporary stenographic position; indefinite period. K 256 Times.

STENOGRAPHER, Christian, academic education, familiar secretarial duties, 5 years' experience; good references furnished; $28. F 724 Times.

STENOGRAPHER, knowledge bookkeeping, Monitor Switchboard, 2 years' experience; references. Windsor 5394. F 715 Times Downtown.

STENOGRAPHER, beginner, knowledge of bookkeeping; references. Matilda Stelzer, 1674 Sedgwick, Bronx.

STENOGRAPHER, age 22, Protestant, 4½ years' business experience; capable of taking charge small office; neat, accurate; best references. E 198 Times.

STENOGRAPHER, assistant bookkeeper, alert, thorough and dependable. Miss Pierce, Murray Hill 7510. Room 703, 345 Madison Av.

STENOGRAPHER, thoroughly competent, experienced; good reference. F 713 Times Downtown.

STENOGRAPHER, high school graduate, 4 years' experience, $20. F 725 Times Downtown.

STENOGRAPHER—High school graduate; 1 year's experience; Hebrew. X 2267 Times Annex.

STENOGRAPHER-SECRETARY, thoroughly experienced, competent and reliable; $28. A 405 Times.

STENOGRAPHER, knowledge bookkeeping; reliable, $14. Miss Gertrude, Tremont School, Tremont 8265.

STENOGRAPHER, expert, competent, reliable; 8 years' commercial experience; $20. Phone Bushwick 4870.

STENOGRAPHER—Six years' experience, secretarial ability; initiative; conscientious; Christian; uptown. Circle 6019.

STENOGRAPHER—Experienced, small knowledge of bookkeeping; good typist; reference; Rosen, Chelsea 7185.

STENOGRAPHER, BOOKKEEPER, experienced, salary $20. Box 22, 400 East 148th St.

STENOGRAPHER; 5 years; competent; general office worker; $25. 38 Times 165 Broadway.

STENOGRAPHER, thoroughly experienced, dependable, conscientious worker; general office routine. E 205 Times.

STENOGRAPHER, month's experience, intelligent, accurate, capable; moderate salary. Beekman 8037.

STENOGRAPHER, general office work, experienced, efficient; references. Phone 7050 Cathedral, apartment.

STENOGRAPHER, executive ability, competent, 7 years' experience, commercial; references; $35. Harlem 6729.

STENOGRAPHER, extra or special or time work desired, by day or week. Miss Lewis, Longacre 1408.

STENOGRAPHER, high school graduate; several months' experience; $12. F 729 Times Downtown.

STENOGRAPHER, educated, long export experience, knowledge Spanish; $25. N 816 Times Downtown.

STENOGRAPHER, beginner, conscientious, desires position with chance for advancement. B 514 Times.

STENOGRAPHER, assistant bookkeeper, experienced, high school graduate; $2,200. D 876 Times Downtown.

STENOGRAPHER, four years' experience; accurate, reliable; references; $20. J 609 Times Downtown.

STENOGRAPHER, 3 years' experience; fast dictation, accurate transcription; experienced office routine; $22. Kilpatrick 9598.

STENOGRAPHER, four years' diversified experience; initiative, fast; $25. F 719 Times Downtown.

STENOGRAPHER, five years' experience, high school education, desires position; references, Bingham 41457.

STENOGRAPHER, competent conscientious, 4 years' experience. R. Fishbein, 3,022 Neptune Av., Brooklyn.

STENOGRAPHER, 6 years' experience, capable, initiative, conscientious, reliable; $25. Ellender, Ashland 1547.

STENOGRAPHER, expert, until June 1st; $30 weekly; no others. Telephone Raymond 9283.

STENOGRAPHER, high school graduate, thoroughly experienced; excellent references; $30. Call John 1519.

STENOGRAPHER, experienced, neat, accurate, rapid, capable office assistant. W. R., 246 Times.

SWITCHBOARD OPERATOR, Christian, 4 years' experience, handle busy board, assist clerical work; good references; $18. K 257 Times.

SWITCHBOARD OPERATOR, file clerk, handle busy board; $18. F 726 Times Downtown.

TEACHER, young, will stay evenings with children in refined family, for room and board. E 206 Times.

TYPIST, young lady, seven years' experience; billing, bookkeeping, general charge office. Phone Whitehall 7495. J 694 Times Downtown.

TYPIST, mimeograph operator, experienced, stenography; references; moderate salary. 534 West 114th.

TYPIST-OFFICE ASSISTANT, 2 years' experience, neat, conscientious. J 689 Times Downtown.

TYPIST and telephone operator; rapid, accurate, intelligent. Miss Paddel, Murray Hill 7510. 345 Madison Av., Room 102.

TYPIST, GENERAL OFFICE ASSISTANT; 3 years' experience; $18. J 697 Times Downtown.

TYPIST, experienced, unquestionable references, desires connection with reliable concern. E 513 Times.

TYPIST—Rapid, conscientious; switchboard operator. Write A., 122 West 114th. Apt. 84.

TYPIST, bill clerk, comptometer, nine years' experience; salary $24. K 260 Times.

WOMAN—Couple hours housework weekly or small wash taken home. Aud. 2837, care of supt.

WOMAN, Swedish, wishes position, part time, chamber work, lady's maid, like good with children. K 254 Times.

YOUNG GIRL, graduate, 16, wishes a position in office. Newtown 2865.

YOUNG LADY desires evening position, bookkeeping or clerical preferred. K 261 Times.

YOUNG LADY, good personality, wishes position, office or mercantile. F 731 Times.

YOUNG LADY desires to take care of children evenings. D 380 Times.

YOUNG WOMAN, publicity, advertising assistant; general knowledge magazine make-up, sales promotion; copywriting, routine; stenography. D 382 Times.

SWEDISH GIRLS, 2, refined and good workers, newly arrived, want positions together or apart; Bay Ridge or its vicinity preferred. Please write G. Holm, 6,209 8th Av., Brooklyn.

GOING abroad, placing splendid personal maid from June. Russell, 150 West 65th. Telephone Tuesday, Circle 6078.

GOING ABROAD, placing splendid personal maid from June. Russell, 150 West 55th. Telephone Tuesday, Circle 6078.

PART-TIMERS, COLORED.
Best references. Gate, 70 West 132d.

### Employment Agencies.

HOUSEWORKERS, recommended cooks, day workers, part-timers, chambermaids, laundresses; references investigated. Agency, 67 West 128th St. Call Harlem 1573.

ALL (free) half-timers, $9.60; day workers, $3.60; couples, housekeepers, chambermaids, waitresses; city, country; colored. Agency, Harlem 4423.

GOOD DOMESTIC HELP ONLY.
WETTLER'S AGENCY, 20 WEST 43D ST. LONGACRE 8867.

REV. DUTTON'S AGENCY—Colored housekeepers, cooks, couples, waitresses, nurses, partimers. Bradhurst 7597.

SHEPHERD'S AGENCY—Help by month, week or day. 107 West 135d St. Morn. 6916.

## SITUATIONS WANTED—Male.

CHAUFFEUR-MECHANIC who is highly recommended by former employers; with twelve years' automobile experience driving, repairing any car; city or country position desired; courteous, reliable and willing; unquestionable written credentials with chance investigation. Frank, telephone 3941 Watkins.

CHAUFFEUR-MECHANIC; thirty tempered, wishes to make permanent connection with private party; 8 years' experience foreign, domestic cars; city, country, tour. Otto Edgecomb 9491.

CHAUFFEUR-MECHANIC, married, 37 years, with last employer; first-class man for foreign, domestic cars; careful, neat, courteous; excellent references. E. Dolak, 139 West 107th St. Academy 8145.

CHAUFFEUR-MECHANIC, single, 28; willing; best of references; city and country preferred; Cadillac, Pierce, Packard; 10 years' experience, Mitrn, 118 East 65d. Regent 2965.

CHAUFFEUR, bachelor, wishes private position; all makes; 4 years last position; good references. Box 128, 118 7th Av.

CHAUFFEUR, EXPERIENCED, INTELLIGENT. GENT. C. ANDERSON, 365 WEST 162ST.

COOK-BUTLER—Two Japanese wish position city or country; wages $200 up; best references. K 266 Times.

COOK—Useful Japanese wants position after 2:30 P. M.; prefer west side. Kobi, care Bradhurst 3068, West 96th.

COOK-VALET, superior colored; economical manager; entire charge bachelor's apartment. E 186 Times.

COOK, young colored; club or cafe. 224 West 123d. Phone Morningside 5803.

COUPLE, English, $100; man general useful; wife cook; child, 5 years; kitchen maid; man can drive car; neat, willing and obliging; references; city, country. Perry, Chelsea 5918.

COUPLE, German, with nephew; good cook, pastry; man butler, useful; wife chambermaid; entire charge private family; city or country; honest; reliable; references. E 539 Times.

COUPLE, Scandinavian, chauffeur, mechanic, general housework; both thoroughly experienced, with long, excellent references; $200. E 1171 Times.

CREDIT MANAGER, age 26, college graduate, five years' experience along wholesale and retail lines; desires position either in above capacity or as assistant. E 1175 Times Harlem.

CREDIT INVESTIGATOR, highest credentials; employed; educated, experienced; 29. J 686 Times Downtown.

DESIGNER OF FURNITURE and interior decorator, desires executive knowledge of fine work. E 197 Times.

DRAFTSMAN, junior, technical high school graduate, desires position in architect's or heating engineer's office. J 682 Times Downtown.

DRAFTSMAN, practical mechanic, thorough knowledge in designing of fine machinery, wishes permanent position. B 1115 Times Harlem.

EXECUTIVE with industrial production and shipping experience; personal supervision; age 37; references. Patriarchal 1000.

EXPORT ASSISTANT MANAGER; fluent Spanish linguist and good sales correspondent; experienced foreign credit man, good knowledge bookkeeping, shipping documents, consular legislations, collections; fathomed work and advertising; clean record; open for engagement. J 800 Times Downtown.

FARM SUPERINTENDENT or assistant, 32 years old, single American, best of experience and references, desires position at once. E 210 Times.

GARDENER, single, Scotch, experienced grower under glass and outdoors. E 463 Times.

JAPANESE cook, butler, valet, experienced, take entire charge bachelor's apartment; morning, evening; personal references. E 169 Times.

JAPANESE wishes position as butler and valet; years' reference. 146 West 63th St. Niahi. Endicott 8616.

JAPANESE, general housework, desires position bachelor. Yamada, 625 East 56th. Regent 3206.

JAPANESE butler, valet, cook; care bachelor; best reference. Saki, 142 West 63th.

MAID, room, supervision by thorough postal man, D 391 Times.

MAN returning to Hamburg, Germany, wishes to act as agent, or willing to take situation in concern already represented in Hamburg. E 178 Times.

MAN, cook or general housaman; city or country. Morningside 2928, Apt. 8.

MULTIGRAPH AND MIMEOGRAPH OPERATOR, experienced, capable managing letter shop in all details. J 683 Times Downtown.

OFFICE MANAGER, thorough, practical, experienced all office details, systematizing, credits, collections, correspondence, bookkeeping; best references; seeks responsible connection where conscientious effort, integrity and ability offer future possibilities. E 88 Times.

PUBLICITY WORK, part or full times wide experience. D 292 Times.

REAL ESTATE—Young man, 26, thorough college and business training, accountant, experienced in leasing and managing business property; desires permanent connection. E 527 Times.

SALESMAN—American, 34, college education, good personality, highest integrity, imaginative, successful sales and executive management experience, desires permanent connection with reputable concern in sales work with opportunity for development along sales executive or marketing manager lines. M 641 Times Downtown.

SALESMAN with car desires connection with reputable manufacturer or jobber; proof of ability by actual sales records; thoroughly oiled extensively; excellent references; experience radio and automotive. J 701 Times Downtown.

SALESMAN, capable producer; age 35, experienced; imported and domestic factory lines, seeks permanent connection to cover local jobbers, resident buyers and chain syndicates; salary or commission. J., 2,439 Broadway.

SALESMAN, have following consisting jobbers, notions, stationery, tobacco, toys, New York; wish to represent manufacturer; best references; sample and drawing. 120 W. Tremont, Bronx Branch.

SALESMAN and executive, age 28, having wide acquaintance among newspaper publishers throughout the country, desires connection with reliable firm; have credentials. E 520 Times.

SALESMAN, 30, married, experienced, aggressive, wishes reliable wholesale or retail proposition; salary or drawing account. E 207 Times.

SALESMAN, good producer, age 35, experienced coat and city, seeks permanent connection; salary or drawing account; own car. J 698 Times Downtown.

SALESMAN, dry goods experience New York State, open for position with some large concern. J 671 Times.

SALESMAN, married, 30, 10 years' experience, desires connection reliable concern; staple line; A1 references. E 510 Times.

SALESMAN wishes position with rubber company; experienced in selling high-grade tires; best references. E 512 Times.

SALESMAN, experienced, proved business getter, desires line, specialty. F 732 Times Downtown.

SALESMAN, 25, experienced, single, open for week-while proposition with progressive concern. F 185 Times.

SALESMAN open for proposition; own automobile. F 352 Times.

SHIPPING CLERK, 32, energetic, conscientious worker, highly recommended. K 220 Times.

STENOGRAPHER, negro, wishes position with reliable firm; 7 years' commercial experience; knowledge general office routine; best references; salary open. Box 620 Stamford, Conn.

STENOGRAPHER, young man, wishes temporary employment about one month; wide experience; knows English, French. 187 N. Y. Times Brooklyn Branch.

STENOGRAPHER, Spanish-English, familiar export papers, wishes position export firm; best references; 5 years' experience. E 188 Times.

STUDENT, college graduate, English, 27, Gentile, desires Summer position; engineering, tutoring experience; anything acceptable. D 391 Times.

SUPERINTENDENT, 20 years' experience, capable handling large force, taking full charge, wishes position as superintendent office building. C. Kirk, 240 8th Av.

SUPERINTENDENT; best references; good mechanic; long experience high-class apartments. Tansell, 534 East 84th St. Lenox 0964.

SUPERINTENDENT; good mechanic, executive; best references ability, character. B 1108 Times Harlem.

TRAFFIC MANAGER, 35, long experience as head of traffic department; seeks permanent connection with reliable concern. J 692 Times Downtown.

TUTOR, young man, four years' legal experience, wants position with New York law firm. F 538 Times.

TYPIST—Young man, 17, wishes position; advancement; references. F 721 Times Downtown.

YOUNG man who has served for many years as statistician on one of the biggest daily papers in the country, with several years previous banking experience, seeks connection in any capacity with a good employer. P 507 Times.

YOUNG MAN, AGGRESSIVE.
To the busy executive requiring an understudy I will give capable aide and administrative ability, backed by excellent record; age 30. E 176 Times.

YOUNG MAN, 22, hard and willing worker, desires position. E 191 Times.

## SITUATIONS WANTED—Male.

YOUNG MAN, 25, wishes to connect himself with profitable concern; eight years' business experience, with selling ability; will travel; have my own car; not afraid of hard work or long hours. K 600 Times.

YOUNG MAN, 21, junior in his law studies, desires position with private secretary of insurance broker; present employed law office. D 391 Times Downtown.

YOUNG MAN, aged 16 years, graduate boy and healthy, wants position for real; the first position at any wage or manager. A 1179 Time Harlem.

YOUNG MAN, 24, BUSINESS ABILITY, AMBITIOUS, DESIRES CONNECTION WITH CONCERN OF FUTURE ADVANCEMENT. B 508 TIMES.

YOUNG MAN, 26, married, sales experience, energetic, good personality, desires connection with firm assuring future; salary necessary; excellent references. E 209 Times.

YOUNG MAN, mechanically inclined, willing start at bottom; experienced auto, radio and machine work. Adlerstein, 8,305 6th Av., Brooklyn.

YOUNG MAN, 20, industrious, intelligent, desires selling connection; no canvassing; salary, drawing; A1 references. E 511 Times.

YOUNG MAN, 20, Scotch, married, wishes position; speaks French and Gaelic; will accept anything; can furnish unquestionable references. Robertson, 439 West 163d St.

YOUNG JAPANESE wishes position cook or general work; best references. George or Mizukami, care the Christian Institute, 239 East 37th St., city.

YOUNG MAN, 19, high school graduate, best, willing, wishes position with reliable firm; reference. K 244 Times.

YOUNG MAN, 24, school teacher, desires Summer position, camp counselor or other capacity. 188 N. Y. Times Brooklyn Branch.

YOUNG MAN, 20, would like position with mercantile firm; employed at present; best references. E 180 Times.

YOUNG MAN, 21, five years in business; business and bank references; desires position. Box 226, 852 Columbus Av.

YOUNG MAN, experienced, desires connection in converting department or sales with cotton converter. K 196 Times.

YOUNG MAN, high school graduate, with 3 years' business experience, wishes position. B 521 Times.

YOUNG MAN, 26, practical in any capacity 3 years' experience, private sale, private good connection; college education. K 268 Times.

YOUNG MAN, 19, clerical experience, knowledge bookkeeping, typewriting. B 102 Times.

C. P. A. 66, desires temporary position with accounting or business firm; varied experience, taxes. E 210 Times.

## FEMALE HELP WANTED.

AD GETTER.
With ability to develop advertising and effect-class theatrical monthly; state experience, drawing account expected. T 141 Times.

ARTIST—Greeting card design for Christmas and birthday. Quality Art Novelty, 19 West 18th.

ART STUDENT.
Young girl to learn new decorated art. Apply Wednesday and Thursday, Miss Gunn, 3d floor, Shepard Bldg., The Ullman Mfg. Co., 14th St. and Van Alst Av., Long Island City.

ATTENDANT, doctor's office; typing; state salary; references; write. A 2302 Times Annex.

BILLING CLERK able to operate Fanfold machine and able stenographer. Fashionite Hosiery Mills, Inc., 224 5th Av.

BILLING CLERK for cost writer, $30. Call 45 W. 64th, room 1206.

BOOKKEEPER—Permanent position for women thoroughly experienced in dept. store bookkeeping, accounts receivable. Box 89, 1224 St. James Building.

BOOKKEEPER for cleak and suit house, experience; $25 to start; quick worker; state salary desired. T 692 Times Downtown.

BOOKKEEPER'S ASSISTANT, must be familiar with order work. Standard, 57 East 21st.

BOOKKEEPER-STENOGRAPHER, women's wear; experienced stenographer. Royal Dress, 235 5th Av.

BOOKKEEPER, typist, correspondent; must be accustomed in the fur trade; state experience, salary. Newmark & Co., 130 West 29th.

BOOKKEEPER and stenographer, part time, mornings 9 to 12:30; state salary and experience. Box 89, 225 9th St., Brooklyn.

BOOKKEEPER; must know muslin underwear and infants' wear; capable of taking charge of floor. Apply S. W. Bauman, 3d Av.-116th St.

CLERICAL—Young girl, good handwriting, quick figurer. Lavine Millinery Co., 50 West 32d St.

COAT MODEL, size 16. Sharood Co., 54 West 21st., 11th floor.

COMPANION - HOUSEKEEPER — Home for healthy woman in return for care of elderly lady; $40 month; country in Summer. Apply between 12-2 Monday, Tuesday, Saturday at 1425 Broadway, room 1003, or write F 716 Times, Downtown.

COOK-WAITRESS, family of 2, apartment; reference. McConlin, 129 East 66th St. Phone Rhinelander 8023.

DRAPER, EXPERIENCED ON POPULAR PRICED MISSES' SILK AND CLOTH DRESSES FOR THE FALL. 22 WEST 32D ST., NINTH FLOOR.

FILING ROOM SUPERVISOR wanted by casualty company; qualifications, age and salary desired. W 615 Times Downtown.

GENERAL HOUSEWORKER, neat, where good cooking is needed; 2 adult, apartment; no laundry. Telephone Butterfield 8696.

GIRL with knowledge of stenography, bookkeeping and filing; good penmanship; state salary to start and experience. W 1184 Times Harlem.

GIRL, experienced sample department, silk house; state age, experience and salary. Box 389, 280 World Tower Building.

GOVERNESS, children, 8 and 5, with city reference only. 771 West End Av., Apt. 6E.

HOUSEKEEPER, general, experienced, good plain cook; 3 rooms; laundry; adults; good wages; sleep out; references required. 343 West 86th, Apt. 81.

HOUSEWORKER (white), experienced, to cook and assist with light housework; four in family; other maid kept; own room. Simonson, 3d floor, 817 West 69th St.

HOUSEWORKER, GENERAL; COOKING; NO LAUNDRY; EXPERIENCED, GERMAN OR HUNGARIAN PREFERRED; GOOD HOME AND WONDERFUL SALARY. 1,088 LEXINGTON AVE., CORNER 101ST. PEARL ST., ALBANY, N. Y.

HOUSEWORKER, general; gill; easy house-work; no cooking. Van Gelder, 425 West End Av.

HOUSEWORKER, general; white; no laundry; experienced; good wages; references. Call 593 West End Av., Apt. 3W.

HOUSEWORKER, general in country, four in family; steady position; Red Bank, N. J. Phone Gramercy 3888.

HOUSEWORKER, general, white; sleep out; good wages. 151 West 74th, Apt. 8A.

HOUSEWORKER, good cook; sleep out; references. 1,171 West End Av., Apt. 6E.

LADIES to sell hosiery direct to consumers; steady employment; leads furnished to capable producers; drawing account against commissions if desired; protection on all repeat orders; only those seeking permanent employment need apply. 9 A. M. to 1 P. M., McLaughlin & Co., 220 5th Av.

LADIES, experience unnecessary, to sell direct on commission basis exclusive designed ladies' silk underwear. D 380 Times Downtown.

LADIES, neat appearing, to solicit bank savings; good references; liberal commissions. Apply Room 35, 40 Broadway.

LAW STENOGRAPHER—State age, qualifications and salary. F 730 Times Downtown.

MASSEUSE wanted, good opportunity for right party. Apply Adelaide Baths, Burt Av. and 58th Sts., Coney Island.

MASSEUSES, licensed, full and part time. Apply 48 West 20th St.

MIDDLE AGED WOMAN to help doctor in office; typewriting; personal application only, between 10 and 12 A. M. or P. M.; no telephone calls considered. 226 West 48th.

MODEL, size 16, for coats. Albert Klauser & Bro., 206 West 37th.

MODEL, experienced; size 16; fur coat house. Barnet Weingold & Son, 148 West 29th St.

NURSE for baby 8 months and boy 4 years, Charleston, W. Va., in Winter, Jersey Coast in Summer; wages $90; only thoroughly experienced, young girl with maid with references need apply. Yonkers 1063.

NURSE, governess, thorough knowledge of physical care and diet 2½-7; girl; trip to Europe; best references required. Lipman, 171 West 57th. Circle 5417.

NURSES, graduates, for chairs and general duty; permit; assist maintenance. Apply Miss Constantine, Montefiore Hospital, 210th St., near Jerome Av.

NURSE-COMPANION to a lady; education of refinement essential; experience unnecessary; net wages $75. Telephone Rhinelander 8023 after 10 o'clock.

NURSE—Charge school boy. Also assist 2 older school boys; good wages. Call morn. time, 1:30, Savoyard Hotel, 56th St. Central Park West.

NURSES (2), graduate, for operating room. Apply Rockaway Beach Hospital, Rockaway Beach.

NURSE, graduate, registered, as supervisor of small maternity hospital; 15 minutes, 1,688 Lexington Av., corner 101st St.

NURSE, in nose, throat and ear specialist's office; state salary, references. W 628 Times.

NURSE, undergraduate, for young lady. 870 West 156th St., Apartment 2E.

NURSE, experienced white. At references, boy 2 years. Apt. 2A, 41 West 48th St.

NURSE for doctor's office; state salary and religion. W 618 Times Downtown.

## FEMALE HELP WANTED.

PIANIST wanted; young lady will exchange knowledge of dancing for practice accompanist. R. M., 130 Times.

### SALESWOMEN

who have earned $100 per week to solicit new members for classy and highest class club of its kind in New York; dues $22.50; commission $10 per member; position permanent. F 2 Times.

### SALESLADIES

FOR HIGH-CLASS GOWN SHOP; EXCEPTIONALLY EFFICIENT. APPLY MISS BOOK, SPECIALTY SHOP, BROADWAY AND 3RD ST.

SALESLADY, DRESSES, thoroughly experienced; good salary, steady position. Apply J. A. M., Loop Lab., 2,195 Broadway, 24th (7th fl.).

SALESLADY—To canvass office buildings with vanities; salary. Harold Manufacturing Co., 1,123 Broadway.

### SALESWOMEN.

experienced, for our Women's, Misses' and Juniors' dress salons. Apply Monday and Tuesday. THE REDELL COMPANY, 10 West 34th St.

### SALESWOMEN.

STEWART & CO., 5th Av. and 34th St.

Experienced saleswomen, permanent positions for those who qualify.

COATS.
DRESSES.

Apply Supt.'s office, 37th St. entrance.

### SALESWOMEN
### WOMEN'S SHOES.

R. H. MACY & CO., INC., HAVE VACANCIES FOR EXPERIENCED TYPE OF SALESWOMEN FOR THEIR WOMEN'S SHOE DEPARTMENT. APPLY AT EMPLOYMENT OFFICE, FIRST BALCONY, 34TH ST. ENTRANCE, NEW WEST BUILDING.

SALESWOMEN, solicitors, call advertising; biggest bargain proposition of the year; good appearance necessary; opportunity for large commissions. Phone Astoria 8140, ask for Mr. Anthony F. Ruffalo.

SHOWROOM girl, jewelry experience. Royal Jewelry Manufacturing Co., 580 5th Av.

SOLICITORS during spare time; dignified work, introducing high-grade household commodity; metropolitan and near-by suburban districts; liberal commissions. S 528 Times Downtown.

STENOGRAPHER, Spanish and English, as an assistant to export manager wanted; an attractive position for a girl with a good education. Apply Antidolor Mfg. Co., Springville, Erie Co., N. Y., stating salary, age, experience and nationality.

STENOGRAPHER and typist in downtown real estate office. Apply 10 to 12 Tuesday and Wednesday, Edward J. Hegan, Woolworth Building.

STENOGRAPHER, experienced with knowledge of bookkeeping; splendid opportunity. S. r., 478 Times Downtown.

STENOGRAPHER for downtown fire insurance company. Write, age, education and experience, to Box 116, City Hall Station.

STENOGRAPHER, at least 3 years' experience; $25 to start; quick worker; state fully. stating experience. W 429 Times.

STENOGRAPHER-TYPIST, capable correspondent, needed; state particulars. V 750 Times Downtown.

STENOGRAPHER, experienced, opportunity for advancement. James Martin, 134 West 52d.

STENOGRAPHER, experienced, knowledge of bookkeeping required. Standard Novelty Co., 37 East 28th St.

STENOGRAPHER, capable young lady to take dictation and assist in office of coat house. L. & B. Baker Co., 1,356 Broadway.

STENOGRAPHER; motion picture office, five details, salary expected. B 113 Times.

SWITCHBOARD OPERATOR and reception clerk, a young lady of very neat appearances for wholesale commission house. John Schubert & Sons, 69 Leiox St.

TEACHER for Summer; child development plan proposition; national publisher; good business training; pleasant environment; salary $100 month. Call 1000, 385 5th Av., 10-12 or 2-4.

TRAVELING salesladies to sell newly patented sanitary step-ins to exclusive fashion trade; wonderful opportunity; reference required; drawing against commission. Inaculo, Inc., Scranton, Pa.

WAITRESS and light chambermaid; wages $65. Call Tuesday, May 12, 10-12, 123 West 79th.

### WOMEN.

YOUNG WOMEN of character to demonstrate an educational program; salary, commission and railroad fare; qualities that are absolutely essential, education, personality, appear

**Closing Hours for Advertisements**

**Sunday Edition**

TOMORROW, WEDNESDAY, 6 P. M.—Schools, Classes, Hotels, Amusements.
THURSDAY, MIDNIGHT.—Display Apartments and Real Estate with cuts, photographs, "Wanted" or "To Let" captions.
FRIDAY, 3 P. M.—Editorial Section.
FRIDAY, 5 P. M.—Undisplayed classified, Business Opportunities.
SATURDAY, 1 P. M.—Undisplayed classified, subject to omission.

**Daily Edition**

Advertisements for daily edition must be received before 4 P. M. day preceding publication.

**Classified Advertising Rates**

Minimum space 2 lines. Agate line of 6 words.

| | |
|---|---|
| Situations Wanted | 40c |
| Furnished Rooms, Rooms Wanted | 50c |
| Boarders and Board Wanted | 50c |
| Help Wanted | 55c |
| *Salesmen Wanted | 60c |
| Lost and Found | 60c |
| Real Estate, Sales | 60c |
| Apartments to Let and Wanted | 50c |
| Country Board | 50c |
| For Sale | 70c |
| Automobile Exchange | 70c |
| Agents Wanted | 75c |
| Mortgage Loans | 80c |
| Employment Agencies | 90c |
| Public Notices | $1.00 |
| Business Opportunities | $1.00 |

Per Word

Buyers' Wants, Offerings to Buyers..... 15c
Book Exchange (Sunday)..... 15c
Lost and Found, Deaths, Marriages and Births, accepted until midnight.
Errors avoided by delivering advertisements in advance of closing time.
Telephone LAckawanna 1000.
*In salesmen advertisements basis of compensation, either salary or commission, and article or service offered must be stated.
Return of $100 offered for information leading to arrest and conviction of any one inserting a fraudulent advertisement in The New York Times.

**Offices of**
**The New York Times**

| | |
|---|---|
| Times Building | Harlem |
| Times Square | 127 West 125th St. |
| Times Annex | Brooklyn |
| 43d Street | 300 Washington St. |
| West of Broadway | Bronx |
| Downtown | 2,329 Third Av. |
| 1 Beekman St. | (149th St.) |
| Wall Street | Fordham |
| 146 Broadway | 11 E. Fordham Rd |

## MALE HELP WANTED.
### Salesmen.

**Continued From Preceding Page.**

SALES MANAGER, a man, well educated, who is experienced in handling men; national concern, just established offices in New York; to sell advertising service, salary or commission. Apply room 616, 145 West 41st St., between 5 and 6 P.M.

SALES MANAGER to merchandise several new high-class non-alcoholic beverage products; income and future dependent upon ability to make sales; liberal commissions. W 248 Times.

SALESMEN accustomed to making big money; we have openings for several aggressive salesmen in trade and specialty advertising service to bankers and merchants; clean, dignified, legitimate and established business; exclusive territory; commission paid daily or weekly; experience unnecessary while desirable, not necessary. Room 1212, 154 Nassau St.

SALESMEN FOR SUMMER CAMPAIGN—Successful salesmen who have made $100 per week are wanted to follow up real leads on which advance literature has been mailed; perhaps your present line can be handled during the Summer; ask any of your friends about The Book of Knowledge; more than 1,000,000 have been sold; easy terms to buyers; liberal commissions to executives. See Mr. Jackson, Room 600, 6th floor, 2 West 45th St.

SALESMEN SLIPS.

MUST BE THOROUGHLY EXPERIENCED; SEVERAL TERRITORIES OPEN, INCLUDING CONNECTICUT; QUALIFICATIONS FIRST LETTER; COMMISSION BASIS. BOX 400, REALSERVICE, 15 EAST 40TH.

SALESMAN—One drug trade specialty salesman wanted, one for knit goods trade and one high-grade all-around specialty salesman with car to handle real commission proposition on dull time, although exceptional part-time workers will be considered; exclusive territory; felt novelty in great Summer demand; unanimously by the trade. Call or write Brooklyn Emblem Co., 310 Washington St., Brooklyn (Borough Hall).

SALESMEN, SOLICITORS, SELL ADVERTISING.

Biggest benefit program of the year; good appearance necessary; opportunity for large commissions. Phone Astoria 8140, or call 62 1st Av., Long Island City. Take Astoria subway to 1st Av. station, ask for Mr. Anthony P. Ruffalo.

SALESMEN to call on hospitals, institutions, cafeterias, &c.; superior quality gelatines and puddings; exclusive territories; New York, Brooklyn and Long Island, Westchester County, New Jersey and Connecticut; prefer men with car for out of town; we want high-calibre men interested in future; exceptional commissions; sales manager, Kenned Gelatine Corp., 9 Jones St., New York City.

SALESMAN.

We want to develop highest type man of $5,000 to become professional life insurance underwriter; training will include:
(1) One month's free class instruction.
(2) Field selling with assistant manager.
Our selling quick results; commission while training; commission. M. Babcock, Equitable Life, 41 East 42d St. Murray Hill 9168.

SALESMEN—Men can earn big commissions selling real estate to interested parties who have answered our advertisement; live leads $112 earned on each sale; close cooperation secures substantial income on commission basis; permanent. Call 9 to 5, Suite 1303, 350 Madison Av.

SALESMEN

who have earned $100 per week to solicit new members for oldest and highest class club of its kind in New York; dues $23.50; commission $10 per member; position permanent. T 127 Times.

SALESMAN wanted, must be thoroughly experienced selling ignition parts in Brooklyn; will turn over well established trade to right man; drawing account against commission; state reference and full particulars. W 391 Times.

SALESMEN with specialty experience, such as typewriters, vacuum cleaners, radio, &c., to sell Fords; liberal commission basis with drawing account when qualified. Apply Luce Motor Sales, Inc., 1,338 Broadway.

SALESMEN, real live wires to sell Ford products; good territory; office cooperation; drawing account against commission. Apply between 9 and 6, Jamaica Auto and Supply Co., 16 Bergen Av., Jamaica.

SALESMEN experienced in selling men's hats retail, for Saturday and part-time work; salary. Apply manager of any Young's Hat Store. See telephone book under "Young's Hat Stores."

SALESMEN SECURITY

To sell the stock issue of successful corporation from live leads; permanent positions; large commissions easily earned. Room 602-A, 315 5th Av.

SALESMEN, high class; out of town, to sell mechanical attachment for circular knitting machine which has been on market for many years; state age, experience and terms. S 997 Times Downtown.

SALESMEN (6) wanted to sell men's shoes from manufacturer direct to consumer; wonderful opportunity to make big money; commission; call mornings. Nat Weiner, 122 5th Av., New York City.

SALESMEN to connect with growing organization selling sign service; very good proposition; drawing account against commission. Flasher Service Co., 1,981 Broadway, BeVoe or Rood.

SALESMEN SECURITY

To sell the stock issue of successful corporation from live leads; permanent positions; large commissions easily earned. Room 602A, 315 5th Av.

SALESMAN, automobile parts; assigned territory; good future for bright young man; commission only; references required. Mechanics Parts Co., 189th St. and Jerome Av., Bronx.

SALESMEN wanted, all territories, to carry side line of popular priced brief cases and music rolls; prefer those with established trade; commission basis; state full details. W 410 Times.

SALESMAN to sell good lines of choker necklaces; New York City and suburban; only experienced need apply; commission basis. W 413 Times.

SALESMEN, experienced selling men's hats retail; opportunity for right men to obtain steady employment; salary; apply 10 A. M. to 2 P. M. Young's Hats, 603 Broadway.

SALESMAN to dispose of high-grade dental burs on excellent commission basis; preferably one at present in affiliated line. F 727 Times Downtown.

SALESMEN, decorative artificial flowers; must be experienced and have thorough knowledge of business; commission. W 613 Times Downtown.

SALESMAN, living in Staten Island, to sell building material; salary and commission. Call Windsor 0301 for appointment.

SALESMEN, advertising sign, quick seller, large commission. Room 57, 25 3d Av., city.

SALESMEN SPECIALTY GROUP ADVERTISING PROPOSITION; HIGHEST COMMISSION PAID. CALL FO 458 BROOME ST.

SALESMAN, outside, for stationery and printing; one who controls trade; good salary. J. M. Sachs, 444 6th Av.

SALESMAN to sell O'Keefe's ginger ale; experienced; salary. B 1109 Times Harlem.

## MALE HELP WANTED.
### Salesmen.

SALESMAN.

TO THE UNUSUAL MAN.

This advertisement is addressed to the unusual salesman, the man who does not ordinarily answer advertisements, with the hope that we might get in touch with a few high-grade men who are substantial producers. Who are accustomed to earning real money and who might be available at once to travel in Eastern territory selling on commission to executives the highest type of advertising that has so far been produced.

Phone Pennsylvania 5000; ask for C. G. McIntire.

SALESMEN.

SUBURBAN REAL ESTATE.

If you can sell nearby suburban real estate and have the proper qualifications an opportunity awaits you to join our sales staff which has gained the reputation of being clean-cut, dependable and highly reputable. The executive staff is composed of business men who are specialists in their respective lines interested in building communities and homes as against selling lots and houses. Nearly one million dollars' worth of moderate-priced homes have been built on our various restricted properties and are now lived in by satisfied purchasers. The opportunity is of permanent character. We are busy the year round.

Compensation is based upon liberal commission and a yearly bonus. Men developed from our number manage the new communities as they are opened. The Homeland Co., entire second floor, 18 East 41st St.

SALESMEN and demonstrators who are available for immediate connection to work with our sales manager in Westchester County on radio demonstrations in the home; automobile furnished.

A few clean-cut men between 20 and 40 years old, with either radio selling experience or radio mechanical knowledge desired but not essential.

Live wires can easily make large weekly commissions on our plan; a permanent connection with national radio organization.

Apply Mr. Fay, 300 Madison Av. Phone Vanderbilt 9000.

SALESMEN.

Live-wire salesmen make more money explaining our adjustment service than they do with any other proposition; nothing to sell; no samples to carry; commission paid daily; special proposition for men with cars, also for district managers. Apply Mr. Heery, Room 1507, 152 West 42d.

SALESMEN.

SUBURBAN REAL ESTATE.

If you can sell nearby suburban real estate and have the proper qualifications an opportunity awaits you to join our sales staff which has gained the reputation of being clean-cut, dependable and highly reputable. The executive staff is composed of business men who are specialists in their respective lines interested in building communities and homes as against selling lots and houses. Nearly one million dollars' worth of moderate-priced homes have been built on our various restricted properties and are now lived in by satisfied purchasers. The opportunity is of permanent character. We are busy the year round.

Compensation is based upon liberal commission and a yearly bonus. Men developed from our number manage the new communities as they are opened. The Homeland Co., entire second floor, 18 East 41st St.

SALESMEN

JOHN WANAMAKER, New York, requires a few clean-cut men for selling electrical appliances and radio receivers direct to their customers; experience unnecessary; we have an unusual opening at field salesmanager (lamps, china, fancy goods) on attractive salary and bonus basis; real opportunity for man of high calibre desiring to place himself in his life's work; give full details. P. O. Box 426, Madison Square Station.

WE WANT

honest, reliable salesmen, with pep and perseverance, to sell one of New York's most attractive suburban properties, at low prices, on easy terms; liberal commissions and personal cooperation at all times. Room 711, 170 Broadway, 9-10-11 A. M. Wm. A. Hansen, sales manager.

YOUNG AMERICAN wanted by progressive publisher, as city salesman; to start at modest salary; excellent opportunity to learn all phases of publishing; college graduate preferred; give details and references in first letter. W 415 Times.

EARN big commission selling highest grade silk hosiery to consumers; every one a prospect; representatives bonded and taught unfailing sales plan by expert. Pure Silk Hosiery Mills, Inc., 8 West 40th St., New York City.

AD-LETTER.

with ability to develop advertising and of high-class theatrical monthly; state experience, drawing account expected. T 129 Times.

YOUNG MAN of good appearance to solicit high-grade commercial employment agency; liberal commission. W 618 Times Downtown.

ESTIMATOR and salesman to sell Kalamein products for fireproof door; concern on commission. B 524 Times.

## MALE HELP WANTED.
### Salesmen.

EXCEPTIONAL SPECIALTY SALESMEN WANTED
TO TRAIN FOR BRANCH OFFICE MANAGERSHIPS.

Well established firm, marketing nationally an entirely new electric household and commercial device having a sales field fully as large as the washing machine and no competition, wishes to secure the services of ten or twelve men to act as managers of branch offices in large business centres; to qualify for this position requires a training period of approximately three months in New York City; salary paid during the training period; drawing account and commission thereafter; branch offices already opened are paying their managers large commissions annually; we desire only men between 28 and 35 years, thoroughly experienced in selling mechanical specialties requiring a demonstration, and of highest type in person, character and ability; write stating age and all employment during past 5 years; all communications will be held strictly confidential. S. B., 51 Times Sq.

DISPLAY form house is open for a wide-awake salesman to handle our bill drawing account against commission. W 417 Times.

**Employment Agencies.**

ASSOCIATED EMP. BU., 26 BROAD ST.
J. D. HERR, Bank and Brokerage Specialist.
SALESMANAGER, high grade, man experienced selling service; Phila., $5,000 + com.
STENO-Secy., to big lawyer.....60
JR. STENO, west bank offices.....25
BANK ledgers, Queens, L. Isl., City.....2,000
CABLE CLERKS, fast typists.....1,600
D. E. BKPR.-cashier, 22-26, neat.....1,500
Bank ledgers, Queens, L. Isl., City.....1,600
NEW BANK, East Harlem, pay teller, Bost. Bkpr.; boy, must know Yiddish
RACK CLERKS Jr. and Sr.; day-night, 20-30
JR. STENOS-Bkprs, typists, clerks...18-22
RUNNERS, Wall St. exp.....14-18

UNIVERSITY EMPLOYMENT BUREAU, Inc.
63 WALL STREET.
COLLEGE graduate, sales ability.....$1,000
EDUCATIONAL Director, gent.....2,000
DESIGNER, elec. motors, generators, costs.
DRAFTSMAN, topographical; draftsman, elec., open.
DRAFTSMAN, p. p. layout reinforced concrete.
DRAFTSMAN, struct. steel, general.....$55
DETAILER, struct. steel; good exp.
DRAFTSMAN, elec., high voltage; open.
TRANSIT man, good math.....$140
DRAFTSMAN, map fam. city sts.
TIME STUDY MAN.....$25-$35
DRAFTSMAN, elec., p. p. substation; open.

THE BRENTON COMPANY,
50 Church St., Room 370, 3d floor.
ESTIMATOR, mill woodwork.....Open
SALESMEN, legal train., publ. D. A.....to $50
SALESMEN, experienced.....to $20-$35
SALESMEN, some grocery, exper.....$30
BOSTON LEDGER Bookkeepers.....$1,000
BURROUGHS Bookkeepers.....to $1,600
CABLE CLERK-Typist.....$1,600
BOOKKEEPERS.....$1,200-$1,500
RACK CLERKS, day, night, soon...to $1,500
TYPISTS (6).....$22-$30
STENOGRAPHERS (5).....$20-$30
CLERKS, N. Y. and Jersey City.....$18
JUNIOR CLERKS.....$12-$15

BROADWAY EMPLOYMENT AGENCY,
1 Maiden Lane—174 Broadway.
URGENT NOW TODAY; Many other openings.
Asst. dept. head, under 30, educated, meet people, $35; bkpr., uptown, $30; statistical clerk, $27-$30; ledger clerk; accts. rec., $27; investigators, typists, new corp., necessary, $25; clerks (many), over 21. At figures, $28-$25. Jr. clerks, office boys, $19-$15.

BANKS: Many good positions to $2,500.

THE BEST EMPLOYMENT AGENCY, INC.,
103 PARK AV. (Corner 41st St.).
COMMERCIAL—ENGINEERING—BANKING.
ASST CASHIER, knowl. bkg.....$1,500
CORRESPONDENT, collections.....$30
STENOGRAPHER, real estate exp.....$35
STOCK CLERK, auto accessory.....$20
JR. CLERK, newspaper.....$15
BOY, real estate office.....$15
Unlimited list of other positions.

FIRST OCCUPATIONAL EXCHANGE,
WALL ST. SPECIALISTS, 60 WALL.
Wall St. order clerk, $35-$40. Wall St. bkprs., $35-$40; P. & S. clerk, $25.
Mining accountant, Chile, must speak Spanish, $175 mo.; stenos, $30-$35; typists, $20-$25; clerks, $20-$18.

EMPLOYERS' SERVICE, 170 BROADWAY.
STENOS, many.....$28-$29
TYPISTS.....$22
CABLE CLERK, typist.....$29
BOYS, many.....$12-$15
SECRY, Vice Pres. corp.....$40

OFFICE SERVICE COMPANY,
103 Park Av., cor. 41st St. 2nd fl.
Selective Individual Employment Service.
SALESMAN, Jr., auto. acc.....Sal. & exp.
REGISTER CLERK.....$22
Bookkeepers, brokerage.....$35-$40
Jr. Purchase & Sales clerks.....$20-$25
Stock and Board Runners.....$18-$20
REGISTRATION FREE.
WALL ST. AGENCY, 29 BROAD ST.

LOIS ANNE STONE, 32 BROADWAY.
Bookkeepers, brokerage experienced, figure tickets, post books; 30-35 years; advancement; $35.
PERSONNEL PLACEMENT, 17 WEST 42D.
Collect. Corres. (22-25) $90; Stenog. (27) Checking, $31; Files, Biller $25; Stationery Storekeeper $30.
JUPP AGENCY, 112 Fulton—Mechanical draftsman, heating, plumbing, read plans, $40.—Stenogs, paying clerk, construction, power houses.

PLACEMENT COMPANY,
15 EAST 40TH.
ACCOUNTANT, EXPERIENCED, $75 WK.
Advertising dept. mgr.....$100 week.

DUNTHORN EMPLOYMENT SERVICE,
15TH FLOOR, 154 NASSAU ST., N. Y. C.,
OVERLOOKING CITY HALL PARK.
Aisle mgr., dept. store exper., $40.
BROOME AGENCY, 15 BROAD, NR. WALL.
Stenog., $30; designer.....$200 and up
Boys—Junior clerks.....$15-$25

Elliott-Fisher Operator.....$27
A. D. Colter Employment Agency,
8 East 47th St., at Murray Hill 7169.
EMPLOYMENT interviewer; must have personality and ability; rate $35. Stewart Employment Agency, 223 West 57th.
MALLOW AGENCY, 510 Times Bldg., 42d St.
Steno. R. E. broker $35; Steno., Rway Co., Bronx $30; Office Boys $15.

## FOR SALE

*Rate 70 cents an agate line.*

500-POUND drop hammer, board type, with stamping dies for bread trays, 7½ horsepower electric motor and blower; small plant in itself; price $500. Phone Greenpoint 2352.

CAMP equipment, at once, beds, bedding, china, silver, &c. R 199 Times.

86TH, 305 WEST—8 ROOMS.
GOOD INCOME. SMITH.

**House Furnishings.**

COMPLETE walnut bedroom set, also a dining room set, draperies, library table, living room chairs, lamps, Oriental rugs, china and linen; all fine furniture and in excellent condition. For appointment phone Schuyler 5151.

LEAVING city, take advantage exceptional opportunity; will sacrifice contents apartment, consisting of custom made mohair living suite, walnut bedroom suite, unusual radio cabinet, draperies, rugs, lamps, 500 pieces. 222 West 83d St. Ask for Apt. 2D.

SACRIFICE contents 7-room apartment, luxuriously furnished; leaving town; lease optional. Cathedral 6949. Apt. 8H, 420 Riverside Drive.

THREE-PIECE upholstered mohair living room set, originally cost $200; must sell for storage charges. Capitol 137 West 123 St.

ORIENTAL RUGS, will sell my fine rugs, antique, modern, at sacrifice; also furniture. Apt. 2, 907 Madison Av.

SACRIFICE good furniture and front apartment; $98. Morse. Phone Morningside 0211.

**Jewelry.**

BARPIN—Platinum, small, exceptionally dainty, 15 guaranteed perfect diamonds; cost $400; must sell, necessity. N 817, Times Downtown.

DIAMONDS—Two good commercial diamonds, each 3½ karats; worth $2,200; misfortune compels selling. 186 N. Y. Times, Brooklyn Branch.

BROOCH, horseshoe, gorgeous, solid platinum, 43 absolutely perfect diamonds, six carats; cost $900; immense sacrifice. F 573 Times.

DIAMOND RING, 2 carat, real gem; sell, bargain, $525. K 245 Times.

PLATINUM diamond ring, 7¼ carats, perfect; lady sacrifices $2,250. E 194 Times.

PRETTY solitaire engagement ring, $125; great bargain; rare chance. D 403 Times.

**Musical Instruments.**

KIROHOFF.....$80.00
LECKSCHEIDING.....150.00
CHICKERING upright.....450.00
AUTOPIANO, modern.....350.00
KNABE ANGELUS Grand.....1,200.00

These are typical of the values that you can get at Chickering Hall in fine pianos that have been taken in exchange for new Chickerings. You pay nothing extra for the comfortable feeling of knowing that every instrument is exactly as represented.

CHICKERING & SONS, INC.,
CHICKERING HALL, 27 WEST 57TH.

PIANOS—Whether you wish to buy or rent a new or used baby grand, upright or player piano, you should see us; splendid instruments—reasonable rates.
JAMES & HOLMSTROM,
25-27 WEST 57TH ST.
(NEAR 5TH AV.).

PIANOLA baby grand, mahogany, Steinway, Circassian walnut; cost $3,000; sacrifice. Phone Havemeyer 1112.

PIANO—Steinway, fine condition, $195; time payment. Conway, 1,642 2d Av. (85th).

STEINWAY baby grand, serial number 213,000; must sell. 117 West 57th St.

STEINWAY grand, like new, for sale; would rent. Pyware, 17 West 125th.

**Musical Instruments.**

GRAND PIANOS—Steinway, Chickering, Knabe (1), $150 to $650; 58 uprights from $50 to $150; players, $175 payment. 421 West 28th St., near 5th Av.

**Office Furniture and Store Fixtures.**

BIG BARGAINS—Slightly used office furniture, oak or mahogany; desks, chairs, filing cabinets, other furniture, typewriters, adding machines, multigraphs, addressographs, time clocks and safes. Nathan's, 548 Broadway (near Prince St.).

524 BROADWAY (CORNER SPRING).
New headquarters for office furniture of the better kind.
Charles Schachne, phone Canal 8076.
Used Equipment Department, 71 Spring St.

BIG BARGAINS, desks, chairs, tables, files, dictaphones, multigraphs, typewriters, adding machines, time clocks, slightly used; big savings. Dallek Bros., 573 Broadway, Canal 7051.

A WONDERFUL opportunity to buy at a low price 16 dictating machines and 16 transcribing machines; will sacrifice for quick sale. Phone E. Bijlmeyer, Vanderbilt 6210.

NEW genuine mahogany flat desks, $33.75; roll top, $45; chairs, $7; steel letter files, $17; price greatly reduced; need cash. See Klein, 322 West 59th St., Columbus 3062.

SAFES AND SAFE CABINETS—Slightly used; purchased at bankruptcy sale; cheap. Krasilovsky, 216 Centre St., Canal 0824.

HYGRADE office furniture of a banking and stock exchange house, desks, chairs, &c. 71 Broadway, Room 404.

SPECIAL SALE—Desks, chairs, tables, cabinets, at sacrifice. 402 Broadway, near Canal.

OFFICE FURNITURE and steel equipment, high grade, extremely low-priced. United Desk Co., 25 Union Square, Stuyvesant 4100.

SELLING OUT desks, chairs, files; big bargains. Basement, Broadway and Broome St.

ADDRESSOGRAPH, cabinets, frames, Burroughs, Underwood, mimeograph, folding machine, multigraph. Store, 380 Canal.

DESKS, adding machines, L. C. Smith typewriter, filing cabinet. Room 1006 Waldorf Building, 31 West 34th. Pennsylvania 4340.

NATIONAL cash register, 7 months old; sacrifice. Fordham 6785, Apt. G.

THIRTY clothes lockers cheap. Inquire freight elevator man, 41 East 42d St.

## WANTED TO PURCHASE.

BOUGHT for highest cash prices, contents of residences, apartments, hotels, pianos, works of art, books, bric-a-brac, carpets, rugs, &c., stones, 161 East 125th. Harlem 2757.

HIGHEST cash for furniture, contents houses, apartments; pianos, china, rugs, bronzes, &c. Poulson, 157 East 47th. Stuyvesant 10161.

WANTED—Pay full value contents apartments, houses, pianos, books, paintings, bric-a-brac. Miller, 120 University Place. Stuyvesant 3783.

FURNITURE—Six to twelve rooms, suitable store rooms or first floor or elevator apartment; only bargain considered. Write details 5 108, 206 Fitzgerald Bldg.

WILL PAY CASH for used Steinway, Mason & Hamlin or Knabe grand. Call Vanderbilt 5662.

BARNES, 115 University Place (Stuyvesant 5577)—Highest cash prices for household furniture of every description. Get my offer.

DIAMONDS, gems; jewelry purchased from estates and individuals. Levinson, 1,472 Broadway (42d), Longacre 9164. Room 916.

OFFICE furniture, any quantity, bought for cash. Phone Canal 9156.

GRAND PIANO wanted; pay up to $800. Circle 0833.

## AGENTS WANTED.

I WANT MAN with sales force to sell Florida real estate in New York City. E 500 Times.

## WANTED.

Men and women of character and ability who can spend one hour each evening to increase their income, to attend our big new afternoon or evening class in life insurance; remarkable salesmanship, to be conducted by The Mutual Life Insurance Company of New York (Frank W. Adams, Manager). Suite 1800, 165 Broadway. Course to commence Monday, May 18. Thorough training, no charge, without cost. Opportunity to make money during course of instruction, and permanent employment offered afterward. Only those who enroll in advance will be eligible to attend classes. Call in person or communicate with

JAMES STOUT WOOD,
Agency Statistician,
Suite 1800, Benenson Building,
165 Broadway, New York.
Telephone Cortlandt 5044.

ACCOUNTANCY.

Are you interested in training for the C. P. A. certificate or for an executive position as Controller, Treasurer, or Office Manager? If so, investigate the professional courses of Pace Institute. Write for helpful booklet, "Your Market Value," and Bulletin 25. Pace Institute, 30 Church St., New York.

MEN WANTED—TRAIN THREE MONTHS THEN EARN $35 TO $125 PER WEEK.
Mechanical dentistry is your shortest way to success. Early lessened. No dull season. To meet the present demand for 2,500 more dental mechanics we are offering
FREE PARTIAL SCHOLARSHIPS.
Ask for scholarship offer and free catalog D
BODKE DENTAL INSTITUTE,
136 W. 52d St., N. Y. 85 Court St., Brooklyn.

AMATEUR ARTISTS who have undeveloped talent are offered unusual opportunity with well known large commercial art studio for practical training during spare time; students of this studio are now successful artists; materials, employment service free; state age, present occupation. Address W 427 Times.

SHALL I STAY? SHALL I GO?
Before making a change, learn what your life work should be; our trained analysts will help you for you. Write for free 32-page "life study" of your face; interview free; call, write or phone for free Booklet B.
MERTON INSTITUTE, INC.,
36 West 44th St. Phone Vanderbilt 2562.

AUTO INSTRUCTION for men and women car owners and prospective owners, day or evening; separate classes for ladies; complete equipment; thorough, individual instruction; visitors pass and catalog free on request. West Side Y. M. C. A., 302 West 57th St., New York. Columbus 1020.

HOTELS NEED TRAINED MEN—Nationwide demand for high-salaried executives; past experience unnecessary; we train you by mail and put you in touch with big opportunities every week. Write at once for particulars. Lewis Hotel Training Schools, Desk 118, Washington, D. C.

$50 TO $250 WEEKLY.
Learn motion picture and portrait photography; earn while learning; free book. C. N. Y. Institute of Photography, 141 W. 36th.

## The WEATHER.

WASHINGTON, May 11.—The disturbance that was over Quebec Sunday night has advanced to the Gulf of St. Lawrence with a trough extending southwestward through the Atlantic seaboard. Pressure is falling over the northern Rocky Mountains and plains States, with centres over British Columbia and Manitoba. High pressure covers the lake region and middle Mississippi and Missouri Valleys and pressure is high in the region of Bermuda.

During the last twenty-four hours showers have occurred in the Atlantic States and at scattered points in the Ohio Valley, the Gulf States and the Rocky Mountain region. Temperatures have fallen over the Atlantic States and the Lower Lake region, while they have risen decidedly over the Northern Rocky Mountain region, the Northern Plains States and the Upper Mississippi Valley.

The outlook is for showers on Tuesday in the South Atlantic States and along the East Gulf Coast and for showers on Wednesday in portions of the South Atlantic States. Elsewhere east of the Mississippi River the weather will be fair. Temperatures will rise Tuesday in the Lower Lake region and in the interior of the Middle Atlantic States and on Wednesday in the New England States.

COUNTER-WIND WEATHER CONDITIONS.

In the following record of observations at United States Weather Bureau stations yesterday the temperatures given are the highest during the twelve hours from 8 A. M. to 8 P. M. and the lowest during the preceding twelve hours from 8 P. M. to 8 A. M.; the barometer reading and condition of weather are those recorded at 8 P. M., and the rainfall is for the twenty-four hours ended at 8 P. M.

| Station. | Temperature. High. | Low. | Barom-eter. | Rain-fall. | Weather. |
|---|---|---|---|---|---|
| Abilene | 70 | 56 | 30.04 | | Clear |
| Albany | 64 | 58 | 30.02 | .26 | Clear |
| Atlanta | 72 | 54 | 29.94 | .68 | Cloudy |
| Atlantic City | 64 | 54 | 30.02 | .04 | Rain |
| Baltimore | 72 | 62 | 30.04 | .36 | Rain |
| Bismarck | 72 | 26 | 29.90 | | Cloudy |
| Boston | 64 | 56 | 29.94 | .54 | Cloudy |
| Buffalo | 50 | 42 | 30.16 | | Clear |
| Charleston | 80 | 68 | 29.92 | | Pt. Cldy |
| Chicago | 56 | 42 | 30.22 | | Clear |
| Cincinnati | 64 | 54 | 30.14 | | Pt. Cldy |
| Cleveland | 60 | 40 | 30.20 | | Clear |
| Denver | 68 | 40 | 29.88 | .04 | Cloudy |
| Detroit | 60 | 40 | 30.18 | | Clear |
| Galveston | 78 | 72 | 29.94 | | Cloudy |
| Helena | 70 | 40 | 29.76 | | Cloudy |
| Indianapolis | 60 | 46 | 30.18 | | Pt. Cldy |
| Jacksonville | 86 | 66 | 29.96 | | Cloudy |
| Kansas City | 62 | 44 | 30.16 | | Clear |
| Los Angeles | 68 | 52 | 30.02 | | Clear |
| Miami | 82 | 76 | 30.00 | | Clear |
| Milwaukee | 52 | 40 | 30.18 | | Clear |
| Minneapolis-St. Paul | 66 | 34 | 30.04 | | Clear |
| New Orleans | 78 | 66 | 29.94 | .92 | Pt. Cldy |
| New York | 70 | 54 | 30.01 | .74 | Cloudy |
| Oklahoma | 68 | 54 | 30.08 | .58 | Clear |
| Philadelphia | 74 | 60 | 30.06 | .44 | Rain |
| Pittsburgh | 60 | 54 | 30.14 | .84 | Cloudy |
| Portland, Me. | 64 | 46 | 29.94 | .52 | Cloudy |
| Portland, Ore. | 70 | 48 | 29.84 | | Clear |
| Salt Lake City | 64 | 50 | 29.86 | | Clear |
| San Antonio | 86 | 68 | 29.92 | | Clear |
| San Diego | 68 | 54 | 30.00 | | Clear |
| San Francisco | 66 | 54 | 30.00 | | Clear |
| Seattle | 66 | 52 | 29.92 | | Clear |
| St. Louis | 68 | 48 | 30.14 | | Clear |
| Washington | 72 | 54 | 30.04 | .38 | Rain |

*Eastern New York and Eastern Pennsylvania*—Fair Tuesday and Wednesday; slowly rising temperature.
*New Jersey, Delaware, District of Columbia and Maryland*—Partly cloudy Tuesday; slightly cooler. Wednesday fair and warmer.
*Northern New England and Southern New England*—Fair Tuesday and Wednesday; slightly warmer Wednesday.
*Western New York and Western Pennsylvania*—Fair Tuesday and probably Wednesday; slowly rising temperature.

NEW YORK CITY WEATHER RECORD.
*Official Temperatures.*

| | | | | | |
|---|---|---|---|---|---|
| 3 AM | 52 | 12 M | 70 | 6 PM | 57 |
| 6 AM | 51 | 1 PM | 70 | 7 PM | 58 |
| 9 AM | 60 | 2 PM | 70 | 8 PM | 58 |
| 9 AM | 61 | 3 PM | 67 | 9 PM | 58 |
| 10 AM | 67 | 4 PM | 66 | 10 PM | 58 |
| 11 AM | 67 | 5 PM | 57 | | |

Average temperature yesterday, 62.
Average same date last year, 46.
Average same date for 46 years, 59.
Highest yesterday, 70 at 1 P. M.; low, 55 at 1 A. M.

Barometer—8 A. M., 30.03; 8 P. M., 30.03.
Humidity—8 A. M., 94; 8 P. M., 93.
Wind—8 A. M., southwest, velocity 14 miles; 8 P. M., north, velocity 7 miles.
Weather—8 A. M., cloudy; 8 P. M., Cloudy.

**Weather in Cotton and Grain States.**

*Special to The New York Times.*

WASHINGTON, May 11.—Forecast:
North Carolina—Unsettled Tuesday, probably showers. Wednesday cloudy.
South Carolina—Unsettled Tuesday and Wednesday, probably showers.
Georgia—Unsettled with showers Tuesday and in south Wednesday.
Florida—Unsettled Tuesday and Wednesday, probably showers in thunderstorms.
Extreme Northwest Florida—Showers Tuesday. Wednesday fair.
Alabama—Fair north, showers south Tuesday. Wednesday fair.
Mississippi—Fair Tuesday and Wednesday.
Tennessee and Kentucky—Fair Tuesday. Wednesday unsettled, probably cloudiness; not much change in temperature.
Ohio—Fair Tuesday, probably Wednesday; slowly rising temperature.
Illinois—Fair in forenoon Tuesday, followed by showers by night and Wednesday; rising temperature.
Indiana and Lower Michigan—Fair Tuesday, becoming unsettled Wednesday; rising temperature.
Upper Michigan—Overcast Tuesday, warmer north. Wednesday unsettled.
Wisconsin—Fair east; increasing cloudiness west Tuesday; warmer south. Wednesday showers.
Missouri—Increasing cloudiness Tuesday, probably showers by night and Wednesday; somewhat warmer Tuesday.
Iowa—Increasing cloudiness Tuesday, probably showers west, warmer east. Wednesday showers.
Minnesota—Increasing cloudiness Tuesday, probably showers by night. Wednesday; not much change in temperature.
North Dakota—Showers Tuesday. Wednesday overcast; not much change in temperature.
South Dakota and Nebraska—Showers Tuesday. Wednesday overcast, somewhat unsettled; not much change in temperature.
Kansas—Increasing cloudiness Tuesday; warmer east; Wednesday overcast.
Montana—Unsettled, probably showers Tuesday and Wednesday; not much change in temperature.
Wyoming—Unsettled Tuesday and Wednesday, probably showers north; not much change in temperature.
Eastern and Western Texas—Tuesday and Wednesday fair.

## Fire Record.

A. M.
7:40—2,785 Webster Av., Bronx; Samuel Fuchs.....Not given
7:55—167 E. 47 St.; not given.....Not given
8:15—Front of 434 W. 30 St. (auto); Thirty-third Street Trucking Co...Not given
10:15—246 5 Av.; Franklin Advertising Co.....Trifling

P. M.
1:05—651 E. 188 St.; not given.....Not given
2:00—138 Lenox Av.; not given.....Not given
2:30—555 E. 180 St., Bronx; A. Matrol.....Not given
3:35—28 Cooper Square; A. Strikow.....Not given
3:35—412 E. 92 St.; A. Katz.....Not given
5:10—1,517 Washington Av., Bronx; I. Karlin.....Not given
7:20—56 Spring St.; Garland Grace et al.....Slight
7:30—142 Grand St.; not given.....Slight
11:15—117 Av. A; Schwartz Dining Room.....Not given

**BANKRUPTCY SALES.**

IN THE DISTRICT COURT OF THE United States for the Southern District of New York.—In Bankruptcy.—In the matter of SUCKNO BROS., INC., Bankrupt.—Chas. Shongood, U. S. Auctioneer for the Southern District of New York in Bankruptcy, sells Friday, May 15th, 1925, by order of the Court, at 2 P. M. at 132 W. 36th St., Borough of Manhattan, assets of the above bankrupt, consisting of dresses, woolens, office furniture, partitions, racks, safe, typewriter, adding machine, &c.
HARRY ZALKIN, Receiver.
ARCHIBALD PALMER, Attorney for Receiver, 320 Broadway, New York.
Inspection on May 13th and 14th.

IN THE DISTRICT COURT OF THE United States for the Southern District of New York.—In Bankruptcy.—In the matter of MAX CAMHI and ABE COHEN, individually and as copartners, trading as MAX CAMHI & CO., Bankrupts.—Chas. Shongood, U. S. Auctioneer for the Southern District of New York in Bankruptcy, sells this day, Tuesday, May 12, 1925, by order of the Court, at 2 P. M., at 234 E. 3d St., Borough of Manhattan, assets of the above bankrupt, consisting of skirts, guimpes, piece goods, machinery, furniture, fixtures, &c.
SAMUEL R. SHEPHERD, Receiver.
C. EDWARD BENOIT, Attorney for Receiver, 297 4th Av., New York.

IN THE DISTRICT COURT OF THE United States for the Southern District of New York.—In Bankruptcy.—In the matter of SAMUEL JABLONSKY, Bankrupt.—Chas. Shongood, U. S. Auctioneer for the Southern District of New York in Bankruptcy, sells this day, Tuesday, May 12, 1925, by order of the Court, at 10:30 A. M., at 46 Division St., Borough of Manhattan, assets of the above bankrupt, consisting of cloaks, suits, dresses, trimmings, fixtures, &c.
ARTHUR LEWIS, Receiver.
ARCHIBALD PALMER, Attorney for Receiver, 320 Broadway, New York.

## United States Supreme Court.

*Special to The New York Times.*

WASHINGTON, May 11.—In the

# SHIPPING AND MAILS

Hours are given in Daylight Saving Time unless otherwise noted.

| | TIDES. Sandy Hook. A.M. | P.M. | Governors Island. A.M. | P.M. | Hell Gate. A.M. | P.M. | SUN. Rises. A.M. | Sets. P.M. |
|---|---|---|---|---|---|---|---|---|
| High water | 11:37 | 12:00 | 12:00 | 12:17 | 1:07 | 1:44 | | |
| Low water | 5:00 | 5:35 | 6:14 | 6:18 | 7:07 | 7:07 | 5:43 | 8:02 |

## Steamships Arrived Yesterday

| Steamer. | From. | Date. | Steamer. | From. | Date. |
|---|---|---|---|---|---|
| DE GRASSE | Havre | May 2 | NORFOLK | Baltimore | |
| CONTE VERDE | Genoa | Apr. 30 | MOHAWK | New Orleans | |
| FIRESTONE COUNTY | St. Nazaire | Apr. 25 | CARONIA | Liverpool | |
| SAN LORENZO | San Juan | May 7 | J. L. LUCKENBACH | Philadelphia | |
| FORT VICTORIA | Hamilton | May 9 | M. F. ELLIOTT | Texas City | |
| KELSOMOOR | Nuevitas | May 7 | EDGEMOOR | San Francisco | Apr. 13 |
| CLEMENT SMITH | Sampico | May 5 | JEFFERSON | Norfolk | |
| FREDERICK VIII | Copenhagen | Apr. 30 | APACHE | Jacksonville | |
| CATO MAMBI | Santiago | May | CHAS. L. O'CONNOR | Norfolk | |
| ESTONIA | Liverpool | Apr. 28 | MICHAEL TRACY | Norfolk | |
| COLUMBIA | Glasgow | May 3 | PETER KERR | Baltimore | |
| HAMPTON ROADS | Tampico | May 3 | FRIESLA | Baltimore | |
| PAN AMERICA | Buenos Aires | Apr. 23 | FORWARD | Norfolk | |
| BRIDGETOWN | Cartagena | Apr. 29 | CROFTON HALL | Boston | |
| CORNELIA | Mayaguez | May 8 | SYLVIA | St. John's | May 4 |
| MAINE | Boston | | MOUNT CLAY | Hamburg | Apr. 30 |
| IVERFORD | Oslo | Apr. 30 | CELTIC | Liverpool | May 2 |

## Incoming Steamships

| Steamer and Line. | Sailed From. | Due. | Will Dock. |
|---|---|---|---|
| *CELTIC, White Star | Liverpool, May 2 | Today, A.M. | West 20th St. |
| *METAPAN, United Amer | Santiago, May 2 | Today, A.M. | Pier 7. |
| *ORBITA, Royal Mail | Southampton, May 4 | Today, A.M. | Morton St. |
| *CERO, Pacific Steam Nav | Valparaiso, Apr. 22 | Today, A.M. | Morton St. |
| *AMER. FARMER, Whitestar | Weston, May 2 | Today, A.M. | 134 St. |
| *PARIS, French | Havre, May 6 | Tomorrow | 19th St. |
| *ROBERT E. LEE, N. Y. & C. M. | Havana, May 9 | Today, A.M. | Malden Lane. |
| *BREMEN, Nor. Ger. Lloyd | Bremen, May 3 | Tomorrow, A.M. | 46th St. |
| *ZULIA, Red D | La Guayra, May 4 | Tomorrow, A.M. | 110 Furman St |
| *HOMERIC, White Star | Southampton, May 6 | Tomorrow, A.M. | W. 17th St. |
| *CHOLUTECA, Atlantic Fruit | Puerto Cortes, May 7 | Tomorrow | Rector St. |
| *PIVIERES, United Fruit | Santa Marta, May 8 | Thursday, A.M. | Fletcher St. |
| *RIVER AMBER, Sunset | Gibraltar, May 4 | Thursday | West 51st St. |
| *FLORA, Royal Dutch Mail | Jacmel, May 6 | Friday | Montague St. |
| *MEROPE, Royal Dutch | Puerto Cabello, May 6 | Friday | Montague St. |
| *AMERICAN, Am. Line | Cuba, May 7 | Friday | 158 St. |
| *RELIANCE, United Amer | Hamburg, May 7 | Friday | W. 46th St. |
| CAMAGUEY, Ward | Puerto Mexico, May 8 | Friday | Morningside Pk |
| *PANAMA, Panama R. R. | Port au Prince, May 10 | Friday | W. 22d St. |
| *AQUITANIA, Cunard | Southampton, May 6 | Friday, A.M. | Pier 54. |
| *RELIANCE, United Amer | Hamburg, May 8 | Friday, A.M. | W. 46th St. |
| R. M. CRISTINA, Spanish Royal | Cadiz, Apr. 28 | Saturday | Cuyler's Alley. |
| *BERGENSFJORD, Nor. Amer | Bergen, May 2 | Saturday | 26th St. |
| ANTILLA, Ward | Progreso, May 10 | Saturday | Malden Lane. |
| FRYKEN, N. Y. & C. M. | Nassau, May 9 | Saturday | 110 Furman St |
| *HURON, Clyde | San Domingo, May 6 | Saturday | Bummit St. |
| *BERNINI, Lloyd Italiano | Para, May 2 | Saturday | 19th St. |
| *NIEUW AMSTERDAM, Hol.-Am. | Rotterdam, May 7 | Saturday | 5th St. |
| *PITTSBURGH, Red Star | Antwerp, May 6 | Sunday | West 31st St. |
| *ROUSSILLON, French | Bordeaux, May 3 | Sunday | West 44th St. |
| *ADRIATIC, White Star | Liverpool, May 9 | Sunday | West 20th St. |
| *PASTORES, United Fruit | Port Limon, May 9 | Sunday | Fletcher St. |
| CAVOUR, Lamport & Holt | Buenos Aires, Apr. 22 | Monday | 19th St. |
| SANTA OLIVIA, Pacific Mail | San Francisco, Apr. 11 | Monday | Hamilton Av. |
| *MINNEWASKA, Atlantic Trans | London, May 9 | Monday | West 16th St. |
| *SANTA ELISA, Grace | Valparaiso, Apr. 29 | Monday | Hamilton Av. |
| *SAN JUAN, N. Y. & P. R. S. S. | San Juan, May 14 | Monday | Hamilton Av. |
| *MAYARO, Trinidad | Trinidad, May 4 | Monday | Congress St. |
| *COLOMBO, Italian | Genoa, May 6 | Monday | West 57th St. |
| *ROSALIND, Red Cross | St. John's, May 13 | Monday | Java St. |
| PORT HOPE, Furness Bdg. | Hamilton, Bermuda | Monday | West 55th St. |
| *CAMERONIA, Anchor | Glasgow, May 9 | Monday | West 14th St. |
| *SCYTHIA, Cunard | Liverpool, May 9 | Monday | West 13th St. |
| *LEVIATHAN, U. S. | Southampton, May 13 | Monday | West 46th St. |
| *ANDANIA, Cunard | Southampton, May 13 | Monday | West 14th St. |
| *CLEVELAND, United Amer | Southampton, May 10 | Monday | West 46th St. |
| *MANCHURIA, Pan Pacific | San Francisco, Apr. 25 | Monday | West 28th St. |
| *CARLSBORG, Red D | Barbadoes, May 3 | Monday | 110 Furman St. |
| *BYRON, Greek | Piraeus, May 3 | Monday | Atlantic Av. |

*Carries mail. †Reported by wireless. ‡Brooklyn. §Hoboken.

## Outgoing Passenger and Mail Steamships

The following table shows the destination of steamers, the lines operating them, when their mails close (at the General Post Office and the City Hall Station), when they sail, location of piers and points for which they carry mail:

### SAIL TODAY (May 12)

PRESIDENTE WILSON (Cosulich Line), Trieste (mails close 6:30 A. M.; sails 12:00 A. M.), 41st St., Brooklyn.
Azores Islands (except Horta and Angra) and Portugal (Italy, Greece and Yugoslavia must be specially addressed for dispatch by this steamer); also parcel-post mails for Ponta Delgada, Portugal, Italy, Greece and Yugoslavia. Supplementary mail closes at 6:00 P. M. and is shipped by rail to Boston, Mass.

RANDOWN CASTLE (American and African Steamship Line), Cape Town (mails close 1:00 P. M.; sails 4:00 P. M.), 40th St., Brooklyn.
South Africa (especially addressed correspondence only); also parcel-post mails for Union of South Africa, Bechuanaland Protectorate, Portuguese East Africa, Northern and Southern Rhodesia and Southwest Africa Protectorate.

FORT VICTORIA (Furness-Bermuda Line), Hamilton (mails close 6:00 A. M.; sails 11:00 A. M.) West 35th St.
Bermuda; also parcel-post mails for Bermuda.

### SAIL TOMORROW (May 13)

REPUBLIC (United States Lines), Bremen (mails close at 6:00 A. M.; sails 12:00 M.), 4th St., Hoboken.
Great Britain, France and Germany. Mail must be specially addressed for dispatch by this steamer. Also parcel-post mails for Great Britain, Northern Ireland, France, Germany, Austria, Czechoslovakia, Hungary, Switzerland and the countries mentioned in Notes A and B.

MAURETANIA (Cunard Line), Southampton (mails close 1:00 P. M.; sails 5:00 P. M.), West 15th St.
Europe, Africa and West Asia (Canary Island, Germany and Danzig must be specially addressed for dispatch by this steamer); also parcel-post mails for Great Britain, Northern Ireland, France, Germany, Austria, Czechoslovakia, Hungary, Switzerland and the countries mentioned in Note A.

COLUMBUS (North German Lloyd), Bremen (mails close 8:00 P. M.; sails 12:00 P. M.), 58th St., Brooklyn.
Europe, Africa and West Asia (Canary Islands must be specially addressed for dispatch by this steamer); also parcel-post mails for Great Britain, Northern Ireland, France, Germany, Austria, Czechoslovakia, Hungary, Switzerland and the countries mentioned in Notes A and B. Supplementary mail accepted at the Varick St. Station up to 11:15 P. M.

VENEZUELA (Pacific Mail Steamship Co.), Pacific Coast (mails close 8:30 A. M.; sails 11:00 A. M.), Hamilton Av., Brooklyn.
El Salvador and Nicaragua, except East Coast (Canal Zone, Panama and Guatemala must be specially addressed for dispatch by this steamer); also parcel-post mails for El Salvador and Nicaragua (except East Coast).

CARACAS (Red D Line), La Guayra (mails close 8:30 A. M.; sails 12:00 M.), 10 Furman St., Brooklyn.
Curacao, Venezuela and specially addressed correspondence for Porto Rico; also parcel-post mails for Curacao and Venezuela (except Maracaibo).

SANTA MARTA (United Fruit Company), Santa Marta (mails close 9:00 A. M.; sails 12:00 M.), Rector St.
Costa Rica, Jamaica and Colombia, except Cauca and Narino Departments (Canal Zone, Panama and other parts of Colombia must be specially addressed for dispatch by this steamer; also parcel-post mails for Costa Rica, Jamaica and Colombia (except Cauca and Narino Departments).

J. L. LUCKENBACH, (Luckenbach Line), Cristobal (mails close 6:00 P. M.; sails 8:00 P. M.), 35th St., Brooklyn.
Canal Zone, Panama, Nicaragua (except East Coast), Amapala City, Choluteca, Cauca and Narino Departments of Colombia, Ecuador and printed matter for Nacaome, Tegucigalpa and Yucacran (other parts of Colombia must be specially addressed for dispatch by this steamer); also parcel-post mails for Canal Zone, Panama, El Salvador, Nicaragua (except East Coast), Amapala City, Choluteca, Cauca and Narino Departments of Colombia, Nacaome, Tegucigalpa, Yucacran and Ecuador.

### SAIL THURSDAY (May 14)

DEUTSCHLAND (United American Lines), Hamburg (mails close 7:30 A. M.; sails 10:00 A. M.), West 46th St.
Europe, Africa and West Asia (Great Britain, Irish Free State, Northern Ireland, Norway, Sweden, Denmark, Finland, Madeira, South Africa, Cape Verde Islands, Sierra Leone, Liberia and Canary Islands must be specially addressed for dispatch by this steamer).

DE GRASSE (French Line), Havre (mails close 7:00 A. M.; sails 11:00 A. M.), West 15th St.
France. Mails must be specially addressed for dispatch by this steamer.

MAINE (Red Star Line), Antwerp (mails close 9:30 A. M.; sails 12:00 M.), West 20th St.
Belgium and Luxemburg (specially addressed correspondence only); also parcel-post mails for Belgium, Luxemburg and Belgian Congo.

SVEALAND (Scandinavian American Line), Copenhagen (mails close 10:00 A. M.; sails 1:00 P. M.), 17th St., Hoboken.
Norway, Sweden, Denmark and Finland (other countries must be specially addressed for dispatch by this steamer); also parcel-post mails for Norway, Sweden, Denmark, Russia, Latvia and Esthonia.

BRAGA (Fabre Line), Beirut (mails close 11:30 A. M.; sails 3:00 P. M.), 31st St., Brooklyn.
Azores Islands and Portugal (Greece, Egypt, Turkey, Rumania, Palestine and Syria must be specially addressed for dispatch by this steamer); also parcel-post mails for Azores Islands, Portugal, Greece and Rumania. Supplementary mail closes at 8:30 P. M. and is shipped by rail to Boston, Mass.

AMERICAN FARMER (American Merchant Lines), London (mails close 12:00 M.; sails 4:00 P. M.), 3d St., Hoboken.
Great Britain. Mail must be specially addressed for dispatch by this steamer.

SANTA ANA (Grace Line), Valparaiso (mails close 7:30 A. M.; sails 10:00 A. M.), 33d St., Brooklyn.
Canal Zone, Panama, Nicaragua (except east coast), Amapala City, Choluteca, Cauca and Narino Departments of Colombia, Ecuador, Peru (except Iquitos), Bolivia, Chile and printed matter for El Salvador, Nacaome, Tegucigalpa and Yucacran (other parts of Colombia must be specially addressed for dispatch by this steamer); also parcel-post mails for Canal Zone, Panama, El Salvador, Nicaragua (except east coast), Amapala City, Choluteca, Cauca and Narino Departments of Colombia, Nahacome, Tegucigalpa, Yucacran, Ecuador, Peru (except Iquitos), Bolivia and Chile.

SAN LORENZO (New York and Porto Rico Steamship Company), San Juan (mails close 8:30 A. M.; sails 11:00 A. M.), Hamilton Av., Brooklyn.
Porto Rico, St. Thomas, St. Croix, Saba, St. Martins, St. Eustatius, La Romana, San Pedro de Macoris and Santo Domingo City; also parcel-post mails for Porto Rico, St. Thomas, St. Croix, Saba, St. Martins, St. Eustatius, La Romana, San Pedro de Macoris and Santo Domingo City.

CAROLINA (Munson Line), Santo Domingo City (mails close 9:00 A. M.; sails 12:00 M.), Congress St., Brooklyn.
Monte Christi, Puerto Plata, Sanchez and Samana (other parts of the Dominican Republic must be specially addressed for dispatch by this steamer); also parcel-post mails for Dominican Republic (except La Romana, San Pedro de Macoris and Santo Domingo City).

PRESIDENT GARFIELD (Dollar Line), Cristobal (mails close 12:00 M.; sails 3:00 P. M.), Atlantic Av., Brooklyn.
Cuba (except registered mail), Canal Zone, Panama, Nicaragua (except east coast), Amapala City, Choluteca, Cauca and Narino Departments of Colombia, Nacaome, Tegucigalpa, Yucacran and Ecuador.

### SAIL FRIDAY (May 15)

CATHLAMET (American West African Line), Accra (mails close 9:30 A. M.; sails 12:00 M.), Ferris St., Brooklyn.
Azores Islands, Canary Islands and Cape Verde Islands (West Africa must be specially addressed for dispatch by this steamer); also parcel-post mails for Azores Islands, Balearic Islands, Canary Islands, Ceuta, Melilla, Tangier\n Morocco and Liberia.

CABO TORRES (Garcia and Diaz), Leghorn (mails close, 10:30 A. M.; sails 1:00 P. M.), Colombia St., Brooklyn.
Spain (specially addressed correspondence only); also parcel-post mails for Spain.

HOMERIC (White Star Line), Southampton (mails close 8:00 P. M.; sails 1:00 A. M., Saturday), West 17th St.
Europe, Africa and West Asia. Mails must be specially addressed for dispatch by this steamer. Supplementary mail accepted at the Varick Street Station up to 11:45 P. M.

M. C. HOLM (Ward Line), Tampico (mails close 8:00 A. M.; sails 11:00 A. M.), Malden Lane.
Yucatan and Campeche (other parts of Mexico must be specially addressed for dispatch by this steamer); also parcel-post mails for the Mexican States of Campeche and Yucatan.

LEIGHTON (Lamport & Holt), Buenos Aires (mails close 8:30 A. M.; sails 11:00 A. M.), 15th St., Hoboken.
Argentine, Uruguay and Paraguay (specially addressed correspondence only).

MEMPHIS CITY (Norton Line), Buenos Aires (mails close 9:00 A. M.; sails 12:00 M.), 29th St., Brooklyn.
Argentina, Uruguay and Paraguay (specially addressed correspondence only).

SOSUA (United Fruit Company), Kingston (mails close 9:30 A. M.; sails 1:00 P. M.), Old Slip.
Jamaica; also parcel-post mails for Jamaica.

HICKERIE (Royal Netherlands West India Mail), Paramaribo (mails close 12:00 M.; sails 3:00 P. M.), Montague St., Brooklyn.
Haiti (except ports for Cape Haitien and Port au Paix) and Curacao (Venezuela and Dutch Guiana must be specially addressed for dispatch by this steamer); also parcel-post mails for Haiti (except Cape Haitien) and Curacao.

### SAIL SATURDAY (May 16)

HOMERIC (White Star Line), Southampton (mails close 8:00 P. M., Friday; sails 1:00 A. M.), West 17th St.

ORBITA (The Royal Mail Steam Packet Company), Hamburg (no mails; sails 12:00 M.), Morton St.

PARIS (French Line), Havre (mails close 6:00 A. M.; sails 10:00 A. M.), West 18th St.
France (other countries must be specially addressed for dispatch by this steamer).

VOLENDAM (Holland-America Line), Rotterdam (mails close 8:30 A. M.; sails 11:00 A. M.), 5th St., Hoboken.
Great Britain, France and Netherlands. Mails must be specially addressed for dispatch by this steamer; also parcel-post mails for Netherlands.

GEORGE WASHINGTON (United States Lines), Bremen (mails close 8:00 A. M.; sails 12:00 M.), 4th St., Hoboken.
Europe, Africa and West Asia (Irish Free State, Northern Ireland, Canary Islands, Italy, Bulgaria, Greece, Malta, Turkey and Yugoslavia must be specially addressed for dispatch by this steamer); also parcel-post mails for Great Britain, France, Germany, Austria, Czechoslovakia, Hungary, Switzerland and the countries mentioned in Notes A and B.

CARONIA (Cunard Line), Liverpool (mails close 8:00 A. M.; sails 12:00 M.), West 14th St.
Irish Free State (Great Britain and Northern Ireland must be specially addressed for dispatch by this steamer); also parcel-post mails for Irish Free State.

# SHIPPING AND MAILS

## SAIL SATURDAY (May 16)—Continued

COLUMBIA (Anchor Line), Glasgow (mails close 8:00 A. M.; sails 12:00 M.), West 15th St.
Northern Ireland (Scotland must be specially addressed for dispatch by this steamer); also parcel-post mails for Northern Ireland.

EGREMONT (Kerr Steamship Company), Calcutta (mails close 11:00 A. M.; sails 3:00 P. M.), 57th St., Brooklyn.
Egypt (specially addressed correspondence only); also parcel-post mails for Egypt.

CONTE VERDE (Lloyd Sabaudo), Genoa (mails close 12:00 M.; sails 2:00 P. M.), West 45th St.
Italy, Greece, Bulgaria, Malta, Turkey and Yugoslavia; also parcel-post mails for Italy, Greece, Bulgaria, Malta, Turkey and Yugoslavia.

CELTIC (White Star Line), Liverpool (mails close 12:00 M.), West 19th St.
Irish Free State (Great Britain and Northern Ireland must be specially addressed for dispatch by this steamer); also parcel-post mails for Irish Free State. Mails close at 8:00 P. M. and are shipped by rail to Boston, Mass.

MATURA (Trinidad Line), Georgetown (mails close 8:00 A. M.; sails 11:00 A. M.), Amity St., Brooklyn.
Barbados, Grenada, St. Vincent, Trinidad, Ciudad Bolivar and Guiana; also parcel-post mails for Barbados, Grenada, St. Vincent, Trinidad and British Guiana.

ORIZABA (Ward Line), Havana (mails close 8:00 A. M.; sails 11:00 A. M.), Malden Lane.
Cuba (specially addressed correspondence only).

VAUBAN (Lamport and Holt), Buenos Aires (mails close 8:30 A. M.; sails 11:00 A. M.), 14th St., Hoboken.
South Brazil, Argentina, Uruguay and Paraguay; also parcel-post mails for South Brazil, Uruguay and Paraguay.

ISABELA (New York & Porto Rico Steamship Company), San Juan (mails close 8:30 A. M.; sails 11:00 A. M.), Hamilton Av., Brooklyn.
Porto Rico, La Romana, San Pedro de Macoris and Santo Domingo City (except registered mail); also ordinary parcel-post mails for Porto Rico, St. Thomas, St. Croix, Saba, St. Martins, St. Eustatius, La Romana, San Pedro de Macoris and Santo Domingo City.

CALAMARES (United Fruit Company), Fort Limon (mails close 9:00 A. M.; sails 11:00 A. M.), Rector St.
Costa Rica, Canal Zone and Panama must be specially addressed for dispatch by this steamer); also parcel-post mails for Costa Rica.

METAPAN (United Fruit Company), Puerto Castilla (mails close 9:00 A. M.; sails 11:00 A. M.), Fletcher St.
Jamaica, Guatemala (El Salvador letter mail only), British Honduras, cities of Puerto Castilla and Trujillo in Honduras (Cuba and Tela must be specially addressed for dispatch by this steamer); also parcel-post mails for Guatemala, Jamaica, British Honduras and Trujillo.

CHOLUTECA (Atlantic Fruit Company), Puerto Cortes (mails close 9:00 A. M.; sails 12:00 M.), Rector St.
Honduras (except Amapala City, Choluteca, Departments of Colon and Atlantida and Trujillo, &c., for Nacaome, Tegucigalpa and Yucacran); also parcel-post mails for Puerto Cortes, Trujillo and San Pedro Sula.

BRIDGETOWN (Colombian Line), Barbados (mails close 9:00 A. M.; sails 12:00 M.), Cuyler's Alley.
St. Thomas, St. Croix, Saba, St. Martin's, St. Eustatius, St. Kitts, Nevis, Antigua, Montserrat, Guadaloupe, Dominica, Martinique, St. Lucia and Barbados (Guiana, Grenada and Trinidad, via Barbados and St. Vincent; via St. Vincent must be specially addressed for dispatch by this steamer); also parcel-post mails for St. Kitts, Nevis, Antigua, Montserrat, Guadaloupe, Dominica, Martinique, St. Lucia and Barbados.

NOTE A—Parcel-post mails via England: To Aden (including Kamaran and Perim), Afghanistan (Kabul), Albania (certain places), Ascension, Belgian Congo (Katanga and Eastern Provinces and the territories of Ruanda and Ituri), British Central Africa (Nyasaland Protectorate), British India, British Somaliland, Cameroons (British and French Zone), Cape Verde Islands, Ceylon, Cyprus, Falkland Islands, French India (specially addressed), Gambia, Gold Coast Colony, Ireland (North), Kenya and Uganda, Macao (China), Madeira, Malta, Mauritius (including Rodriguez), Mesopotamia (Iraq) including Kuwait, Morocco (British), Larache and Touban ports, Nigeria, Nyasaland Protectorate, Palestine, Pemba, Persia, Portuguese India, Portuguese Timur, Portuguese West Africa, Tibet, Togoland (British), Trans-Jordania (territory east of Jordan River), Turkey in Europe and Turkey in Asia (certain places) and Zanzibar.

NOTE B—Parcel-post mails via France: To Abyssinia (Ethiopia), Algeria, Cameroons, Cersica, Dahomey, French Equatorial Africa, French Guiana, French establishments in India, French Indochina (especially addressed), Lebanon, Cambodia, Cochin China, Laos and Tonkin, French Post Offices in China, French Somaliland, French Sudan, Gabon, Grand Liban (Lebanon), Ivory Coast, Madagascar and dependencies (Madagascar, Ste. Marie de Madagascar, Nossibe, Comoro Islands, Mayotte, Great Comoro, Anjouan and Moheli), Martinique, Morocco (French), New Caledonia and dependencies, Niger Territory, Reunion, Sarre Territories, Senegal (Upper Senegal and Upper Volta), Togoland (French), Syria (Beirut), Damascus, Aleppo and the Western and Eastern Zone, Tunis.

## Other Outgoing Steamships

| Steamer. | Destination. | Date. |
|---|---|---|
| CITY OF MANILA | Melbourne | May 12 |
| MONTANA | Hamburg | May 12 |
| PAPAROA | Auckland | May 13 |
| PORT QUEEN PRINCE | Santos | May 13 |
| WAGLAND | Havana | May 13 |
| MARGARET DOLLAR | Los Angeles | May 13 |
| CITY OF BEDFORD | Singapore | May 13 |
| SKAGERN | Sydney | May 13 |
| ATREUS | Yokohama | May 13 |
| BYNA | Santiago | May 14 |
| CAYO MAMBI | Sanco | May 14 |
| SILVERFIR | Yokohama | May 14 |
| HANNA KIMME | London | May 14 |
| TRAVO | Naples | May 14 |
| VIRGINIA | Jamaica | May 14 |
| WEST CALUMB | Santos | May 15 |
| RANNOCK | Dublin | May 15 |
| HOSTELIUS | Buenos Aires | May 15 |
| IDEFFORD | Bergen | May 15 |
| BALTIC | Gothenburg | May 15 |
| CELERES | Piraeus | May 15 |
| SUEVIER | Havre | May 15 |
| VALACIA | London | May 15 |
| VIRGINIAN | Pacific Coast | May 16 |

## Foreign Ports—Arrivals and Departures

ARRIVED.

| Steamer. | At. | Date. |
|---|---|---|
| CASPER | Riga | May 2 |
| VERENTIA | London | May 10 |
| DANTE ALIGHIERI | St. Michael's | May 10 |
| OSCAR II | Christiansand | May 10 |
| LUETZOW | Bremen | May 9 |
| BALTIC | Liverpool | May 11 |
| MEGANTIC | Liverpool | May 9 |
| SAGA KATHLEEN | Leningrad | May 10 |
| PRES. HARRISON | Penang | May 6 |
| BALSAM | Londonderry | May 9 |
| BALI | Batavia | May 10 |
| AMERICAN TRADER | Dundee | May 10 |
| STEEL NAVIGATOR | Cherbon | May 10 |
| WEST NOSEKE | Manchester | May 10 |
| CARMANIA | Liverpool | May 11 |
| LITUANIA | Danzig | May 11 |
| ROTTERDAM | Plymouth | May 10 |
| TUSCANIA | Glasgow | May 11 |
| CITY OF AUCKLAND | Suez | May 10 |
| AJAX | Hongkong | May 11 |

SAILED.

| Steamer. | From. | Date. |
|---|---|---|
| CLAN McNEIL | Malta | May 11 |
| FUJI MARU | Singapore | May 9 |
| SCHODACK | Havre | May 9 |
| AMERICAN SHIPPER | London | May 9 |
| ADRIATIC | Queenstown | May 9 |
| MINNEWASKA | Boulogne | May 9 |
| ATHENIA | Liverpool | May 9 |
| AGWIDA | Cristobal | May 9 |
| JOS. P. CUDAHEY | Cristobal | May 9 |
| MASANIELLO | Marseilles | May 8 |
| GOTHIC PRINCE | Singapore | May 11 |
| M. WASHINGTON | Patras | May 11 |
| MUENCHEN | Southampton | May 10 |

PASSED.

SS PATRIA, New York, for Marseilles, passed Gibraltar May 10.

## Transcontinental Air Mail

The transcontinental air mail service is operated in both directions daily, leaving Hadley Field (New Brunswick, N. J.) at 9:30 A. M., Eastern Standard Time, and San Francisco at 6:30 A. M., Pacific Time. The planes carry mail for intermediate points as well, including Cleveland, Chicago, Omaha, Salt Lake City, &c. Mail for points not on the air route is forwarded by mail trains from the nearest air mail stations.
The New York daily closing time for this mail is 7 A. M., Eastern Time, at the General Post Office, and 11 P. M. the previous night, or a little later, at the air mail letter boxes, painted red, white and blue, which are located in various parts of the city. The closing time at the box in Times Square is 12:30 A. M.
No air mail reached Hadley Field, New Brunswick, N. J., yesterday.

## Transpacific Mails

The connecting mails close at the General Post Office and City Hall Station, New York, at 6:00 P. M., daily, as follows:

Australia (especially addressed correspondence only), via Panama Canal and Brisbane. Mails close at 8:30 A. M., from New York.
Tahiti, Society Islands, Marquessas, Cook Islands, New Zealand and Australia; also parcel-post mails for Society Islands, Cook Islands, New Zealand and Australia, via San Francisco.
Hawaii, via San Francisco.
Hawaii (except parcel post), via San Pedro.
Hawaii and specially addressed correspondence for Japan, Korea and China (letter mail for New Zealand will be discharged at Honolulu); also parcel-post mails for Brunei, Labuan, Malay States, North Borneo, Sarawak and Straits Settlements, via San Francisco.
Japan, Korea and China (specially addressed correspondence only), via Seattle.
Japan and Korea (especially addressed correspondence only), via Seattle.
Hawaii, Fiji Islands, Samoan Islands and Australia; also parcel-post mails for Fiji Islands, Samoan Islands and Australia, via San Francisco.
Hawaii, Japan, Korea and China (specially addressed correspondence only), via San Francisco.
Japan, Korea, China, Siam, Siberia, French Indochina, Netherlands East Indies, Straits Settlements, Brunei, Malay States, North Borneo, Labuan, Sarawak and Philippine Islands; also parcel-post mails for Japan, Korea, China, Siam, French Indochina, Brunei, Labuan, Malay States, North Borneo, Sarawak and Straits Settlements, via Seattle.
Netherlands East Indies (especially addressed correspondence only); also parcel-post mails for Netherlands East Indies.
Mails close at 7:30 A. M., from New York.
Japan, Korea, China, Siam, Siberia, French Indochina, Netherlands East Indies, Straits Settlements, Brunei, Malay States, North Borneo, Labuan, Sarawak and Philippine Islands, via Victoria.

| Steamer. | Destination. | Date. |
|---|---|---|
| SKAGERN | | May 13 |
| MAKURA | | May 16 |
| MANOA | | May 16 |
| CITY OF LOS ANG. | | May 18 |
| PRES. ADAMS | | May 18 |
| AFRICA MARU | | May 18 |
| ATAGO MARU | | May 20 |
| SIERRA | | May 21 |
| SHINYO MARU | | May 21 |
| PRES. McKINLEY | | May 23 |
| CELERES | | May 23 |
| EMPRESS OF ASIA | | May 23 |

## Transatlantic Mails Due at New York

Postmaster John J. Kiely announces that the SS PARIS (French), is due May 12 (night) with mails from British India, Egypt, France, Greece, Italy, Portugal, Spain and Switzerland, and the SS AQUITANIA (White Star), is due May 16, with mails from Australia, Belgium, Czechoslovakia, Denmark, Egypt, Finland, France, Germany, Great Britain, Greece, Hungary, Italy, Lithuania, Netherlands, Norway, Poland, Portugal, Rumania, Russia, Spain, Sweden, Switzerland, Turkey and Yugoslavia.


To South America

VISIT the Land of Romance, via swift, luxurious Grace Line steamers! The preferred route of experienced travelers to countries of fascinating sports and pastimes.

FAST DIRECT SERVICE

Regular fortnightly sailings from New York thru the Panama Canal to Peru, Chile, Bolivia, etc. Special reduced rates: Around South America Tours. Now.

S. S. Santa Ana May 14 | S. S. Santa Luisa June 11
S. S. Santa Elisa May 28 | S. S. Santa Teresa June 25
Full particulars at local agents or write for Booklet F

GRACE LINE 10 HANOVER SQ., N.Y. Bowling Green 6600

These Booklets Contain All You Need to Know About—

Send today for FREE booklet which interests you

THE NATIONAL TOURS, 37 W. 39 ST., N. Y. Tel. Longacre 3260

Send FREE booklet No. ..... to .....
.....
State approx. date of departure so that proper literature may be mailed.

Europe—Pacific Coast
Comprehensive Tours, With or Without Escort.
Frank Tourist Co. 542 5th Av. Vndbit. 5126.

EUROPE SMALL SELECT PARTIES SAILS JUNE AND JULY
NATIONAL HOLY NAME TRAVEL BUREAU
534 Lexington Ave. (at 48th St.) Rhinelander 4500

"Best in Travel"
RAYMOND & WHITCOMB CO.
366 Fifth Av. (bet. 34th & 35th Sts.) Tel. Bryant 3600
225 Fifth Ave. Tel. Ashland 5600
Whenever you travel carry those
spendable everywhere
AMERICAN EXPRESS TRAVELERS CHEQUES.

Spring Trips

THIS is the ideal season of the year for a healthful and restful voyage down the Atlantic Coast on a luxurious, oil-burning Clyde liner. It will bring new energy and inspiration for the spring business or other interests which may take you to the South or Southeast.

To Charleston, S. C.
Steamers sail Tues., Wed., Thurs. and Sat.
Through service to Summerville, Aiken, Asheville, Augusta, Atlanta, Montgomery, Birmingham, Pensacola, Mobile, New Orleans, etc.

To Jacksonville, Fla.
Steamers sail Tuesdays, Thursdays and Saturdays.
Through service to St. Augustine, Daytona, Ormond, Rockledge, Palm Beach and other East Coast Points, also to Sanford, Orlando, Tampa, Clearwater, St. Petersburg, Sarasota, Ft. Myers, etc.

To Miami, Fla.
Steamers sail every Wednesday, calling at Charleston, S. C., en route and due to arrive at Miami Sunday morning.

Automobiles Carried

Through Rates, Through Tickets and Baggage checked through to destination.
Visit the SOUTHERN EXPOSITION at Grand Central Palace, May 11th to 23rd.

CLYDE LINE
Standard Passenger and Fast Freight Route to the Carolinas, Georgia, Alabama, Louisiana and Florida
NEW YORK TICKET OFFICES
Uptown—36 West 40th Street Downtown—Pier 36, North River

Your Oriental Trip
Sail by the Short Route from Seattle via Victoria, B. C., on an all-American "Freedom" ship. 535 feet long, 23000 tons displacement. All outside rooms, with private bath; cool beds, and meals every convenience.

| | | |
|---|---|---|
| Pres. McKinley | May 27 | July 28 |
| Pres. Jefferson | June 3 | Aug. 7 |
| Pres. Grant | June 20 | Aug. 19 |
| Pres. Madison | July 2 | Aug. 31 |
| Pres. Jackson | July 14 | Sept. 13 |

And every twelve days thereafter.
Forty days around the Pacific, thus visiting Japan, China, Philippines, Manila. Write for interesting booklet.
American Oriental Mail Line
Operated for U. S. SHIPPING BOARD by Admiral Oriental Line
Managing Operators
33 Broadway New York City or local transportation agencies

Springtime in EUROPE
Travel before the rush season, when Europe is at its best.
Regular service by famous cabin liners of the Royal Mail with luxurious accommodations at very moderate rates.
Cherbourg, Southampton
ORBITA .....May 16
ORCA .....May 23
ORDUNA ....May 30
"The Comfort Route"
ROYAL MAIL
The Royal Mail Steam Packet Co.
Sanderson & Son, Inc., Agents
25 Broadway, N.Y. Or Local Agents

NEW ZEALAND AUSTRALIA
Canadian-Australian Royal Mail Line
VIA HONOLULU AND SUVA
Sail from Vancouver, B. C.
"AORANGI" (22,000 tons).....June 4 July 28
"NIAGARA" (20,000 tons).....July 29 Aug. 28
All Fares are apply Canadian Pacific Railway, Can. Pacific Bldg., Madison Ave. 44th St., or to Canadian Australasian Royal Mail Line, 747 Hastings St. West, Vancouver, B. C.
Union Royal Mail Line
VIA TAHITI AND RAROTONGA
"MAKURA" (13,000 tons).....May 29 July 17
"TAHITI" (13,500 tons).....June 17 Aug. 7
Pacific Tour South Seas, New Zealand.
Australia, Canada, Panama.
For Fares, etc., apply Norton Lilly Co., 26 Beaver St., N. Y., or to Hind Rolph Co., 230 California St., San Francisco, or Local Agents.

PERU AND CHILE VIA PANAMA CANAL
17 DAYS NEW YORK TO VALPARAISO
by luxurious new passenger steamers. Fastest and most modern in the trade.
ACONCAGUA.....June 6
TENO.....July 4
(First and Third Class)
Special features include gymnasium, Private and Public Smoking Rooms. Commodious Lounge and Veranda Cafe. Excellent cuisine.
South American Steamship Co.
(Compania Sud Americana de Vapores)
WESSEL, DUVAL & CO.
General Agents, 25 Broad St., New York

ITALIAN LLOYD
Lloyd Sabaudo
New De Luxe Oil Burning Steamers.
CONTE VERDE and CONTE ROSSO.
To Naples and Genoa: May 16; June 13; June 27.
Passenger Offices: 1 State St., N. Y.

Italian Line
Navigazione Generale Italiana.
PUBLIO—GIULIO CESARE—COLOMBO
Largest. Fastest Mediterranean Oil Burner
Italo-American Shipping Corp., 1 State St., N. Y.

ROYAL MAIL
To Europe—England—Germany
South America.
26 Broadway, New York

NORTH GERMAN LLOYD
PLYM

ADVERTISEMENT. ADVERTISEMENT. ADVERTISEMENT. ADVERTISEMENT.

# How big does the *Industrial Market* look to you?

MEASURED by the yardstick "volume", the industrial market as a whole staggers the imagination. The figures are so stupendous, they require a rearrangement of the powers of comprehension before one can think in comparable terms.

Measured by the number of potential buyers, the industrial market becomes alluringly small, for 95% of all industry's purchases are made by 115,000 plants. These include everything from the great industrial works to the little shops with a big future. The remaining 5% is widely scattered, of uncertain stability and low potential. They are beyond the border line of profitable selling.

The obvious economy of selling only where sales are profitable, points directly to the need for concentration of sales and advertising on worth-while markets. Market determination and sales analysis loom big as the first steps toward lower cost of distribution.

Scientific selling simply means the study of markets and the intelligent cultivation of those buyers whose purchases are large enough to justify the effort to sell them.

## *Four principles of Industrial Marketing*

As a preliminary to selling, four basic facts should be determined (1) What are the worth while markets (2) What are the buying habits of these markets (3) What is the most direct approach to them (4) What appeals will have the greatest influence on their buying.

### *The Industrial Market at a glance*

| Group | Units | Purchases |
|---|---|---|
| Mines and Quarries | 11,400 | $1,000,000,000 |
| Public Utilities | 26,680 | 4,000,000,000 |
| Power Plants (over 250 H.P.) | 16,000 | Included in other groups |
| Construction | 7,500 | 2,500,000,000 |
| | Class | |
| *Manufacturing* | A B | |
| Process Industries | 7069 6285 | 12,700,000,000 |
| Mechanical Industries | 7981 5213 | 5,900,000,000 |
| Textile Industries | 5544 4847 | 4,500,000,000 |
| Lumber Industries | 3531 3546 | 1,200,000,000 |
| Miscellaneous | 4717 5488 | 3,700,000,000 |
| Class A (50 or more workers) Class B (21 to 49 workers) | | |
| Total | 115,801 | $35,500,000,000 |

*The above changes somewhat from year to year due to growth, mergers, etc.*

The classification of industrial markets is not difficult. Industry's needs are known and buying habits are well established.

Any manufacturer selling to industry can segregate his prospects with certainty. He can reach them directly and with a definite knowledge of what appeals influence their buying. Information which will aid him to do this is available through the McGraw-Hill Company.

Numbered among the manufacturers who are following these principles of scientific selling and advertising are many of America's Industrial Leaders. Among them, also, are numerous smaller manufacturers whose real success started when they changed from promiscuous selling to concentrated effort.

## *A service of unique value*

The McGraw-Hill Company has been of definite assistance to many of these manufacturers. They were able to bring to the consideration of plans a fifty years' knowledge of industry, unique and unmatched.

Other manufacturers who desire to fit their sales and advertising plans to present-day needs and opportunities, are invited to counsel with the McGraw-Hill Company.

A recent survey of the buying habits of industry has been published under the title of "Industrial Marketing". This graphic analysis will be sent, upon request, to any manufacturer (or advertising agent) whose market embraces the industries served by the McGraw-Hill Publications.

McGRAW-HILL COMPANY, INC., NEW YORK, CHICAGO, PHILADELPHIA, CLEVELAND, ST. LOUIS, SAN FRANCISCO, LONDON, PUBLISHERS OF

# McGRAW-HILL PUBLICATIONS

REACHING A SUBSTANTIAL MAJORITY OF THE POTENTIAL BUYERS IN THE INDUSTRIES THEY SERVE

*Electrical*
ELECTRICAL WORLD
JOURNAL OF ELECTRICITY
ELECTRICAL MERCHANDISING
RADIO RETAILING

*Mining*
COAL AGE
ENGINEERING & MINING JOURNAL PRESS

*Industrial*
POWER · AMERICAN MACHINIST
CHEMICAL & METALLURGICAL ENGINEERING
INDUSTRIAL ENGINEER

*Overseas*
AMERICAN MACHINIST (EUROPEAN EDITION)
INGENIERIA INTERNACIONAL

*Construction & Civil Engineering*
ENGINEERING NEWS-RECORD
*Transportation*
ELECTRIC RAILWAY JOURNAL
BUS TRANSPORTATION